WEEKLY EDITION

THE LINDSAY POST

PAGES ONE TO EIGHT

Cur Sixty-Sixth Year — LINDSAY, ONTARIO, FRIDAY, MAY 5 1911 — No. 18

ALEXANDER CATHRO CALLED BY DEATH ONE OF LINDSAY'S PROMINENT CITIZENS

From Wednesday's Post.

The call from beyond came to a pioneer resident and business man of Lindsay, at midnight last night in the person of Mr. Alexander Cathro, and the news of his demise was received with regret by all classes of the community.

The deceased was prominently identified with the history of Lindsay, during the past thirty eight years, and was looked upon as one of the town's best citizens. He was broad-minded and public spirited and was endowed with qualities of mind and heart, which brought him prominence in the business world, and wide personal popularity. He was full of the milk of human kindness, abounding in the charity that spreads mantle over sin. He was a very human man, and being a warm hearted Scotchman possessed all the qualifications of a true hearted son of the heather.

Some weeks ago he took ill and was forced to forego his duties to his business. He continued to grow worse, and when the serious nature of his ailment was made known to him he resigned himself to the Almighty, his brave spirit finally passing out into the great beyond.

To the bereaved wife and family, the Post extends the sympathy, true and heartfelt of the citizens of the town and district. He was a kind husband and father, and a model citizen and the memory of his good life will be ever green.

SKETCH OF HIS LIFE.

The late Alexander Cathro was a son of the late Alexander Cathro and was born at Brechin, Forforshire, Scotland in 1846. After spending some years in Edinburgh, he came to Montreal, where he worked for three years.

About 1873 Mr. Cathro came to Lindsay, and entered the services of the late John Kennedy as cutter He remained with him for some years, when he entered into partnership with Messrs J. H. Sootheran and James Mark. The firm of Sootheran, Cathro & Mark conducted a dry goods business for some years. Withdrawing from this firm in 1889, the deceased opened the tailoring business which he has conducted for the past twenty-two years.

The late Mr. Cathro was a Presbyterian in religion and a member of St. Andrew's church. In politics he was a Liberal He was a charter member of Grampian Lodge, Sons of Scotland, a member of Faithful Brethren Lodge, A.F., & A.M., a Past Z. of of Midland Chapter Royal Arch Masons, No. 91, G.R.C., Ancient Order United Workmen and Royal Arcanum.

The deceased is survived by his wife and two sons and five daughters. They are: Harry, in Vancouver; Basil, at home; Mrs. Jas. H. Kelly, of Rochester, N.Y., Mrs. B. Bateson, of Lindsay, Elizabeth and Violet, of Regina, Sask., and Grace, at home. His eldest son, John, predeceased him eight and a half years ago.

The funeral which will take place under Masonic auspices, will leave the family residence, Colborne-st on Thursday, May 4, at 2.30 p.m. Service at the house at 2 o'clock.

CIRCULARS SENT TO HOTEL MEN

Hotel-keepers are busy these days conning over some circulars sent to them by the Provincial License Department. These circulars explain in greatest detail the new five per cent tax on bar receipts. In a few days they will receive some blank forms with a separate blank for each day in the month. These they are expected to fill in and return to the department at the end of the month with an affidavit as to the correctness of the figures.

They will be given the first ten days of June to get those returns in, and if they do not get them in by that time they will be liable to a fine. When the returns are in and entered up, the hotelmen will get notice of what their taxes are to be.

Newsy Budget From Minden

(Special to The Post)

Mr. Russell Grandy started for his home in Erin. Ont., on Thursday morning, after having been in the employ of Mr. H. Soward, as clerk in his store for nearly fifteen years.

Mr. James Emerson, of Dysart, in company with his son Daniel, of Snowdon, were in town on Wednesday.

Mr. G. A. Finch, of Haliburton, was in town on Tuesday last.

Mr. John Gill, who has been ill for several weeks is able to walk out a little.

Mr. Thos. Ranson has a new barn well under way, partially replacing the buildings burned there.

Miss Libbie Gill is under the care of her physician, and has been confined to her room for several days.

Mr. Donald Ross, of Peterson's Corners made a business trip to Lindsay on Monday.

Mr. Phillips is making improvements at the drug store.

Mr. A. J. Hewitt, having purchased the Thos. Rogers farm on the Scotch Line, moved from Hindon Hill recently, and is now occupying his new home.

Mr. R. C. Garratt has sold his village residence to Mr. Chas. Kirkwood, who is moving in this week Mr. Garratt has moved his goods to South Lake, where he will reside with Mr. and Mrs. George Howse.

Thursday was settlement day for the Gull River Lumber Company at Minden, and the usual good naturcrowd were in attendance.

Lawyer Peel, of Lindsay, represented the company. A. Steveuson, esq., Crown Timber agent, and Wm. Manice, of the Crown Timber office, Peterboro, attended in the interests of the crown.

Miss Bigelow returned on Monday evening to take charge of Scotch Line School, after spending the holidays with his friends.

Mr. John Snell, foreman of the Gull River Lumber Co., is preparing to start his drive as soon as the ice is out of the lake.

RANSON—In the township of Lutterworth, on Monday, April, 24th, to Mr. and Mrs. Andrew Ranson, a daughter

Mr. John Boyd, of Hinson, sold a valuable young team to Mr. Daniel Emerson, on Wednesday.

Mr. John Welch went to Red Stone on Thursday evening.

Miss Pearl Marvin and Mr Buchanan returned last week to resume their duties as teachers in the Minden Public school.

Messrs Bert and Harold Hartie returned to Lindsay on Monday to attend the L.C.I., after spending the holidays in town.

The residence of Mr. John Cowan, of Blairhampton was burned to the ground on Tuesday afternoon. Very little of the contents was saved, as Mrs. Cowan was alone with the children, her husband being absent attending a bee in the neighborhood. We understand there was no insurance.

VICTORIA ROAD.

(Special to the Post)

Mr J. W. Shields, was in Toronto a few days last week on business.

Miss A. Ryckman spent Thursday of last week in Lindsay.

Miss Pearl Graham has taken a school for the rest of the year at Cedar Brae.

Mr. Towniey, of Fenelon Falls, and Mr. R. Glassford, of Cannington, merchant tailors, spent Thursday here on business.

Miss E. Ryckman who has been spending a few days at her home, here returned to Bobcaygeon on Monday morning.

FATAL ACCIDENT AT PETERBORO

Examiner: Mr. Walter Head, a well known resident of the city and the caretaker of the golf links, was killed at the links today, as the result of a peculiar accident. He was engaged in burying a large stone, beside which he was excavating, when the ground near the stone caved in, precipitating the massive rock upon the unfortunate man. The stone caught him across the chest, crushing him badly, and undoubtedly death was instantaneous. The body was discovered by Mr. Robt. Neill this afternoon as he was playing a game around the links. Mr. Head was quite dead. He is survived by a wife and two children.

FIVE CHILDREN BURNED TO DEATH

Quebec, May, 2.—In a fire which destroyed the home of their parents in Saint Sophie, Megantic County, five children of Phileas Patry perished late on Sunday night.

FATALLY BURNED AT STIRLING

(Special to the Post.)

Oakwood, May, 3.—The many friends of Mrs. Hadley, mother of the late John McPherson, who formerly resided in our village, learned with regret that she died at Sterling, at the home of her son. Mrs. Hadley was engaged in burning some leaves and rubbish, when her clothing caught fire, and she was seriously burned, and passed away from the effects of the burns and shock. Her terrible death is greatly regretted by he friends and relatives here. The funeral took place at Sterling on Tuesday afternoon.

ATHERLY LICENSE IS CUT OFF

Telegram: Hon. W. J. Hanna, under the amendment to the License Act, made at last session of the Legislature, giving the power to veto licenses anywhere in the province, has vetoed the license of the hotel Charles Healy at Atherley. The License Commissioners of North Ontario voted that the hotel again receive a license, in spite of the strong opposition against it. Orillia has long objected to this license, which is just across the narrows of Lake Couchiching and on the borders of the town. Its presence there practically makes Local Option a dead letter in Orillia.

Despite the strong opposition that has been continually manifested and despite the fact that the license was suspended last year for a time by the courts as a result of selling to a an already intoxicated, and who was found dead, the license was renewed, by the commissioners last week. But the Provincial Secretary promptly used the blue pencil.

Friends of the license holder were in town to-day seeking relief from the Minister's curt action, but as there is no appeal from it, they will likely get little help.

Little Britain Live Brevities

(Special to the Post.)

Mrs. F. Maunder, of Lindsay, visited her parents a few days this week.

Dr. Hall and wife were in Toronto a couple of days last week.

Mr. Wm. Pogue, who recently moved into our village has been improving his residence by applying a coat of paint.

Mr. John Connol has bought the fine brick residence, lately vacated by Mrs Robert Henderson, and is moving in this week.

Miss Miller who has been staying with Mrs. S. Rogers, through the summer has gone to Toronto, for a time.

Rev. Chapman preached from the Methodist pulpit on Sunday evening, taking as the subject, Ne Temere. He very ably acquitted himself.

Rev. Walker, of Toronto, who has been appointed a missionary to China, will preach in our Methodist church next Sunday in behalf of the British Foreign Bible Society

Our shingle mill ceased work last week, and the buzz of the saw is missed considerably.

On Tuesday evening of this week a joint league meeting was held of the junior and senior leagues. The subject was Temperance. A very interesting and profitable programme was given.

Mr. and Mrs E. Z. Yetex visited friends at Manilla on Sunday last.

The suckets are very plentiful in our creek and pond now, and the men and boys have been very busy netting them lately.

Mr. Isaac Irwin Was in Fenelon Falls this week filling contract on carpenter work.

Miss Archer, organist in our Methodist church, was slightly indisposed last week, not being able to take the organ, but she is better, this week.

A number of young people from here attended the play given at Sonya last week. They report it as being fine.

Mr. Fred Perrin is preparing his tennis court this week. Tennis is the coming game here, and some good players will be developed this summer.

Jottings from Lively Janetville

(Special to the Post.)

Mr. Moses Gilson has been visiting his daughter Mrs. Ed. Bradburn.

The W.M.S. of the Methodist church held their monthly meeting in the basement on Wednesday evening.

Miss Vera Sproule was the guest of the Misses Hutchison on Sunday.

Mr. Wm. Manning, of Oshawa visited friends about here in the early part of last week.

The Presbyterian Sunday school are holding their annual concert on Friday of this week. A program, will be given, after which refreshments will be served

The Misses Hutchison entertained a number of their friends some time ago.

We are sorry to report that Mr. Jenkins has had an attack of pneumonia, but under the skilful care, of Dr Johnson is recovering nicely.

Rev. Mr. and Mrs. Snowden were in Toronto a few days last week. Mrs. Snowden is returning from a visit to her relatives in Meaford

Mrs. J. J. Miller, of Toronto, has been visiting her parents, Mr. and Mrs. Parrington lately.

Mr. Thomas McMullen has purchased Mr. E. Bradburn's farm but will not take possession until next March.

Rev, Wr McKenzie was the guest of Mr. James Thorn during ast week.

We are glad to hear the sounds of the mill again. It reminds that we have one manufacturing establishment at least.

Mr. H Tinney, of Cavanville was in town last week on business.

Mr. Thomas Heaslip is visiting relatives in Toronto.

With the fine weather of last week, the farmers proceeded well, with the seeding operations. A few days of like weather will see the finish.

At a meeting of the league on Monday night the business for the year was transacted and the new officers for the ensuing year were elected. Reports were heard and adopted from the various committees. The following officers were elected.

President—Miss Eva Bradburn.

1st. Vice Pres.—Miss Cloris J. Hutchison.

2nd Vice Pres.—Mrs. Thos. Paul.

3rd. Vice Pres.—Mrs. John Bradburn.

4th. Vice Pres.—Miss P. Morgan.

Cor. Sec.—Miss Mossie Hutchison.

Treas.—Mr. John Bradburn.

Organist—Miss May Arthurs.

The night of meeting was changed from Friday to Monday.

JOHN MEEHAN IS A CLEVER ACTOR RECEIVED GREAT RECEPTION AT ACADEMY

John Meehan, "The Man on the Box," has come and gone, and Lindsay district is talking of the clever young actor, who claims this town as his own, and whose parents reside here.

The large audience which attended the production was a tribute to Mr Meehan which he was not slow to recognize For weeks there had been nothing else talked about but the visit of John and his talented company and everyone was anxious to see how he would acquit himself.

Mr. Meehan certainly lived up to his advance notices. He in a finished actor in the true sense of the word carrying himself with an ease and grace through his lines which went to show that he had been carefully schooled in his chosen vocation. His work last evening was a revelation to the large audience and he has undoubtedly a brilliant future ahead him.

During the evening Mr. Meehan appeared before the footlights and made a modest little speech. He thanked his friends for turning out in such large numbers to welcome him on his visit to Lindsay. Some twelve years ago he sat one night in the gallery of the Academy of Music taking in Mark's Bros. production. During the evening he had visions of the future, in which he saw himself appearing before a large audience in the same theatre. His appearance last evening was a realization of that dream of twelve years ago. He also took accasion to thank the press for its kindly references to his efforts. He was warmly applauded at the close of his remarks.

A great deal could be written concerning Mr. Meehan's work last evening but the greatest tribute that could be paid him is that he acted his part to perfection. "Lindsay is proud of you, Jack, and will watch your future success with interest."

Mr. Meehan was surrounded by a splendid company, one of the best, in fact, seen here in years, and they delineated their different roles in a remarkably brilliant manner.

"The Man on The Box" is a clean, bright comedy in three acts, sparkling with hilarious and also dramatic situations. The play centres around a young lieutenant, Robert Woburton Intending to play a practical joke on his sister, he dresses up as a groom, and intending to drive her home from a dance, by mistake gets the wrong girl. As she alights from the carriage, he, not knowing the mistake, seizes and kisses her. He is arresteh and brought before the police magistrate and fined, but the young lady who lays the charge, Miss Elizabeth An[illegible] takes pity on him and pays his fine, and also takes him into her employ as a groom. He is unsophisticated in his new profession, and finds it exceedingly hard to keep his identity concealed. The mistress then falls in love with him, and, it being mutual, brings down the curtain with the grand finale.

John Meehan, who took the title role of Robert Waburton, the groom, or "The Man on the Box," played the part with a natural grace and ease that seemed peculiar to himself. Russel G. Randall who very ably impersonated Charlee Henderson, the newspaperman, won a great deal of applause by his "free and easy," way. Harold Collins, as Magistrate Watts and Col. Raleigh acquitted himself very honorably and Frank Macdonald who had a very difficult task to perform in portraying three different characters, still maintaining their individuality, was very good. He managed very capably. Count Kasloff, the clerk of the court, and Mons Pierre, the chef. The ladies were also excellent in their different parts, especially Miss Marion Johnquest, as "Betty Annesley," and Miss Ida Parker as Mrs. Conway, her friend. The musical selections by the orchestra were very sweet and very superior.

STORY OF CHICKEN THEFTS IN FRANKLIN THIEVES WERE TRACED TO LINDSAY

(Special to the Post)

Franklin, May, 1.—Quite a sensation was created in the neighborborhood just to the south of here last week, when some hen fanciers, paid the hen house of Mr. Wesley Dainaird a visit taking away 2[illegible] Plymouthh rocks. About four nights later they returned, this time getting 19. Next morning, Mr. Dainaird tracked them north, and concluded they had gone to Lindsay. In the afternoon he drove in to Lindsay, and found that a horse and open buggy had been hired from one of the liveries on each night that the raid was made on the hens by individuals, one of whom tallied with the description, given by Mr. Dainaird of the one he suspected of the thieving. He then found the hens in the possession of certain parties, but there were only 19, the other 25 having been dressed and shipped to Toronto. He was informed by a certain Jew, who in fact had done the shipping, never thinking they were stolen property. The town constables succeeded in getting one of them safely lodged in the county gaol, but while the constable was waiting for the other culprit to enter a house, where he had been staying, some person put him wise concerning the officer inside. He then struck across some lots towards Queen-st, and continued his course towards the G.T.R. station, the constable losing sight of him as he passed behind a barn. However he wandered back to the neighborhood on Sunday, where the poultry was stolen, to the home of his brother-in-law, Alfred Saunders, who lives in a house belonging to Mr. Wm. Bigelow. Constable Short was communicated with by phone, and along with another constable drove out from Lindsay and the house was surrounded by men, but as it was very dark Sunday night, the constable mistook his man for one of his own men, and allowed him to get out of the back kitchen. Once outside in the darkness, he succeeded in dodging the half dozen men, who were posted outside, although Mr. Allan Murphy grabbed him as he was going over the fence, but he shook off his would be captor, and made good his escape. Mr. Short still hopes to effect his capture, however.

LABORER MEETS WITH BAD ACCIDENT

From Wednesday's Post.

Yesterday afternoon a man named Frasis, employed on the C.P.R. construction work near Distillery Creek was the victim of a painful accident. A team of horses ran away and Fraser sustained a severe cut in the back besides having his shoulder hurt. He was brought to town and placed in the Ross Memorial Hospital.

CHILD BITTEN BY TWO PIGS

Bobcaygeon, May 2.—While trying to liberate a small pig, which was caught under a picket fence, Lizzie Mackin, aged 12, was knocked down and frightfully bitten by two sows.

THE DOMINION BANK

CAPITAL STOCK PAID UP	$ 4,000,000
Reserve Fund and Undivided Profits	5,300,000
Deposits by the Public	49,300,000
Total Assets	62,600,000

SPECIAL ATTENTION GIVEN TO SAVINGS ACCOUNTS

Lindsay Branch - - ROBT. ROSS, Manager

House Fittings

Carpets, Blinds, Curtains, Rugs

We have some special values in these goods to offer. Three specials in Hemp Carpets, 10c, 15c and 20c, and 25c Union Carpets for 30c, 40c and ... 50c

Special showing of Tapestry Rugs, in shades of green, fawn and wood tints. 2 1-4 x 3 yards, 4 colorings, regular $6 00. Sale ... $5 00

3 x 3 yards in fawn, green and crimson, regular $8.00. Sale ... $7 00

3 x 3 1-2 yards, regular $9 50. Sale ... $8 25

Brussel Rug in fawn and green, 3 x 3 1-2 yards, regular $21.00. Sale ... $17.75

Tapestry Rug, in 4 colorings, 3 x 4 yards, regular $10.75 Sale ... $9 25

4 colorings in seamless medalion Tapestry Rugs, regular $18.00. Sale ... $15.00

5 8 Tapestry Stair Carpet, in green and crimson ground, regular 55c. Sale ... 48c

3-4 Tapestry Stair Carpeting, in green and fawn, regular 75c. Sale ... 65c

Floor Oilcloth in one yard, two yards and two and a half yards wide; in Canadian Oil, per square yard 28c and ... 30c

4 yard Floor Linoleum, floral and block design, Special 48c, 55c and ... 60c

Jap Matting, in green and crimson ground, Special 15c and ... 20c

Lace Curtains, 35c, 50c and ... 75c

$1 35 Curtains for ... 95c

$1 75 Lace Curtains for ... $1 25

$2 50 Lace Curtains for ... $1.90

Scrims at 8c, 12 1-2c, 15c and ... 25c

Cretonnes 9c, 12 1-2c and ... 15c

Shade Blinds 30c, 40c and ... 50c

Will be pleased to have a visit from you when in search of these goods.

E. E. W. McGAFFEY

THE LINDSAY POST

$1.25 per year; $1.00 if paid in advance direct to publisher We have no subscription agents.

WILSON & WILSON,
Proprietors

Office. - - William st

LINDSAY, FRIDAY, MAY, 5th.

EFFECTIVE

Vancouver Province.

A Los Angeles minister has adopted an effective method of curing members of the congregation of the snoring habit. When he notices one nodding he shies a hymn book at him. He has become so expest that old offenders unconsciously duck their heads when a fly buzzes past them.

BEST PREVENTIVE

Ottawa Journal.

The Montreal wife beater sentenced to several lashes screamed for mercy before even the first stroke was applied. The man who strikes woman is almost invariably a miserable physical coward, and thus the lash is the best possible preventive of wife beating, not only in the individual case, but also as a warning to others who might be deterred by fear of the lash, while a jail sentence would only be a sort of holiday.

VERY BLACK

Montreal Gazette.

At Livermore, Kentucky, a black man accused of murdering a white man was hanged by a mob in the front of the stage in the opera house, individuals in the audience paying so much a shot for privilege of making bullet holes in the dying wretch's body. This, at least, is what an unbiased news report declares. There are black spots of brutality here and there on the burnished surface of United States civilization.

THE TREATING HABIT

Drinking has received a solar plexus blow at Tacoma, where an ordinance has been passed forbidding "treating" and heavily fining any liquor dealer who allows one customer to buy another a drink. Women have the franchise in the State of Washington and it was by their vote that the ordinance was carried. Probably a good many of those who considered it necessary to treat all hands when they went into a bar-room will be well enough pleased that the ordinance is in force.—Kingston Standard.

There is no doubt, says the Chatham Planet, that an ordinance such as the one mentioned above would have the effect of lessening the amount of liquor drinking considerably. It is quite generally recognized that the treating habit is indirectly accountable for a lot of drinking, and in many cases, the creation of drunkards. It is not, however, the actual treating which is to blame, as much as it is the nature of the man himself.

Men will be sociable, and when a man wishes to show his hospitality, he immediately wants to buy something for someone else. This show of hospitality and good fellowship asserts itself in many ways. One man invites another out to lunch, another treats to the cigars, the young man buys ice cream sodas anh chocolates for his best girl, and others invite their gentleman friend and is to have a little "nip." so that treating, as far as the liquor traffic is concerned is merely a form of a universal custom which it would require many prohibitory laws to erase.

It would be impossible and undesirable to stop all kinds of treating. It is a generous custom with many redeeming features, the most important of which is its power to promote sociability and goodfellowship. What is needed most, is to instill into the heart of man courage enough to say no, when he is tempted to take a treat which he knows is not good for him.

Just because a man is asked through courtesy to have a drink of liquor is no reason why he should accept it if he knows it will not agree with him, or that it will lead to more and more until he becomes intoxicated. An invitation to drink is not always a demand to drink. It is up to the man to decide for himself.

The best way to educate a man morally is not always to remove the temptation, but to show him how to resist the tempter. A man who has not sufficient will power to refuse a drink when it is offered him, and when he knows it will injure him will fall in some other way, even though the treating system were entirely abolished. His fall may be accounted for by his inability to refuse an invitation to indulge in other evils besides liquor drinking.

What the most of men need is instruction upon the line of self-control and of shaping their own lives instead of allowing others to carve out their destinies for them.

THE MANGEL

Which has received the highest commendation, being an abundant yielder, with high food value and good milk producing properties, is the

Yellow Leviathan

This Mangel has received the endorsation of the Department as well as the most successful local farmers. We also have the other good kinds.

Mammoth Long Red, Jumbo
Sugar Beet, Cream Tankard
Sugar Beet, Golden Tankard, Yellow Globe, Etc

You will get the right kind

AT

DUNOON'S
DRUG STORE

THE LABOR ARREST

(London Advertiser)

The Secretary of the Bridge and Structural Ironworkers of America John J. MacNamara, has been arrested on a charge of instigating a series of dynamite outrages which have been attended with great loss of life and property. Bound and menacled he is being hurried to Los Angeles, with an alleged accomplice, to face an indictment for the wrecking of the building of the Los Angeles Times, in which 24 men perished.

McNamara is either the victim of a hideous conspiracy or he is a foul traitor to the cause of organized labor. Readers of the industrial history of England know what a setback was given the trades union movement then struggling against cruel disabilities, by the Sheffield outrages in the sixties—the work of a few individuals. British trades unionism has lived down the memory of these things, and to-day its officials sit in Parliament and the highest places in the land. The trades unions of America must in self-defence crush violence in their ranks if it is found to exist. If McNamara is guilty, he has done an atrocious injustice to his comrades who have trusted him, and made him a leader. If he is not guilty, some persons have abused the process of the law to bring discredit on the trades unions, and should be detected and punished to the limit. Naturally the labor organizations are prompted to defend a brother under fire. They owe it to the accused and to themselves to see that there is a fair trial. The prisoners should be given the benefit of the doubt in the meantime. Mr. Gompers the President of the American Federation of Labor, says the incident is a well staged plot.

The President of the Bridge and Structural Iron-workers declares that the explosives were placed in the offices of the union by its enemies. It is hoped the trial will be thorough and searching, and that guilt or innocence will be made perfectly clear so that responsibility may be fixed in either case.

RULING CLASSES

The decline and fall of the Lords as a legislative body which England is now witnessing, is an historical event of great moment, remarks the St. John Telegraph. All unbiased observers agree that their function as a legislative body is about ceasing. The radicals will not hesitate a moment in cheapening the peerage as they have cheapened knighthood, if serious and determined opposition is offered to the veto bill. The loss of the power of this privileged class was inevitable when Columbus discovered America. The effect of the opening up of new continents, the application of new inventions, and the expansion of commerce—making it easy for men of talent to secure wealth—began the eclipse of hereditary lords. Society cannot stand still, and its movements will run the course set by the forces that produce it. With the passing of their legislative power should disappear the excessive development of conservatism, unelightment, subserviency of the lower classes and sycophancy.

If it is easily possible to attain wealth, a class of upstart rich men arises, who, in the fulness of time, must be recognized by the aristocracy because they possess financial power and are needed. If it is difficult to amass wealth, classes become fixed and stable. Then there will be an old stiff aristocracy which will tolerate no upstarts, and other classes will settle into established gradations of dependence. But the diligence of the pork-packer in amassing wealth, of the shoemaker in forming combines, and of the tallow-chandler in cornering something else, produces an entirely different condition. They have made capital mobile by the device of joint stock companies and disputed and largely defeated the social power of land property. The lords disappear because their social advantage is gone. The modern financiers, masters of industry merchants, hold control of movable capital and social and political power. They have not yet formed a cast of nobles but they may do so. They may by intermarriage absorb the remnants of the old nobility and limit their marriages further to their own set. It is thus that classes form and reform, because power always produces results. In time the new men win their way. Old fortunes decay, and old families die out. The result is inevitable.

In every system of society or state or state order, there must be a ruling class or classes; that is, a class always gets control and determines the political form or system of the state. This class will always use power for its own service and gain, unless it is checked by institutions which call into action opposing forces and interests. In an earlier age the ruling classes were warriors and ecclesiastics, and they used all their power to aggrandize themselves at the expense of other classes In England it was said that the middle class are slowly obtaining control. It should be said to their honor and they have invented systems and institutions, which secure to all safety of person and property. It is only under their rule that no other class can fear the oppressive use of political power.

WHY YOU SHOULD BUY A HOME

(Sackville Tribune).

Every man, whether laborer, artisan mechanic, trader, or member of a profession, should buy himself a town lot, get that paid for, and then work for the necessary improvements, says the Port Hood Greetings. A little here and a little there will in time produce you a home of your own, and place you out of your landlord's grasp. Remember that $50 a year saved in rent will in a very few years pay for your home, and the money it costs you to move and shift about without a loss of furniture and time, pay the interest on a $500 mortgage against your property until you can reduce it to nothing. You can all buy that way. Why not risk it? If you fail, you are no worse off—if you succeed as any careful man is sure to do, you have made a home and established a basis equal to anothers, which will start you in business. We have many people in several sections of this province who prefer living from hand to mouth than ever making an effort to build homes for themselves.

No fault can be found with a person who moves for the sake of bettering his position, but in the majority of cases where an industrial enterprise is placed on proper financial and operating basis, the workmen connected therewith would be infinitely more prosperous if they would settle down and make their homes in such locality.

A plot of ground and an ordinary dwelling house do not cost much more than the cost of moving three or four times consequent thereon. The best citizens in every community are those who have an aim in life, and who take pride in having a stake in their country whether it be their native country or one of their adoption.

The conditions are changing so rapidly even here in Canada that it has become an absolute necessity to make a special study of thriftiness and economy. A good way to begin is to lay aside as much as possible every month for building or buying a home. A clever author says there are three kinds of men in the world, "The wills the wont's and the cant's." The first effect everything, the next oppose everything and the last fail in everything. "I will" builds our railroads and steamboats, "I won't" don't believe in experiments and nonsense"; while, "I can't grow weeds for wheat and commonly ends his days in a court of bankruptcy.

LOW WATER IN SCUGOG LAKE

The Port Perry Star says: The steamer Cora brought up her first tow of logs on Friday April 21st. Last year the first tow came about the 3rd of April, the ice being out of the lake very much sooner.

Water in the lake is fully a foot lower than last year, and it is to be hoped that every effort will be made by the Government this year to keep the water to its present level.

A WARNING TO SPEEDERS

Numerous complaints have been received from citizens regarding the alleged excessive speeding of automobilists and drivers of horses on the streets of the town and more especially on Kent-st, and the new William-st pavement.

Ald. McCrea, chairman of Police and Light, Committee, informed the Post last night that he intended stamping out the practice, and if necessary, make an example of the offenders. The police will be notified to keep a strict look-out for reckless speeders, and if necessary a man will be appointed to catch the time made by some of the automobilists, as well as the drivers of horses.

Since the William-st pavement has been laid, it has become the rendezvous of "joy riders" who let out their cars or steeds to the point of recklessness.

A word to the wise is sufficient and if this warning is adhered to those responsible in the past will avoid a visit to the police court.

In this connection the following from the Peterboro Review, will be of interest:

Magistrate Dumble, wishes it to be publicly known, that henceforth, all drivers of autos and chauffeurs exceed a speed limit of six miles an hour in the business section of the city, will be subject to the penalty of the law if apprehended. 'When someone is killed or badly hurt by reckless driving, owners of autos will beg to see the result of their senseless and careless actions," His Worship remarked at the police court this morning.

BUILD SIDEWALKS BY CONTRACT

Reeve Vrooman, at last night's council meeting, introduced a resolution authorizing the Chairman of the Board of Works to call for tender for cement, glazed tile, etc., for civic undertakings.

Some of the aldermen thought the resolution clothed the Chairman with too much power. The Clerk, it was thought, should call for tenders and the same should be considered by the Council.

Reeve Vrooman said that was really what his resolution meant. There was certain work which should have been under way long ago, and the Chairman of the Board of Works should be given some latitude in the matter. He was a careful man.

Mr. Horn advocated letting the building of sidewalks by contract, claiming the work could be done much cheaper and more satisfactory.

Reeve Vrooman and Ald. Babcock, opposed Ald. Horn's proposition, as they claimed the town's experience with contract work was far from being satisfactory.

The Town Clerk suggested that in case tenders were asked for the work the Chairman of the Board of Works could put in his tender, the same as was done in Toronto.

Reeve Vrooman's resolution, slightly amended, was accordingly adopted.

BOY DROWNED AT PETERBORO

Examiner: The first drowning accident of the season occurred on Saturday evening, when little Eddie Taylor, the nine year old son of Mr. and Mrs. Taylor, Weir street, fell from the locks dam and lost his life in the swiftly flowing waters of the Otonabee.

The river is at its height now, and is rushing over the locks dam, in a manner that would give the strongest swimmer very little chance to escape and although the accident was witnessed by several people they were unable to do anything to help the little fellow who was swept away and disappeared in the turbulent waters below.

INDIAN WEDDING AT SCUGOG RESERVE

Our usual quiet Indian village has had some excitment occasioned by the wedding of Mr. J. Paudash and Miss F. Johnston, daughter of Chief Johnson, Rev. J. W. Totten officiating. It passed off very quietly, only a few being present. Mr. Paudash recently returned from Ottawa where he claims to have been entertained right royally by Sir Wilfrid Laurier and also by his excellency the Governor. He claims that their treatment of him as representative of his own race was of the most generous character. There was at the home of the bride on exhibition, amongst other wedding presents a beautiful silver service inscribed from Sir Wilfred Laurier to Miss Florence Johnson. Mr. Paudash claims that he has been appointed by the Government to act in behalf of his people in settlement of some of the claims under discussion.

One of Our $15 Suit Models

This Suit has never been equalled at the price.

Made of fine all wool Botany Worsted, all wool serge linings, unbreakable hair cloth fronts, hand made button holes and collars.

Cut in newest style, 3 button sack, all sizes.

Very Special at $15.00

Dundas & Flavelles Limited
Clothing and Furnishing Department Lindsay

HYMENEAL

NANCREDE—STAPLES.

A special despatch from Ann Arbor Mich., says: The marriage of Miss Pauline Nancrede, youngest daughter of Dr. and Mrs. C. Nancrede, to Mr Chester Staples, of New Westminster, B.C., took place here in St. Andrew's church. A surpliced choir of thirty voices sang the bridal chorus from Lohengrin as the bridal party entered the church. The bridesmaids were Misses Clara Johnson, Detroit; Ellen Merritt, Toronto; Marjorie Smith, Berlin, Ontario; Helen Ross, Lindsay, and Lillian Brown, Ann Arbor.

MOORE—PURVIS.

A quiet but pretty wedding was solemnized at Cannington on Wednesday afternoon at the residence of Rev Mr. Cummer, brother-in-law of the bride, when Miss F. L. Moore, Lindsay was united in marriage to Mr. W H. Purvis, of Cannington.

The ceremony was performed by Rev. Mr. Cummer, the wedding march being played by Mrs. Cummer.

The bride was gowned in white duchess satin, trimmed with braid and point lace and carried a bouquet of bridal roses. The bridesmaid, Miss Cora Stevens, of Lindsay, was attired in white embroidered Swiss mull, and carried a bouquet of pink carnations.

After the ceremony the happy couple, with those assembled enjoyed a luncheon, after which they left east. On their return Mr. and Mrs. Purvis will reside in Cannington. The bride's going away gown was of Alexander Gray with hat to match. The bride, who is most popular was the recipient of many beautiful tokens from her friends.

The many friends of Mr. and Mrs. Purvis join with the Post in wishing them many years of connubial bliss.

SCHOOL OPENING ON FRIDAY

The opening of the new North Ward School will take place Friday afternoon and promises to be an interesting function. The doors will be thrown open about 2.30, and during the afternoon, an interesting programme will be given. In tomorrow's issue a more extended notice of the opening will appear.

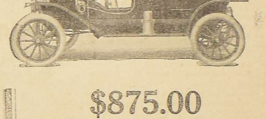

$875.00
IS A SMALL AMOUNT
TO PAY FOR A 1911
FORD TOURING CAR

THIS PRICE is for the latest 5 passenger, 20 h.p., 4 cyl. Touring Car, equipped with 3 oil lamps, horn, tire repair outfit and tools.

Car with the addition of top, windshield, speedometer, generator and gas lamps will be supplied for $975.00.

$800.00
WILL SECURE A 1911 20 H.P.
TORPEDO RUNABOUT

with 3 oil lamps, horn, tire repair outfit and tools. Completely equipped for $900.00.

$775.00
IS THE PRICE FOR THE
20 H. P. RUNABOUT

with the same equipment as the Torpedo at $800

You Can "Afford a Ford."

LET US GIVE YOU A DEMONSTRATION

MADISON WILLIAMS
LINDSAY

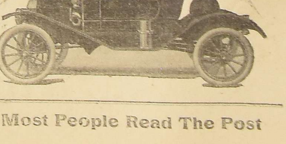

Most People Read The Post

The Red Year

STORY OF THE INDIAN MUTINY

BY LOUIS TRACY

cribed himself by his new rank. It sent a pleasant tingle through his veins and made that injured arm of his ache again. Lawrence had given him to the 4th, and here he was in Allahabad on the very date of his Chief's reckoning, after having gone through adventures that would have satiated Ulysses.

But the pardonable pride of a young and gallant soldier soon yielded an inexplicable sensation of humility when he was brought before a small, slender, erect man, gray-haired, eagle-nosed, with strangely bright and piercing eyes, and a mouth habitually set in a thin, straight line. This was Sir Henry Havelock, and Frank felt instantly that he was in the presence of one who lived in a world apart from his fellows. And, in truth, Havelock would have been better understood by Cromwell's Ironsides than by his own generation. He was outside the ordinary run of mankind. Though aware of a natural timidity, he fought with and conquered it until his soldiers refused to believe that Havelock knew what fear was. Conscious of his own military genius he had borne without comment or complaint a constant supersession of inferiors, and in an age when levity of thought and manners among officers was often looked upon as the hall-mark of distinguished social position, he lost no opportunity of giving his men religious instruction, while every act of his life was governed by a stern sense of duty.

Such was the man who listened to Malcolm's account of the proceedings which led to the disastrous battle of Chinhut.

"You say you rode straight from the field on the evening of the 30th," said he, when Frank had delivered his message of Lucknow's plight. "How did you travel, and in what state did you find the country you traversed?"

Then Frank told him all that had taken place. More than once the young officer would have cut short the recital, but this Havelock would not permit. His son was present, that younger Havelock who lived for forty years to keep ever in the public memory a glorious name, and often the father would turn towards him and punctuate Malcolm's tale with a nod, or a brief, "Do you hear that, Harry?"

At last the stirring chronicle was ended.

"Do you wish to remain here and recuperate, or will you join my staff, with the rank of Major?" asked Havelock.

Malcolm was hardly able to stammer his acceptance of the appointment thus offered, but the General had no time for useless talk.

"About this servant of yours—he seems to have the making of a soldier in him—will he care to retain the rank he has assumed so creditably?" he went on.

Frank rather lost his breath at this suggestion, but he had the presence of mind to refer the decision to Chumru himself.

"Kubbi Nahin, general-sahib," was the mohammedan's emphatic disclaimer of the honor proposed to be conferred on him. "I am a good bearer, huzoor, but I should prove a very bad rissaldar. I am not of a fighting caste. I am a man of peace."

"I think you are mistaken," said Havelock, quietly, "but by all means continue to serve your master. I am sure he is worthy of your devotion. And now, Major Malcolm, if you will report yourself to General Neill, he will provide you with quarters and plenty of work."

CHAPTER XIII.

The Men Who Wore Skirts

That was what the rebels called the 78th,—"the men who wore skirts."

Now, Highland regiments had fought in India for many a year before the Mutiny, and the kilt was no new thing in native eyes. The phrase, therefore, is significant. It crystallizes the legend that went round—that an army of savage English was marching from Allahabad, and that its most ferocious corps was dressed in skirts, the men having sworn never to assume male clothing until they had avenged their murdered women-folk.

There could be no better proof that the sepoys and their helpers were well aware that they had outraged all the laws of war and humanity by their excesses, and there was a further reason why the garb of old Gaul was more dreaded throughout India than other British uniform during the autumn and cold weather of 1857. Not many Europeans knew it until long afterwards, but the natives knew, and told the story with bated breath, and one British officer knew, for he was with the Seaforth Highlanders in Cawnpore when they took dire vengeance for the Well.

It is a matter of history how Havelock marched his little army of twelve hundred men along the Grand Trunk Road from Allahabad. He led a thousand British soldiers, drawn from the 64th, 84th, and 78th Foot, and the 1st Madras Fusiliers. Captain Brasyer brought 130 loyal Sikhs to the column; there were six small guns, and eighteen volunteer cavalry.

These details should be appreciated before it is possible to understand the supra-miraculous campaign Havelock conducted. For five days the expedition tramped north in the rain and heat, through a land given over to dead men, vultures and carnivorous animals. Renaud and Spurgin had made no prisoners. They did not slay wantonly, but the slightest shadow of suspicion falling on any man meant the short shrift of a rope and the nearest tree.

At last, on the 12th of August, the main body overtook Renaud, whose patrols were stopped by a large force of rebels entrenched in a village four miles south of Fattehpore. The junction took place at one o'clock in the morning. At daybreak, Havelock sent Colonel Tytler, with the eighteen volunteer horse, to reconnoitre. The enemy's cavalry, thinking they had only Renaud's tiny detachment to deal with, charged across the plain, to find the whole twelve hundred drawn up to receive them. Struck with a sudden fear, the white-coated troopers reined in their horses. This was the first real check Nana Sahib had received. It was typical of the new order. The flood-tide of mutiny had met its barrier rock. Thenceforth, it ebbed, though it raged madly for a while in the effort to sweep away the obstruction.

Without giving the enemy's cavalry time to recover from their surprise, Havelock threw forward his infantry, Captain Maude, of the Royal Artillery, rushed his six guns to a point-blank range, there was a short and sharp fight, and the rebels broke. They were chased through and out of the town of Fattehpore. All their guns and some valuable stores were captured, and, greatest marvel in a day of marvels, not one British soldier had fallen!

No wonder Havelock wrote to his wife: "One of the prayers oft repeated since my school-days has been answered, and I have lived to command in a successful action. . . But away with vain glory! Thanks be to God who gave me the victory."

That evening Malcolm witnessed the plundering of Fattehpore, which was permitted in retribution for its recent [illegible]. The town lay on the main road, which, at this point, was removed from the river by many miles, else he would have ridden to the ghat and sent a message to Hossein Beg in order to make sure of the safety of the friendly ryot.

Owing to his knowledge of the vernacular, he managed to pick up a bit of useful information while questioning a native on this matter. On the battle-field he came across a state elephant which had been shot through the body by one of Maude's nine-pounders. The manner of the beast's death was remarkable—it is not often that an elephant is bowled over by a cannon ball like a rabbit by a bullet from a small calibre rifle—and its trappings betokened that it had carried a person of importance.

Now he learned that Tantia Topi was the rider, and it was thus he discovered that Nana Sahib was directing the operations from Cawnpore, as Tantia Topi was his favorite lieutenant, whereas it was believed previously that the Brahmin usurper would lead his hosts to take part in the siege of Lucknow.

On the 15th a sharp fight gave the British possession of the village of Aong. The position was dearly won, for the gallant Renaud fell there, mortally wounded. The men were about to prepare their breakfast after the battle when news came that the enemy, strongly reinforced from Cawnpore, were preparing to blow up a bridge over the Pandoo Nuddee, an unfordable tributary of the Ganges, six miles ahead. Havelock called for a special effort, the troops responded without a murmur, and advanced through dense groves of mango trees until they came under fire. For the second time that day they hurled themselves on the rebels, drove them headlong out of a well-chosen position, and saved the bridge.

Cawnpore was now only twenty-three miles distant. With the fickleness of the rainy season the sky had cleared, and the sun beat down on the British force with a fury that had not been experienced before that year, though the hot weather of 1857 was noted for its exceedingly high temperatures. The elements seemed to have joined with man to try and stop the advance, but neither Indian sun nor Indian sepoy could restrain that terrible host. Dogged and uncomplaining, animated rather by the feelings of the infuriated tigress seeking reprisals for her slain cubs than by the sentiments of soldiers engaged in an ordinary campaign, they pressed on, until sixteen miles of that sun-scorched road were covered.

Then Havelock commanded a halt in a grove of trees, and two level-headed sepoys, deserters from Nana Sahib's army, came and told the British General that the Nana had brought five thousand men out of Cawnpore to do battle for his tottering dynasty. It was in vain. Though he displayed some tactical skill, placed his men well, and did not hesitate to come under fire in person, he was out-generaled by a flank march and sent flying to Bithoor, there to curse his fate, befuddle his wits with brandy, and threaten to drown himself in the Ganges.

But the battle was not won until one of those strange incidents happened that distinguish the Mutiny from all other wars. It must never be forgotten that the sepoys had received their training from British officers. Their words of command, methods of fighting, even their uniforms, were based on European models.

They had regimental bands, too, and the tunes in their repertoire were those in vogue in Britain, for native music does not lend itself to military purposes. The musicians, of course, were profoundly ignorant of the names or significance of the melodies they had been taught to play.

Hence, when Nana Sahib rallied his men in a village, Havelock called on the Highlanders and 64th to take it, and the two regiments entered into a gallant race for the position, while the Highland pipers struck up an inspiring pibroch. Not to be outdone, a sepoy band responded with "The Campbells are Coming!"

And this, of all airs, to the Mackenzies! It was chance, of course, but it added gall to the venom of the 78th.

This fourth and greatest victory was a costly one to the British, but it left their ardor undiminished, their reckless courage intensified. On the next day they flung themselves against the remnant of the Nana's army that still tried to bar the way into the city. Vague rumors had reached the men of the dreadful tragedy enacted on the 15th. They refused to credit them. None but maniacs would murder helpless women and children in the belief that the crime would hinder the advance of their rescuers. So they crushed, tore, beat a path through the suburbs, until the leading company of Highlanders reached the Bibigarh, the House of the Woman.

Malcolm was with them, and he saw a sergeant enter the blood-stained dwelling, while the men lined up in front of the Well in an awed silence. The sergeant returned. His brick-red face had paled to an ashen tint. In his hand he carried the long, rich strands of a woman's hair, strands that had been hacked off some unhappy Englishwoman's head by Nana Sahib's butchers.

He removed his bonnet with the solemnity of a man who is in the presence of God and death. Passing down the ranks he gave a lock of the hair to each soldier.

"One life for every hair before the sun sets," he said quietly. And that was all, but there are old men yet alive in Cawnpore who remember how the Highlanders raged through the streets that evening like the wrath of Heaven.

General Neill, who came later and assumed the role of magistrate, showed neither pity nor mercy. Every man who fell into his hands, and who was connected in the slightest degree with the infamy of the Well, was hanged on a gallows erected in the compound, but not until he had cleaned with his tongue the allotted square of blood-stained cement that formed the floor of the house.

Cawnpore, on the 17th, was indeed a city of dreadful night. The fierce exultation of successful warfare was gone. The streets were empty save for prowling dogs, pigs, and venturesome wild beasts. No sound was heard in the British encampment except the melancholy plaint of the pipes mourning for the dead, during the interment of those who had fallen. Even the unconquerable Havelock said to his son, as they and the officers of the staff sat at dinner:

"If the worst comes to the worst we can but die with our swords in our hands."

Next morning his splendid vitality reasserted itself. He advanced towards Bithoor and took up a strong position in case Nana Sahib might attempt to recover the city. But that arch-fiend had been deserted by the majority of his followers, and he was babbling of suicide to his fellow Brahmins.

Meanwhile Neill brought a few more troops from Allahabad, and Havelock threw the greater portion of his army across the Ganges. Owing to the difficulty of obtaining boats and skilled boatmen, this was a slow and dangerous undertaking. It took five days to ferry nine hundred men to the Oudh side, but Lawrence had said that the Residency could only hold out fourteen days, and come what might, the effort must be made to relieve him.

On the 20th while Malcolm was occupied with some details of transport, Chumru came to him. The bearer was no longer "Ali Khan," the swashbuckler, but a white-robed domestic, though no change of attire could rob him of the truculent aspect that was the gift of nature.

Beside Chumru stood another Mohammedan, an elderly man, who straightened himself under the sahib's eye and brought up his right hand in a smart military salute.

"Huzoor," said Chumru, "this is Ungud, Kumpani pinsin (a pensioner of the Company), and he would have speech with the Presence."

"Speak, then, and quickly, for I have occupation," said Malcolm. But he listened carefully enough to Ungud's words, for the man coolly proposed to work his way to Lucknow and carry any message to Lawrence that the General-sahib entrusted to him.

It was a desperate thing to suggest. The absence of native spies from either Cawnpore or Lucknow proved that the rebels killed, and probably tortured all who attempted to run the gauntlet of their investing lines. Yet Ungud was firm in his offer, so Malcolm brought him to Havelock and the general at once wrote and gave him a letter to Lawrence, the news of the great Commissioner's death not having reached the relieving force.

Frank seized the opportunity to write a few lines to Winifred. He was charged with the care of Ungud as far as the nearest river ghat, and he scribbled the following as he rode thither:

British Field Force,
Cawnpore, July 20th, 1857.

My Dearest Winifred:

If this note is safely delivered, you will know that Sir Henry Havelock, at the head of a strong force, is on his way to relieve Lucknow. I am with him, as major on the staff.

I reached Allahabad on the 4th, thanks wholly to your loving thought in sending Chumru after me, for I was a prisoner in the hands of a fanatical moulvie when Chumru came to my assistance. He saved my life there, and his quick-witted devotion was shown in many other instances during a most exciting journey. My thoughts are always with you, dear one, and I offer many a prayer to the Most High that you may retain your health and spirits amid the horrors that surround you. Be confident, dear heart, and bid your uncle tell his comrades of the garrison that we mean to cut our way to your rescue through all opposition.

The bearer will endeavor to return with a reply to the general. Perhaps you may be able to send a line with him. In any event, I trust he will see you, and that will bring joy to my soul when I hear of it.

Ever your devoted,
Frank.

By Havelock's order, a light, swift boat was placed at Ungud's disposal, and Malcolm supplied him with plenty of money for horses and bribes on the road, while, in the event of success, he would be liberally rewarded afterwards.

Now it chanced that on the 20th, about the very hour Ungud set out on his daring mission, the Moulvie of Fyzabad managed to goad his co-religionists into a determined assault on the Residency.

At ten o'clock in the morning the bombardment suddenly ceased. The garrison sentries noted an unusual gathering of the enemy's forces in the streets and open spaces that confronted the Bailey Guard and the other main posts on the city side.

They gave the alarm and every man rushed to the walls. Even the sick and wounded left their beds. Men with the fire of fever in their eyes, men with bandaged limbs and scarce able to crawl, asked for muskets and lined up alongside their yet unscathed comrades.

They waited in grim silence, those war-worn soldiers of the Queen. The signal for a furious struggle was given in dramatic fashion. A mine exploded, a large section of the defending wall crumbled into ruins, a hundred guns belched forth a perfect hail of round shot, sharpshooters stationed in the neighboring houses fired their muskets as rapidly as they could lift them from piles of loaded weapons at their command, and, under cover of this fusillade, some three thousand rebels advanced to the attack.

They came on with magnificent courage. They actually succeeded in planting scaling-ladders across the breach, and their leader, a fierce-looking cavalry rissaldar, leaped into the ditch and stood there, right in front of the Cawnpore battery, waving a green standard to encourage his followers.

He was shot by a man of the 32nd, and his body formed the lowermost layer of a causeway of corpses that soon choked the ditch. But the concentrated fire of the defenders checked this most audacious of the many assaults delivered during four hours' fighting. At two o'clock the attack slackened and died away. The rebels had lost some hundreds, while the British had only four men killed and twelve wounded.

There was much jubilation among the garrison at this outcome of the long-expected and dreaded attack. It added to their spirit of self-reliance, and it cast down the hopes of the mutineers to a corresponding degree; because their moral inferiority was proved beyond dispute. Like all Asiatics, they had not dared to press on in the face of death. With one whole-hearted rush those three thousand fighters could have swarmed into the Residency against all the efforts of the few Europeans and natives who resisted them. But that rush was never made by the assailants as a mass. Not once in the history of the Mutiny did the sepoys adopt the "do or die" method that characterized the British troops in nearly every action of the campaign.

When the moon rose on the night of the 21st a sharp-eyed sentry saw a man creeping across the broken ground in front of the Bailey Guard. He raised his rifle, but his orders were to challenge anyone who approached thus secretly, lest, perchance, a messenger from some relieving force might be slain by error.

"Who goes there?" he cried.

"A friend," was the answer, but the rest of the stranger's words showed that he was a native.

The sentry was no linguist.

"You stop where you are," he commanded, bidding a comrade summon an officer, "or someone who can talk the lingo."

Within a minute the newcomer was admitted. It was Ungud, who had run the gauntlet of the enemy's pickets and who now triumphantly produced Havelock's letter to "Larrence-sahib Bahadur." Alas, Henry Lawrence was dead, but Brigadier Inglis, who succeeded him in the command, now learnt that Havelock had defeated Nana Sahib, occupied Cawnpore, and was advancing to the relief of Lucknow.

How the great news buzzed through the Residency! How men grasped each other's hands in glee and exultation and sought leave to take the joyful tidings to the hospital and the women's quarters!

Mayne aroused Winifred to tell her.

"Perhaps Malcolm was able to get through to Allahabad," he said. "When you come to think of the difficulties in the way of our troops—this man says they have fought three if not four pitched battles between Fattehpore and Cawnpore—we have been unreasonable in looking for help so soon."

"Mr. Malcolm would surely succeed if it were possible. He understands the native character so well and is so proficient in their language, that he was the best man who could be chosen for such a task."

And that was all that Winifred would say about "Mr. Malcolm," who would have been the most miserable and the most astonished person in India that night had he known how bitter was the girl's heart against him. Though Winifred was not to blame.

(To Be Continued.)

SEVEN YEARS OF MISERY

All Relieved by Lydia E. Pinkham's Vegetable Compound.

Sikeston, Mo.—"For seven years I suffered everything. I was in bed for four or five days at a time every month, and so weak I could hardly walk. I cramped and had backache and headache, and was so nervous and weak that I dreaded to see anyone or have anyone move in the room. The doctors gave me medicine to ease me at those times, and said that I ought to have an operation. I would not listen to that, and when a friend of my husband told him about Lydia E. Pinkham's Vegetable Compound and what it had done for his wife, I was willing to take it. Now I look the picture of health and feel like it, too. I can do my own housework, hoe my garden, and milk a cow. I can entertain company and enjoy them. I can visit when I choose, and walk as far as any ordinary woman, any day in the month. I wish I could talk to every suffering woman and girl."—Mrs. DEMA BETHUNE, Sikeston, Mo.

The most successful remedy in this country for the cure of all forms of female complaints is Lydia E. Pinkham's Vegetable Compound.

It is more widely and successfully used than any other remedy. It has cured thousands of women who have been troubled with displacements, inflammation, ulceration, fibroid tumors, irregularities, periodic pains, backache, that bearing down feeling, indigestion, and nervous prostration, after all other means had failed. Why don't you try it?

WEEK'S BUDGET FROM OMEMEE

(Special to The Post)

Mr. Sam Skuce left last week for Toronto, where he has been engaged to work for the summer.

We understand that several of our citizens intend going to England, for the coronation, among whom and Mrs. Clarke, and Miss Hilda and Mr. Jos. Parsons.

Miss Harmony Balfour was in Lindsay on Thursday.

Dr. Colborne has returned from Toronto, where he was successful in passing the examinations at the veterinary college.

Mr. and Mrs. Ned Jamieson entertained a number of their friends on Wednesday evening.

Mr. McKenzie, formerly of the Bethel circuit, and now in attendance at Victoria College, Toronto, was in town a few days last week.

We are pleased to see Mr. Jack Johnston home from the Lindsay hospital.

Miss Carrie Balfour left last week, for Mount Forest, where she has secured a school near that town.

Mrs. Fred Rowan entertained informally on Thursday evening.

Mrs Birnie, of Collingwood, is the guest of her daughter, Mrs. A. C. Hodgetts.

Mrs. J. C. Eaton motored from Toronto, on Wednesday evening and spent a day with her sister, Mrs. R. J. Mulligan.

On Friday evening last, a number of Miss Blanche Henderson's girl friends gave her a miscellaneous shower at her home. A very pleasant time was spent with music, after which the bride-elect was called upon to discover the mysteries of a large clothes-basket. Each gift was accompanied by an appropriate verse, which were greatly enjoyed Dainty refreshments concluded a very jolly evening.

Rev. H. Woodger wan in Lindsay, on Wednesday.

Mr. Wilson, editor of the Lindsay Post, callaed at the Memoriel Parsonage on Thursday. Mr. Wilson, with a party were motoring to Port Hope.

The favorite pastime of the youth of our village at present is the snaring of suckers from the bridge that crosses the Pigeon River.

Mr. Jim Rennie has taken a position in Chas. Ivory's store, as clerk.

Misns Manning, of Bowmanville is the guest of her aunt, Mr. J. A. Wylie.

The Ladies' Aid of the Methodist church are arranging for a concert to be held on May 24th. The school-room is to be decorated and the re-opening will be on that date.

On Monday evening, Mr. T. W. McLean, principal of the public school gave his interesting lecture on Life and Works of Chas Dickens, before the Epworth League, of Cambridge-st Methodist church, in Lindsay.

Mr. and Mrs. Switzer, and their daughter, of Bethel, attended the funeral of the late Chas, Fairbairn in Lindsay.

Game Wardens, Ira Toole and Jack Murray are patrolling up and down Pigeon River in search of parties, who might be tempted to fish out of season.

Miss Jennie Campbell, is teaching at the Orange Line school.

Miss Jennie Campbell is teaching at the Orange Line school.

Mr. and Mrs. Mithchell were in Peterboro on Saturday.

Mr. McQuade made a trip to Petesboro on Saturday.

Mrs. David Balfour visited with friends in Lindsay part of last week.

Miss Goodfellow, a former resident of here, was in town last week, renewing old acquaintances.

CASTORIA

For Infants and Children.

The Kind You Have Always Bought

Bears the Signature of Chas. H. Fletcher.

WANTED

WANTED—At once, a working housekeeper for farmhouse work. Must be competent. Family of three. Address, stating wages, Mr. Henry Whetter, Manilla, Ont., Can.—d3w1.

Live Stock Insurance

I am agent for the General Live Stock Insurance Co. of Montreal, and can take risks on all kinds of live animals. Dr. Broad, office 4f Peel-st.

The Most, At The Price

We make no supernatural claims for "PROGRESS BRAND" CLOTHING.

We have never said that "Progress Brand" Clothing is the "finest in the world".

We have never stated that a "PROGRESS BRAND" SUIT at $15, "was better than any custom tailor could make for $50."

But what we do guarantee is this—that "PROGRESS BRAND" CLOTHING is the best in Canada at the Price.

Just compare a "Progress Brand" Suit, with any other suit retailed at the same price, and you will see why more and more men are adopting the sensible, money-saving plan of wearing "PROGRESS BRAND" Suits and Overcoats.

The spring styles are unusually handsome.

92

MADE AND GUARANTEED BY

H. VINEBERG & CO., LIMITED, MONTREAL

SOLD WITH A GUARANTEE BY

M. J. Carter, 40 Kent St., Lindsay.

FARM FOR SALE

FARM FOR SALE—Lot 15, con. 1 Fenelon, containing 93½ acres more or less, adjoining the village of Islay. 90 acres cleared and about 4 acres hardwood bush. New frame barn 50x65 on stone wall with first class stabling complete, cement floor. Log house, well finished inside, partly plastered and partly boarded. School post office and blacksmith shop within a few rods of farm, 6 miles from Cambray station. Grass Hill and Cameron grain markets. The property of JOHN R. COWISON. For further particulars apply to Elias Bowes Real Estate Agent, Lindsay.—wtf.

FOR SALE

FOR SALE—The strongest, most handsome, the richest toned, the best tone keeper—in fact, the best all round and most popular piano of today, the Gerhard-Heintzman, together with several other makes—the Martin-Orme, Standard, Orchestral, etc also organs new and second hand, on easy terms of payment. Columbia graphophones with all the necessary supplies, records, record-cases, needles, etc. Columbia records are unbreakable and will last a generation. Orders taken for expert piano tuning. THOS. BROWN, Gerhard-Heintzman representative, 28 Wellington-st., Lindsay.

FOR SALE—Cottage at Sturgeon Point, fully furnished, centrally located. Will be sold cheap as owner is leaving town. Miss Winters, 31 Victoria Ave., or Box 228.—w1.

Extensive Sale Horses MAY 6th, 1911

20 horses, all classes.
1 span, bay mares, 5 and 6 years old.
1 pair heavy cheap workers.
3 up-to-date young road horses.
1 fast pacing horse, will guarantee fast.
1 bay mare by Whirlwind, 5 years old.
1 black mare, 1100 pounds, and sound.
4 good cheap horses, good breeding.
1 registered short horn bull 1½ year old.
6 young pigs, six weeks old.
10 new Armstrong buggies, warranted.
4 sett double stitched new single harness.
1 old lumber waggon, good repair.
2 dozen sweat pads, all sizes and new.
2 dozen new rawhide whips.
4 new woollen rugs.

FURNITURE

1 large sideboard with mirror.
1 kitchen cupboard.
1 book case.
1 kitchen table.
2 book shelves.
1 coat rack.
1 sofa.
1 knife box.
1 pair chenille curtains.
1 croquette set.
10 yards carpet.
1 paper holder.

TERMS—60 days on approved joint notes, bearing interest at rate of 6 per cent per annum on all sums over $20. Under $20 cash.

W. A. FANNING

CATTLE WANTED

50 head of Cattle

Lean Cows, Steers and Heifers for grass purposes.

HOGS taken in every Wednesday morning at their full values.

W. J. MOORE

LINDSAY

THE MANOR HOTEL

Main Street

WINNIPEG

(Close to C.P.R. Depot)

E. McKENTY, Proprietor

RATES $1. to $1.50 per day

This old established and well-known Hotel has recently under gone a thorough renovation throughout and a large extension has just been completed adding twenty beautiful rooms to the accomodation. Each room has electric light, steam radiators &c. and is a

Model of Comfort

Hot and cold baths have also been installed and with the table maintained at its old high standard the MANOR remains still unexcelled as a high class house at the most moderate possible rates.

NOTICE TO CREDITORS

In the matter of the estate of Joseph McCaughey, late of the Township of Dalton in the County of Victoria, farmer, deceased.

Notice is hereby given pursuant to the Revised Statute of Ontario, 1897, chapter 129 and amendments thereto, that all creditors and others having claims against the estate of the said Joseph McCaughey, who died on or about the second day of January, in the year of our Lord one thousand nine hundred and eleven, are required on or before the 13th day of May, A.D. 1911, to send by post prepaid, or to deliver to M. B. Tudhope, of the Town of Orillia, solicitor for Herbert McCaughey, the administrator of the estate of the said deceased, their Christian and Surnames, addresses and descriptions, the full particulars of their claims, the statement of their accounts and the nature of the securities, if any, held by them.

And further take notice that after such last mentioned date the said administrator will proceed to distribute the assets of the said deceased among the parties entitled thereto, having regard only to the claims of which he shall then have notice, and the said administrator will not be liable for the said assets or any part thereof to any person or persons of whose claims notice shall not have been received by him at the time of such distribution.

Dated this 13th day of April, A.D. 1911.

M. B. TUDHOPE,
Orillia, Ont.
Solicitor for Administrator.

ADVERTISE IN THE POST

1860 — Dundas & Havelles Limited — 1911

Ladies' Utility Coats

DISTINCT INDIVIDUALITY IN EVERY GARMENT

¶ *Our new Spring Wrap Coats are everything that good garments should be.*

¶ *We are unable to discover a weak point in our display. Customers tell us that we are stronger in our Garment Department than ever before.*

¶ *Nothing commonplace about our Coats, Suits, Skirts, and Waists. All the brightness, briskness and newness of Spring is in them. Visit this Department*

LONG WRAP COATS

Ladies' Long Wrap Coats in Panamas, Covert Cloths, Serges, Tweeds and Shepherd Checks, shades of grey, fawn, tan, navy, Kings' Blue, Myrtle and Black, made in semi fitting styles, trimmed with silk and buttons; all sizes. Prices $25.00 to.................... **8.50**

SILK COATS

Ladies' Black Silk and Allover Lace Coats, 36 to 54 inches in length. Lace Coats are silk lined and semi fitting in style. The season's newest novelties which all ladies should not fail to see. Wonderfully low priced. Prices $35.00 to................ **12.50**

WASH DRESSES

Ladies' and Misses' Tub Dresses, made of Ginghams, Percales, Lawns and Muslins. Skirt made in the new straight line styles. Waists have kimono sleeves and fancy net or lawn yokes. All sizes. Prices $5.00 .... **1.50**

FOULARD DRESSES

Just arrived, a shipment of Foulard Silk Dresses. The shades are navy, King's Blue, Fawn, Reseda, Shepherd's Check and Black; made with the new straight line skirt and banded trimming; waists are cut in kimono style with net yoke and cuffs on sleeves; all sizes. Prices $25.00 to **15.00**

SATEEN UNDERSKIRTS

Black Sateen Underskirts, made of best quality English Mercerized Sateen with deep frill finished with clusters of tucks; all sizes. Special price each **89c**

DRESS GOODS

We made a special purchase of those fashionable black and white Dress Fabrics. They come in handsome stripes, checks and over checks, 42 inches wide. The regular price of these is 50c yd. We offer them at.......... **35c**

SHANTUNG SILK

Do not fail to see our special 34 inch Shantung Silk, good weighty quality, fine even weave; washes excellently, makes handsome wrap coats, suits and dresses. Our special price per yard **50c**

CARPET SALE

Our great House Replenishing Sale still continues. Cut prices on all Carpets, Curtains, Mattings, etc. This is a grand opportunity for you to supply your home furnishings at great savings.

Ladies' Spring Coats, made in fawn and black Covert cloth; beautifully tailored; 30 to 36 inches in length. Prices $6.50 to $12.00

Satisfaction Guaranteed or Money Refunded — Dundas & Havelles Limited — *Honest Goods at Reasonable Prices, Our Aim*

Week's Doings From Woodville

(Special to the Post.)

Mr. and Mrs. McTavish, of Manitoba, are guests of Dr. and Mrs. McKay this week.

Mrs. A. McLeod and Mrs. D. Smith visited at Mr. J. D. McKinnon's at Cannington, on Tuesday.

Mr. A. McIntyre visited his home at Argyle on Sunday.

Mr. and Mrs. T. Moore visited at Mr. W. J. Moore's on Sunday.

Mr. and Mrs. Fred Edwards were in Toronto last week.

Miss R. Broad, of Midland, visited at Mrs. T. Newman's on Sunday.

Mrs. D. McLaughlin visited her daughter, Miss Anna in Toronto, last week.

Miss F. McDonald, of Balsover Monday at J. McDonald's.

Mrs. Frazer, of Kirkfield, visited at Mr. A. McArthur's one day this week.

Mrs. Rundle, of Sunderland, visited her daughters.

Miss T. McCrea and Miss Nellie Green spent Tuesday in Cannington.

Mrs. J. McKay, of Glenarm, visited with Mrs. J. Murchison, and Mrs. F. Green this week.

Mrs. J. Prouse, and children are visiting at Mrs. Grace Prouse's this week.

SEE US ABOUT IT

It will pay you to think of Higinbotham's Drug Store whenever you think of drugs. We are here to do you good; we believe we can do you good. We can certainly make you safe as far as quality is concerned and we can often afford a saving on price.

The essential feature of our stock is quality. We keep the best drugs and best sundries that money can buy. These are the kind of goods we are sure you want, and we ask you to come here for them. We want your trade and we have no doubt that when once secured we can always keep it.

A. HIGINBOTHAM
Druggist, Lindsay.
Nearly opposite Post Office

Miss E. Oliver is spending the week with her sister.

Miss Irene Bingham visited with Miss Ross over Sunday.

Quarterly services in the Methodist church on Sunday morning.

Weeks Doings From Oakwood

(Special to The Post)

Captain J. Coad, of Toronto spent a short time here on Thursday arranging for the removal of the contents of the armory from here to Woodville.

Mrs. Fraser, Mrs. McRae and Master Fraser are spending a few days at Kirkfield.

Mrs. Washington and Master Levi returned on Friday after a pleasant visit with friends in Toronto.

Mrs. J. W. Pascoe and children of Woodville, are the guests of Mrs. G Prouse this week.

Miss Lillian Dobson is spending a few weeks in Toronto. We are sorry to hear that her neice, Miss Muriel Denson is ill with typhoid fever and hope for her speedy recovery.

A young daughter arrived at the home of Mr. and Mrs. F. P. Coad on Sunday.

Rev. T. M. Caldwell, of Toronto, will conduct the services in the Presbyterian church here during the summer months.

Miss Etta Mitchell has returned home after spending a few weeks with Lindsay friends.

Mr. W. McLean, of Woodville, has secured the contract for the erection of the new Methodist church here, and will begin work in a couple of weeks.

Mr. H. H. Webster left on Tuesday for a trip to Saskatchewan.

Mr. Geo. Martindale and his staff of men are now busy grading the west side of our village, which badly needed the work being done!

Mrs. J. H. Emmerson of Nestleton, visited friends here on Saturday.

We are pleased to hear that Mrs. Rev. Elliott is improving in health, although yet in a very weak condition.

The Ladies' Aid of the Methodist Church are making preparations for a concert to be given on 24th May, in the town hall. Kindly keep the date reserved.

Mr. W. J. McCulloch visited his sister, Mrs. Bryans, of Lindsay, who was seriously burned last week.

KIRKFIELD

(Special to The Post)

Mrs. Clark spent the latter part of last week, in Toronto attending the funeral of her cousin Mrs. Munday.

Miss Ethel Mitchell visited in Lindsay last week.

Mrs. Mosgrove and Mrs. Sangster spent Friday of last week in Lindsay.

A number from our town attended Balsover church on Sunday evening last, as there wasn't any service in the evening here.

House cleaning seems to be the order of the day in our burg.

Everybody will certainly be pleased to see the April showers, especially the farmers.

Mr. W. T. McKae, of Oakwood, spent Sunday in our town.

Dental—One of the firm of Neelands and Irvine, dentists, Lindsay, will be at McCrea's hotel, Woodville, Tuesday, May 9th, and at Gusty's, Kirkfield, Wednesday, May 10th.

CAMERON

(Special to The Post)

Mrs. McDonald has returned to Rosedale after visiting a couple of weeks around here.

Mr. J. Cullis visited over Sunday with the Misses Langsford.

Mr. George Pollard of Cambray spent Sunday with Mr. W. Eyres.

Mr. Ed. Dunn is taking his engine around to the other side of the lake to operate the stone crusher there.

Mr. Hadwin happened with a painful accident lately. While stepping up into his waggon his foot slipped, and he fell on a stake and broke one of his ribs.

CAMBRAY.

(Special to the Post.)

The Presbyterian church was opened again on Sunday. There will be services every Sunday morning during the summer months.

Mr, and Mrs. Clarence Cnannon, of Oakwood, were guests of Miss Webster on Sunday. Mrs. Cannon, sang a solo in the Methodist church, in the evening, which was greatly appreciated.

Rev. Mr. and Mrs. Howard were guests of their son at the parsonage last week.

The Quarterly Board of the Methodist church met on Monday, and also the Ladies' Aid. Tea was served at the home of Mrs. W. Arksey. There was a good attendance.

There has been a number of foreigners in the village during the past week, getting provisions for the camp south of the village.

Mr. Young, of the Toronto Construction Co., has been making several calls in the village lately.

An automobile belonging to a Lindsay gentleman got into trouble about three miles north of the village on Sunday night. The occupants telephoned to Lindsay for aid, and they arrived home in the middle of the night.

POWLES CORNERS.

(Special to The Post)

The farmers were making good progress with the seeding but the rain last Monday put a stop to operations.

Owing to the scarcity of hay the farmers will need a few weeks fine weather.

Mr. Robt. Hewie has been erecting an addition to his dwelling house. Mr. Jas. Wagar done the carpenter work, and Mr. A. Inkerman of Fenelon Falls done the plastering.

Messrs Jas. Fell and, Thos. Harrison took their cattle to ranch last Monday.

Mr. W. I. Cooper has made vast improvements to his dwelling house and Mr. C. Brown, of Pleasant Valley handled the saw, hammer, and square.

Mr. and Mrs. W. J. Waite, Mrs. H. Torrence and the Misses Cuthbert of Lindsay were renewing old acquaintances here for a few days.

NORLAND

(Special to The Post)

It is with regret that we learn that Mr. Arnold Wakelin is intending to leave for the West on Tuesday. His many friends wish him a safe and enjoyable trip.

Mr. Dolph Coutermache has returned from the West where he intended to spend the summer, but couldn't find anything like Norland. Nothing like "Home, Sweet Home."

Miss Minnie Boyce has returned home after spending the summer in Toronto.

Miss Ethel Martin is staying with her aunt, Mrs. Mark Ellis, of this village.

Mr. D. McIntyre spent Sunday at his home here.

LeCraw Bros., general merchants, have started out with their egg wagon, and as usual, are kept busy.

It is beginning to look like the good old summer time again. The first auto passed through the village on Funday last.

Mr. John Perkins is busy with his men, getting ready to start his drive of logs down to Coboconk.

Captain Beck is at present very busy getting his quarters in shape to build.

ZION—FENELON.

Mr. Thos. Hill met with a very severe accident on Tuesday, fracturing his knee and cutting his head.

Mr. W. Worsley spent the week end under the parental roof.

Miss Louis Taylor, of Islay called at the home of Mrs. A. Byrnell last week.

Mr. C. Metcalfe is now hired with Mr. J. Lee for the summer months.

The E. P. will hold league Thursday and after a short programme the officers will be elected for the next six months.

Mr. and Mrs. W. Brown visited at the home of Mr. Moynes, of West Ops

Mr. Fred Pethick is again at home for a while.

ELDON STATION.

Miss Jessie McInnis returned to Cannington on Thursday after spending her holidays at her home here.

Several in our neighborhood have been engaged in attempts to secure some of the finny tribe.

Miss Mary F. McEachren spent Wednesday last in Beaverton.

Mrs. H. N. Maybee spent Tuesday last in Lindsay.

We regret to say that Mr. Neil Morrison was thrown out of his buggy while driving on Thursday and as a result his arm was badly injured.

Miss Elsie D. McEachren who spent her vacation under the parental roof left Monday morning to resume her studies at Peterboro Normal school.

Mr. H. N. Maybee and family left on Tuesday for St. Catharines where they will reside in future. They will be greatly missed here.

Mr. Peter D. McEachren, accompanied by his wife and daughter spent Wednesday last in Lindsay.

Our farmers have been taking advantage of the fine weather and seeding is now in full swing.

MANILLA.

(Special to The Post)

The funeral of the late Mrs. McLean widow of the late Malcolm McLean took place Saturday, April 29th from the residence of her daughter, Mrs. Angus Currie, and was largely attended.

The late Mrs. McLean, who was in her eight-fifth year had resided in Manilla and vicinity all her life until about six years ago, when she went to make her home with her son Malcolm, at Barrie, where she resided at the time of her death. The deceased is survived by four sons and two daughters, Messrs. Archie of Dunville, Malcolm of Barrie Donald of Orillia, John of Toronto and Mrs. Currie of Manilla and Mrs. Grant, of Nova Scotia.

We regret to learn a few days ago of the death of Mr. Alex McDonald, who was an old and respected citizen The deceased who lived alone was in his usual health until a few days of his death he was stricken with paralysis.

Mr. McDonald had been a sufferer for many years but his cheerful disposition and persevering nature made everybody his friend.

Mrs. A G. Coon, who has been visiting at the home of Mr. G. Coon returned to Ottawa Monday.

The local dramatic club presented Josiah's Courtship at Sonya on Friday 28inst to a large audience.

The play was given under the auspices of the Sonya young people's Society.

MOUNT HOREB.

(Special to The Post)

It has been ideal weather the past week for the farmers to start their spring work, while Sunday's shower proved of great benefit.

Mr. Snowden preached a fine sermon on Sunday last, but owing to the showers, only a small congregation was present.

Miss Charlotte Skuce, formerly of Manitoba, is now the guest of her parents, Mr. and Mrs. Wm. Skuce.

Our public school started again after Easter, with the services of Miss Peel, of Lindsay.

We are glad to say that Mr. Chas. Deyell is nearly well again, after having been severely cut with a saw.

On May 7th (next Sunday) Mr. Snowden is going to try and revive the children's interest in coming to church and Sunday school, and will hold an entirely children's service, at 3 o'clock.

More help came to Mr. H. Porter's. It's a boy.

The inspector of fisheries takes an occasional visit to this district but as yet has not caught anyone with a spear or gun.

Mrs. Wm. Jackson went to Peterboro the other day to see her son, Henry, who is sick.

Mr. Jos. Magahay has taken the agency for the McCormick Binder Twine. Anyone desirous of good twine give Joseph a call.

The L. C. I, boys spent Sunday at their homes.

Mr. and Mrs. L. Werry and little daughter Margery spent Saturday with Mrs. Werry's parents.

MILLERSMITH.

(Special to the Post.)

Our football team has called practice for every Saturday night and hope to be prepared for a game on May 24th.

Mr. and Mrs. Wilson Smith have moved from Montreal, and will settle on the farm.

A number of the people from this community attended the play at the Academy of Music, Lindsay on Tuesday night and enjoyed a good evening, which was presented by Mr. John Meehan.

The recent cold weather has been very unpleasant for the farmers.

On Sunday, Sunday school will be at 10.30 and church in the evening at 7.30.

Miss Macdonald, our teacher paid Miss Walker, of Dunsford school a visit on Thursday.

Seeds; Seeds;

In flower seeds our Leviathan mangel, mammoth long, reg mangel and giant yellow mangel are great. A. Higinbotham, druggist, Lindsay. —4d.

Purchased Auto

It is understood that Mr. Robt. Chambers, Wellington-st, has purchased Dr. McCulloch's McLaughlin touring car, the doctor having just received his E.M.F. '30."

LEE

The Photographer

The quality of our work is such that when thinking of superior photography, the name of Lee will be coupled with it.

Fomerly of the Morten Studio and successor to H. Fowler, in the old stand.

FRANK D. LEE

Over Porter's Bookstore

It is a profit and a pleasure to shop at Sutcliffe's; particularly now, when every department in this great store of certain satisfaction is replete with the newest and most desirable Spring merchandise. We want you to avail of the advantages to save money, provided here each week

Men's Good Raincoats $6.29

Men's Light weight Raincoats of all wool Parametta and rubber lined, college collar. Regular price $6.75. Friday and Saturday they go at 6.29

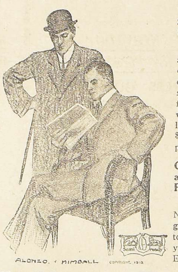

Men's Suits, worth $12.50 for 7.99

Just think of Men's all wool Tweed Suits comprising several odd lines, mostly all sizes in the lot; all fashionably cut and well tailored. Regular value and worth $12.50; our price 7.99

Get the Boy a Suit at This Price ... 2.99

Boys' Two-piece Norfolk Suits, good grey colorings; sizes to fit boys of 7 to 12 years. Each ... 2.99

White Quilts On Sale Each 89c

Full double bed size, White Honey Comb Quilts with keen ends, good patterns, splendid quality and regular $1.00 value. On sale Friday and Saturday, only 89c

Pillow Slips Ready to Use 15c

Ready to put on Pillow Slips with hemstitchedd ends, 40, 42 44 inch sizes, good wearing quality cotton, bleached; all seams finished. Special each 15c

We Say "Go Prices" On These For Big Business

An Opportunity To Save on Actual Requirements for Home and Personal Use

It is just another instance of providing our customers with big savings on actual needs and thus increasing the value of this announcement and making it of real interest to you. We only emphasize a few, for day to day provides its quoto of lines with "Go Prices" attached. These prices are exceptionally low and big business should be the result

Something New in Window Shades

We show the new narrow insertion trimmed shades in white, with white or linen color insertions. These are by far the newest shade in the trade, at a low price. Best oil qualities, complete with tassel, extra good rollers. Two lines, each 65c, 50c

We show many new designs in Lace Curtains, Curtain Nets, Draperies, Carpets, Rugs, and Brass Curtain Poles. We want you to see these before buying and will be glad to have you call in.

J. SUTCLIFFE & SONS

LINDSAY'S MOST ACCESSABLE STORE — LINDSAY — ENTRANCES KENT AND WILLIAM STS.

Ladies' House Dresses

Ladies' House Dresses in one piece styles, made of Gingham, Print and Chambry, in red, navy, grey, black and white check; sizes 32 to 40. Regular $1.35, $1.40 and $1.50. Special each 1.19

These House Dresses are also made one piece and 2-piece shirt waist models in grey, chambry, black print with white spot; blue with white stripe; sizes 32 to 40. Regular $2.75 and $3.25. Special each 1.95

Ladies' Waists

These waists are in tailored styles, made of best English Print, in blue, green and brown stripes. Regular $1.40 and $1.85. On sale at 1.00

Laces and Insertions 2c

Genuine French Valencienne Laces and Insertions, in white, ivory and black, assorted widths Regular 3c to 7c yard. On sale per yard 2c

Nice All Over Embroideries 25c

Clean open weave all over Embroideries, 18 inches wide, good assortment. On sale at per yard 25c

Ladies' Kid Gloves for 69c

Ladies' Dress Kid Gloves, assorted colors of tan, black, wisteria, taupe, green, grey and navy; sizes 6 to 6½. Reg. 90c and 75c; sale pair 69c

Lisle Gloves On Sale at 49c

Ladies' Tan, White and Black Lisle Gloves; regular value 75c per pair, but for big business we say per pair 49c

Jottings From Fenelon Falls

(Special to The Post)

Mr. W. A. Bishop took a business trip north on Tuesday. He leaves shortly to relieve the manager of the King and Dufferin street branch of the Bank of Toronto and expects to be absent about six weeks. During his absence Mr. Morley W. Reeve will have charge of the local branch of the Bank of British North America.

On Sunday evening the members of Corona Lodge I.O.O.F. attended divine service in St. Andrew's church, where an excellent sermon was preached.

The regular meeting of the Fenelon Falls branch of the Women's Institute was held on Friday afternoon, April 28th at the residence of Mrs Walter B. Jordan. There was a good attendance and an interesting meeting, presided over by Mrs. Dr. Gould, the President of the branch. After the usual routine business was disposed of the programme was opened by an instrumental by Miss Tilly Patten, in her usual excellent style. The subject of the meeting, "Fault-Finding" was then taken up, a paper on the subject being contributed by Mrs. M E. Calder. The President offered several suggestions on the subject which were appropriated, and gave a broader view on the question than is generally taken.

A recitation, "People will Talk," given by Mrs. Walker Lamb, was much appreciated. Miss Maud Patten gave an excellent reading bearing on the subject of "Fault-Finding." A selection, instrumental was then given by Miss Doris Townley, followed by a vocal solo by Miss Maud Patten. The possibility of the imprcvement of a part of the lake shore near the foot of Francis-st., having it cleared and provided with seats, was then taken up. The subject was broached by the President and was discussed at some length, most of the members being of the opinion that such a resort near the lake shore would be a boon to many, both residents and visitors during the heated term. It was moved by Mrs. Calder, seconded by Miss Martin, that Mrs. L. Townley and Mrs. J. H. Brandon be a committee to take the initial steps necessary to secure the place mentioned and report at as early a date as possible.—Carried.

A piano solo by Miss Martin was much appreciated and the meeting was brought to a close by singing the National Anthem. Dainty refreshments were served by the hostess afterwards. The next meeting will be held on May 26th in Dickson's Hall. A good attendance is requested at this meeting, as the election of officers will be held.

An entertainment under the auspices of the Junior Missionary Guild, of St. Andrew's church is to be held in the lecture room of the Church on Friday May 5th. The programme, a lengthy one, is to be largely of a Japanese character. All who enjoy children's entertainments may look forward to a most enjoyable and amusing evening. Special costumes and a special platform are being provided for the occasion. Japanese refreshments will be served.

While playing football one evening last week Mr. D. McClyment unfortunately had his collar bone broken, which will lay him up for a few weeks.

The orange social held under the auspices of the ladies' aid of the Methodist church on Monday evening was a decided success. There was a splendid programme presented, consisting of music, vocal and instrumental readings and recitations. The refreshments were also of first quality and unlimited in quantity.

Messrs. Norman P' Martin, Gordon Callan and Fred Fiske were in Lindsay on Saturday.

On Tuesday afternoon the ringing of the town bell at five o'clock caused quite a number to turnout expecting to see or hear of a fire. but as there was nothing doing they came to the conclusion that someone had made a little mistake, just of one hour. About a week ago the fire alarm at noon called out quite a crowd and caused some considerable excitement until the nature of the fire was determined. A pile of rubbish burning in a yard at the foot of the church hill, the blaze spread to the dry grass and was soon part of the way up the hill and climbing a tree before being extinguished by the crowd.

Mr. Victor Chambers, of Toronto, spent from Saturday until Easter at the Falls with his parents, Mr and Mrs. Ed. Chambers.

Mr. C. W. Burgoyne spent a few days in Toronto this week on business.

Mr. Leo. Pearce, of Hastings, visited his parents, Mr. and Mrs. H. Pearce over Sunday.

Mr. Geo. Calder spent Friday in Toronto.

Mr. V. Banks, who was with Dr. Mason last summer, is again spending his term of practise here.

Mr. M. W. Reive is spending a few weeks in town.

Mr. E. Beteau was in Toronto on Friday.

FRANKLIN

(Special to The Post)

A short time ago the ratepayers of our school section became possessed of an idea that the business of the section was not conducted on an economical basis, and therefore demanded the Sec. Treas. to call a meeting to inquire into the business. This he refused to do unless they would comply with the Statute by sending him a written request signed by at least ten of the ratepayees. This was done and the meeting was called and was held in the school house on Wednesday last, but strange to say the very individuals who had been so loud in their threats of making the Sec. Treas. replace the money which is at present in cold storage in the Farmers' Bank, strange to say these individuals seemed to to have suddenly lost all power of speech, as the meeting progressed, they did not raise a disenting voice. The Sec.-Treas. in replying to a query about the surplus, on hand which some thought too large, but in fact was not enough to defray the necessary expenses, advised the ratepayers to come to the annual school meeting and give their advice about these matters and not do the way they did last December, when there was no person present but the Sec.-Treas. He also told them there was quite a number here today that had not attended an annual school meeting for five years, and some had not attended one for ten years. A motion was brought in by Mr. McCrorrie and unanimously carried, that A. H. Veals, Sec.-Treas. be not responsible for any money lost in the Farmers' Bank. Mr. James Spear was appointed trustee in Mr. Jas. Gardiner's place, who did not care to accept the office any longer. The meeting then adjourned and a number went home sadder and we hope wiser men, sadder that they had lost a valuable half day's work on the fields and wiser in that they went home with the knowledge that the Board of Trustees were fully capable of attending to financial matters. Mr. W. J. Fallis in a very able manner occupied the chair, while Mr. R. H. Grandy, acted as Secretary for the meeting.

Next Sunday being Quarterly Sunday, the Rev. Mr. Patterson, of the Lifford circuit will occupy the pulpit here.

The fall wheat and clover are rather badly killed out this spring over fifty per cent of it being of no use.

PAPER ON HOW TO KEEP YOUNG

(Special to The Post)

Manilla, May 1st.—One of the most successful meeeings of the Women's Institute was held at the home of Mrs Neil McDonald on Wednesday afternoon last. A very large number of ladies were present, among the number being noticed Mrs. Campbell, Mrs. Stone, Pres., and Miss Ross, of the Woodville branch. We hope at some future period they will honor this branch again with their presence. The President, Mrs. McPhail, was in the chair, and after the regular business was over, the report of the district meeting held in Lindsay was given by Mrs. Thos. Osborne, of the Executive Committee. "Their College Life," the duett sung sweetly by Misses Olive Steele and Pearl Dixon was much enjoyed. This was followed by a very instructive and helpful talk on Home Nursing, and an excellent demonstration on the preparation of a bed for a sick patient by Mrs. Dr. McPhail. Solos were given with pleasing effect by Miss Osborne and Miss J, Glendinning after which an excellent paper was given by Mrs. Elleker on "How to Keep Young," which was as follows:

"A woman never grows old who allows herself to think only of pleasant things—who trains her tongue to utter only pleasant words. To keep young you must avoid worry; for nothing leaves its impress upon the face more than worry. Learn self-control For anger is a rapid wrinkle producer. Also remember that frowns are unbecoming, and that smiles are better. Keep the nerves well under control and remember they are not an interesting subject to anyone. Take life calmly, never work on until you are seemingly at your last gasp whether business or pleasure but rest as you go along. If you forego rest, until your work is done the chances are that you are too tired to take it Remember that a nervous strain induces many wrinkles and makes the eyes heavy. Lie down every day—if possible for fifteen or twenty minutes rest. Get all the beauty sleep you can. Remember that late hours are fatal to good looks and health and don't commit the folly of working far into the night, and then wondering why your work is not well done and you feel so good-for-nothing the next day. All should take reasonable precaution to keep themselves well, because ill health saps vitality. For each time one is ill a tiny bit of youth is sacrificed. One's reserve is lowered and every illness acts against the preservation of one's good looks Get plenty of sleep for nothing lines the face like nights of wakefullness. Those lines across the forehead useually come from mental strain and to avoid them you must have absolute control of your thoughts. Don,t give way to your temper. Let your anger set with the sun but not rise with it. Enter into the plans and as far as possible into the doings of the young people about you. Two aids to keeping young are the simpleest and least often followed. A woman who will not fail to take obnoxious medicine recommended by her doctor at the most inconvenient time finds it difficult to adopt the two remedies—fresh air and quantities of pure water. Love the open air, for fresh air is a necessity if one would keep young. Do not sleep in ill ventilated rooms. Nothing is more common than fresh air. Nature has provided it in abundance for all who will take it. There most be a supply of fresh air constantly coming in to take the place of foul air, which in all cases should be permitted to escape near the top of the rooml It is a law of nature that air is always in motion, and because this is true we have only to lower our windows a litele from the top, and raise them a little from the bottom, and the process of ventilation will go on without thought or care. It is impossible to estimate the amount of misery caused by impure air. Even those that have educated themselves in the fresh air cult, still neglect the equally important habit of drinking plenty of pure water. They daily bathe the body externally, and any doctor will tell you that a certain quantity of water should be taken daily, a pint and a half is the very least one is supposed to drink. Yet there are many people who never drink water at all. Drink plenty of water and you will be astonished how much younger and prettier you will look.

Avoid fear in all its varied forms of expression. It is the greatest enemy of the human race, and never allow yourself to become slouchy and careless in appearance. Remember the old adage the woman's hair is her crowning glory. Never look on the dark side: take sunny views of everything—a sunny thought drives away the shadows. Are you making the most of your environment, or are you one of the vast army of woman who, because they are home-makers, and housekeeper, have never a thought beyond what the menu will be for dinner, or the house-cleaning that ought to be done next week? True, these things are necessary, and must be done, and should be done in the very best way. But no woman's life should end there. You are not living a real life at all unless you are getting out of everything you possibly can. It is not only the privilege—but the duty of every one of us, no matter what our station in life, to make the most of our environment. Cultivate the spirit of contentment; all discontent, and dissatisfaction bring age furrows prematurely to the brow. Keep plenty of sunlight in the home, for it is one of the best known germicides. Modern housewives are beginning to realize the value of manufactured germicides as weapons with which to fight disease and dirt. That is good, but they ought not to fail to realize also the incalculably greater value of those germicides which the greatest wealth cannot buy nor the most absolute poverty deprive one of—sunshine and fresh air. Take a sunbath occasionally, for there is nothing like sunshine to banish the blues. Keep in the sunlight, for nothing beautiful or sweet grows in the darkness. And let all your influence be exerted for the purpose of doing all you can for the common good and individual welfare of everyone."

The next meeting will be held at Mrs. R. Hamilton's on Friday May 19th. The members are urgently requested to be present, as this will be an annual meeting for the election of officers.

Mrs. Asaph Edwards will give a paper on "The Training of Children" and a demonstration in candy making by Little Britain ladies.

OFFER FREE POWER FOR ADVERTISING

From Wednesday's Post.

Examiner: At the meeting of the city council last night, a proposition was read from the Electric Power Co., Limited, offering to supply for advertising purposes to the city, electric current free of all expenses sufficient to light one 50 Watt Tungsten lamp for each 100 inhabitants over and above 5,000. The company advises that special illumination of the business sections and of the streets leading to the stations might be the best form of advertising.

The matter was referred to the Fire, Water and Light Committee, and the clerk was instructed to write and thank the Electric Power Company for their generous offer.

PURELY PERSONAL

(From Thursday's Post).

Miss Jeffers returned to New York last evening.

Mr. Donald McInnis, of Woodville was in town today on business.

Mr. W. G. Smith, of Bobcaygeon, was in town today on business.

Mr. Cox left for Yorkton on Wednesday.

Mr. David Sharpe left for Saskatoon Friday.

Mr. W, Flavelle went up to Toronto Wednesday evening.

Mrs. (Judge) McMillan is visiting in New York.

Mr. Orvis Stewart leaves this evening per C.P.R. for Winnipeg.

Mr. J. W. Anderson went up to Toronto to-day.

Mrs. Tamlinson, of Cannington, was in town yesterday.

Mr. H. Mulligan, of Millbrook was in town to-day on business.

Mr. Alex. Elliott, of Peterboro was in town on business to-day.

Mr. W. J. Smith, of Bobcaygeon, transacted business in town to-day.

Mr. E. Lloyd Jones, of Brantford, was in town on business to-day.

Mr. E. McDougall, of Woodstock, was in town on Wednesday.

Mr. D. Curtin, of Kinmount, was in town today transacting business.

Mr. T. M. McFadden, of Peterboro, was in town Wednesday on business.

Mr. and Mrs. Jas. Bryson leave in a few days on a visit to California.

Miss M. Dutton was taken to the Ross Memorial Hospital this morning.

Mr. J. B. Dutton, of Belleville, is in town owing to the illness of his sister.

Mr. A. Benn left this morning for Alvinston, where he has secured a position.

Mr. and Mrs. Wm. Gray leave on Tuesday for Saskatoon, where they will reside in future.

Rev. Father A. F. Kelly, of Trout Creek, was the guest of Venerable Archdeacon Casey today.

Reeve Southern and Mrs. Southern, of Laxton, was in town today on business.

Messrs Herb Williamson and W. H. Simpson are in Toronto today looking over some choice ponies, with a view to making purchases.

Miss Josephine Kenny, who was called home on account of the death of her father, leaves for Winnipeg Friday.

Mr. C. E. Jenney, travelling passenger agent for the Grand Trunk Railway system, was in Lindsay on Wednesday.

Miss Roby Hughes, daughter of Col Samuel Hughes, of Lindsay, was bridesmaid at the Fraser-Ramsay nuptials in Dunville Wednesday.

His Worship Mayor Beal and Mr. N Smale, chairman of the Finance Committee, went up to Toronto this morning on business on connection with civic affairs.

Today's Toronto visitors are: T.C Black, H. Dawson, Geo. H. Hunt, Robt. Germwell, Jos. Hill, D. King, T. Worthington, E. J. Lyons, C. M. Marking, T. B. McCarthy.

Seeds ; Seeds;

The best place in town to get fresh seeds is at Higinbotham's drug store.—4d.

Bald Men

should call and inspect the famous Sanitary Patent Toupees, as shown by Prof. Dorenwend, of Toronto, at the Benson House, Lindsay, on Saturday, May 6th. K

These toupees are not only perfect in construction, but are the only Sanitary and Patented substitutes for one's own hair.

Fresh Seeds

In bulk or package, for garden or field seeds, mangel, turnip and rape, etc, at Higinbotham's drug store.—4d.

Early Closing

The dental parlors of Lindsay will be closed from May 1 to Sept 1st, daily at 5 o'clock and each Thursday at one o'clock.—d&wtf.

"THE MILL"

There is no reason whatever

why the mill in your home town cannot make as good flour as any outside mill. We use only the highest grade Manitoba wheat, duly inspected by a Government Inspector—our mill is up-to-date in every respect—our millers are experts in the business.

Make a note of the following BRANDS of high-grade Manitoba Flours **MADE IN LINDSAY.**

KING OF PATENTS
GOLD MINE
BAKERS' KING

and GUARANTEED by the makers.

Order From Your Grocer

Canadian Cereal & Milling Co., LIMITED
LINDSAY, ONTARIO

PURIFIED HIS BLOOD

Dr. Morse's Indian Root Pills Healed Mr. Wilson's Sores

When the sewers of the body—bowels, kidneys and skin ducts—get clogged up, the blood quickly becomes impure and frequently sores break out over the body. The way to heal them, as Mr. Richard Wilson, who lives near London, Ont., found, is to purify the blood. He writes:

"For some time I had been in a low, depressed condition. My appetite left me and I soon began to suffer from indigestion. Quite a number of small sores and blotches formed all over my skin. I tried medicine for the blood and used many kinds of ointments, but without satisfactory results. What was wanted was a thorough cleansing of the blood, and I looked about in vain for some medicine that would accomplish this.

At last Dr. Morse's Indian Root Pills were brought to my notice, and they are one of the most wonderful medicines I have ever known. My blood was purified in a very short time, sores healed up, my indigestion vanished. They always have a place in my home and are looked upon as the family remedy."

Dr. Morse's Indian Roo' Pills cleanse the system thoroughly. Sold by all dealers at 25c a box. 6

When you buy SILVERWARE you expect to get something that will hold its brilliancy and durability and also something new in design

The Silverware sold at THE POPULAR JEWELRY STORE meets all the requirements of its customers. It is guaranteed by the manufacturer and we also give our own personal guarantee

A full line of Hollow ware and Flatware always on hand. Prices moderate.

W. F. McCARTY

Eyestrain and Headaches

A great many people are suffering with Headaches, Eyestrain, Pain in the Eyeball, etc., who do not realize that the cause is a defect or weakness of the eyes.

All the causes we can permanently cure by our properly ground glasses. We guarantee satisfaction in every case.

M. B. ANNIS Oph., D.

EYESIGHT SPECIALIST.

61 Kent-st. (Over Neill's Shoe Store) Lindsay.

Examination Free. Eye glasses repaired Broken lenses replaced

FOR GOOD

Carriage Painting

AND

General Repairing

TRY

W. S. SLINGO, Kirkfield.

Where you will get good work at moderate prices. Nothing but the best material used. Satisfaction guaranteed. We also do HOUSE PAINTING, DECORATING, GRAINING, PAPER HANGING. All work priced before doing it. Distance no object.

You should see our new line of WALL PAPER this year, which we can sell you at reasonable prices. Note the address

W. S. SLINGO, Kirkfield

Real Estate Bought and Sold and Fire Insurance Effected.

Money to Loan on Mortgages

All business strictly confidential and charges low, as I do all my own writings.

F. H. KIDD

91 Kent-st. Phone 88

DR. McALPINE

Special attention to diseases of Nose, Throat and Chest

W. T. RICH, M.D., Member of the Royal College of Surgeons, London, England. Special attention to Surgery and diseases of women and children

Lindsay Marble Works

Cambridge-st. North of Fire Hall

For all kinds of Granite and Marble monuments. Get prices and see designs

R. CHAMBERS, Prop.

ADVERTISE IN THE POST.

COUNCIL TO LEASE PORTION OF HENRY-ST TO HOSPITAL BOARD FOR TERM OF YEARS

From Tuesday's Post.

A deputation of property owners living in the vicinity of Henry street appeared before the Council last evening protesting against the dedication of that thoroughfare to the Board of Governors of the Ross Memorial Hospital.

Mr. Geo. Henley was spokesman, and said he was strongly opposed to the closing of the street, as it would damage his property. If it was closed he would look ot the town for damages.

Mr. I. E. Weldon who appeared for the petitioners, also addressed the Council, and said that many years ago, the property owners purchased their property according to the survey of streets in that section, registered at that time. The closing of the street was not fair to the property owners, as the value of the property would depreciate. If the Council closes the street, the property owners must be compensated.

They would be better pleased if the road was properly gravelled and fixed up so as to make a suitable driveway to and from the hospital.

Mr. Thos. Stewart, of the Board of Governors, said that this was a matter about which there should be no trouble. The hospital was a great boon to the town and county and had not cost the people one dollar. The donor has only made two requests of the town. One was that the hospital shshould be properly conducted. The second was the request for the dedication of a portion of Henry-st., so that it might be beautified and laid out as a plot for the nurses to play tennis on. He did not think there would be any opposition to the request that this street be dedicated. The Board of Governors wished to have the property in the rear of the nurses' home private property. People did not mind having a driveway in front of their property, but did not wish to have one in rear. The closing of the street would cause no damage to the property and he would be sorry to see the by-law defeated.

Mr. J. Carew said he was not present to injure any man, but if the Council thought it would be better to leave the street in its present condition than see it beautified, then that settled the matter. He did not think the property in the vicinity would depreciate one iota should the request of the Board of Governors be acceded to.

Mr. Geo. Adams said if Mr. Carew's statements regarding the street in question being a dumping ground were correct, it was a disgrace to the town. The closing of the street would damage the property in the vicinity. All the property owners asked was their rights.

Dr. Vrooman said that the delegation and Council knew that no member had any selfish desire, but wanted to do what was right. He inspected the street, but he could not see how the properties in the vicinity could be affected. He was ready to concede that there might be an element of injury in one or two cases.

Refusing the request of Mr. Jas. Ross, the donor of the hospital, after his generous gift, would be a poor return for his munificence. If the street was leased it would not be irrevocable, as the street could be expropriated at any time.

Mr. Dobson said he would suggest that the street be opened up and put in first-class shape. Make a fence and take the ground secured by the agricultural society and beautify it for the use of the nursing staff.

The following communication bearing on the question under discussion was read:

"We humbly, respectively, and not one for the other, object to the closing of Henry-st. (from Jane-st. to Angeline-st.) Lindsay, and claim as compensation for the closing of the said street and the consequent depreciation in the value of their properties, respectively the amount set opposite our names:

P. Conquergood, $600.
Catherine Henley, $600.
Wesley Varcoe, $600.
Geo. Henley, Jr., $600.
Geo. Adams $600.

When the by-law dedicating the street came up for consideration, it was given its first reading on motion of Messrs. Smale and Horn.

Reeve Vrooman said he would not support the first reading, as it was his intention to move a resolution to lease the street to the Board of Governors. The motion to give the by-law its first reading was lost on division.

Ald. Clark wanted to know if the residents in the vicinity of Henry-st. would be satisfied with a lease.

Reeve Vrooman said he understood that both the property owners and hospital authorities would be satisfied with this arrangement.

A resolution will be introduced leasing the street to the Board of Governors for a term of years.

LINDSAY PEOPLE OFF TO WEST

A number of residents from town and vicinity left this morning and yesterday for western and other points. It is the usual spring exodus to the north west, and according to the number who intend going it looks to be a very promising season for the railways. Following are those who have already left: Richard Davidson and Bert Courtney to Prince Albert; J. G. Eyres to Saskatoon; H. L. Webster and Mr. Foster to Saskatoon Mr. and Mrs. Jas. Bryson to California, Mr. Geo. Baldwin to Saskatoon, Mr. Wm. Jordan, to Saskatoon; Miss Richardson to Edmonton, Mr. Jas. Hopkins to Portland, Ore., and Mr. W. J. Mullen, to Regina.

SEEDING IN WEST WELL UNDER WAY

Winnipeg, Man., Adril, 26.—The Canadian Pacific Railway weekly crop report shows that from 10 to 75 per cent of seeding has been done according to locality. Good progress has been made all along the main line, and in Southern Manitoba. In the Moose Mountain, Portland and Weyburn sections little more than a good start has been made. Fifteen to twenty per cent has been done in the Moosejaw district, with a higher percentage at Swift Current. In Saskatoon and Battle Creek district 20 to 38 per cent has been done.

In Alberta a fair start has been made in Edmonton district, and the work is more forward as one goes south, culminating in 70 to 80 per cent in the McLeod district. On the McLeod, Lethbridge and Crow's Nest divisions seeding done before the recent snowfall is not showing up well, but this is only a small percentage. Winter wheat throughout all Alberta is reported never to have been in better shape. There was very little winter killing, and farmers are very hopeful of a good crop, provided they get plenty of rain during the next six weeks.

Mr. Hepburn Wants Increase

Mr. James L. Hepburn wrote the council last evening, asking for an increase in wages. He is one of the corporation street laborers. His request will be dealt with in committee.

Banish Pimples and Eruptions

In the Spring Most People Need A Tonic Medicine

If you want the best of health, and new strength in the spring, you must build up your blood with a tonic medicine. Following the long indoor winter months most people feel depressed and easily. This means that the blood is impure, and watery. It is this state of the blood that causes pimples and unsightly eruptions. To this same condition is due attacks of rheumatism and lumbago; the sharp, stabbing pains of sciatica and neuralgia; poor appetite, frequent headaches and a desire to avoid exertion. You cannot cure these troubles by the use of purgative medicines—you need a tonic, and a tonic only, and among all tonics there is none can equal Dr. Williams' Pink Pills for their tonic, life giving, nerve-restoring powers. Every dose of this medicine makes new, rich blood which drives out impurities, stimulates every organ, and brings a feeling of new health and energy to weak, tired out ailing men women, and children. If you are feeling out of sorts give this medicine a trial and see how quickly it will restore the appetite, revive drooping spirits and fill your veins with new, health giving blood.

Dr. Williams' Pink Pills are sold by all dealers in medicine or will be sent by mail at 50 cents a box or six boxes for $2.50 by addressing the Dr. Williams' Medicine Co, Brockville, Ont.

SOME EXTRAORDINARY BARGAINS

At this Store, which will be Incomparable Any Place.

WINDOW SHADES, MATTING RUGS, BED SPREADS, SHEETINGS - - COTTONS, ETC. - -

Window Shades

Having made a very special purchase of 10 dozen, colors of green, cream and white, trimmed with lace or insertion, size 37x6 feet, guaranteed rollers, all complete with tassel, regular 60 and 65c for **45c**

Sheeting

Unbleached, 72 inches wide, nice summer weight, will bleach perfectly white, regular 25c, special reduced price.............. **18c**

Pillow Cotton

Circular, 42 inches wide, lovely fine quality Cotton. Comes direct from the mills, reg. 22c, sale price..**17c**

Bed Spreads

Extra nice quality, double bed size, pretty assortment of patterns. We have two very special prices, regular $1.25 for....**98c** Reg $1.50 for..**$1.19**

Matting Rugs

These are real pretty for cottages and bedrooms, choice range of Japanese patterns

Size 3x6—**39c** Size 6x9—**1.50** Size 9x10—**2.75**

Curtain Poles

Small white bedroom Poles, silver ends. These make a very pretty pole, reg. 12½c. Sale 3 for..**25c**

Odd Shades

Window Shades ranging in price from 50c to 90c, all colors, trimmed with lace and insertion, or lace only, strong rollers. These must clear at........... **33c**

Mill Ends

Real fine Cotton, exceptionally fine for Ladies' and Children's Underwear. Regular 15c quality. Ask to see it at per yard **10c**

Linoleum

English stamped Linoleum, 4 yards wide, floral or block patterns, the best wearing quality. Two prices per yard........................**45c** and **50c**

WAKELYS

SEVERAL ALDERMEN KICKED THE TRACES OVER LATE SESSION OF THE COUNCIL

In the British House of Commons the Asquith Government is holding all night sessions in its efforts to put through the Lord's veto before the coronation of King George. At Ottawa the Government and Opposition have locked horns on the reciprocity pact, and are holding prolonged sessions, which are proving a serious strain on the members.

Here in Lindsay our civic fathers have established a reputation for possessing remarkable staying powers. Ever since January 1st, when the present council assumed the reins of office, the sessions, with one exception, have lasted until after eleven o'clock. There have been rumblings of discontent and dissatisfaction among certain members of late, who claimed that a large amount of valuable time was wasted at the council meetings, and if members adhered more closely to parliamentary rules, the business of the council could be transacted with greater despatch.

Last evening's session was no exception to the general rule. Some of the members, time and again, indulged in discussion that was entirely out of order, and no effort was made to apply the closure.

During the evening, Reeve Vrooman and His Worship Mayor Beal were engaged in a discussion on the Henry-st question. His Worship was out of order, and there were muttered protests heard from different members.

Finally Ald. Horn rose to a point of order and directed His Worship's attention to the fact that the rules governing the deliberation of the council were not being adhered to. His Worship, Mr. Horn said, had assured him that if a business council were elected, they could wind up their sessions at 10.30 o'clock. At every council meeting the hands pointed towards 12 o'clock before adjournment was called.

There were several bylaws to put through, however, and when this was accomplished a motion to adjourn was put. Several members, however, had motions to put, and argued for a hearing. Then Ald. McCrea, who is far from being well, donned his overcoat and went out into the night. The session continued, and there was another motion to adjourn, followed up by Ald. Horn and McClory leaving their seats and putting on their coats.

They were pressed to wait, and they voted against the appointment of Thos. Begg, as sidewalk, and sewer superintendent. Several members were anxious to present their motions, but the council arose without a motion to adjourn, and the session closed at 11.05.

FIRM'S PROPOSITION WAS WITHDRAWN

The following communication from Flavelles Limited, was read at last night's council meeting:

Mr. D. Ray,
Town Clerk,

Dear Sir—Re our recent interview with the council relative to the overcharge by the late Town Clerk, and the proposition to meet same, you might, in the meantime, withdraw same, as we understand there is possibly some legal difficulty in the way of the council dealing with same as suggested.

Yours truly,
FLAVELLES, LTD.

Obituary

ZINA HAM.

Mr. C. A. Hooper, of Sutcliffe & Sons, is in Napanee to-day attending the funeral of his uncle, the late Zina Ham. An exchange has the following reference to his demise:

"Another very sudden death occurred Tuesday morning when Mr. Zina Ham one of the best known residents of the town, died at his home on Piety Hill. Although he had not been in good health for some time, he seemed to be improving, and on Monday attended the funeral of his old friend, Mr. W. K. Pruyn, after which he spent the evening at his own home and retired at an early hour, but at four o'clock aroused his son and asked to have the doctor sent for, who on arrival at the bedside, found all efforts to arouse him unavailing, and he lived but a short time. Mr. Ham is the last one of the old families of the county, and had twelve brothers and sisters, who predeceased him. He reached the age of seventy-five years and seven months, and leaves one son Mr. J. S. Ham, his wife having predeceased him some nineteen years ago His funeral will be held on Thursday, afternoon at the Church of St. Mary Magdalene, of which he was a member."

BUILDING MATERIAL

ROUGH AND DRESSED

We furnish strong, well-seasoned material in large or small quantities for the new house or barn.

FINEST WORKMANSHIP

GEO. INGLE Proprietor Lindsay Planing Mill

WOULD RAISE THE STANDARD

A project for raising the University matriculation standard, which has been in the air for some time took definite shape in report made to the University of Toronto Senate, by President Falconer. The President's suggestion is that the present senior matriculation should be made the standard for entrance into University. It is about equal to the pass course of the present year curriculum. Its adoption as the standard for entrance to the University would have an important effect upon the whole educational system of the province.

A statement issued on behalf of the Senate says that the question will be furthered considered at the autumn meeting of the Senate. This statement points out that the plan would make it possible for students to secure in the collegiates and the preparatory schools more personal attention than they do at the university; that it would be cheaper for them. It also points out that the presence of these advanced students would raise the standard in such schools.

As a result of a conference with representatives of Queen's Western, and McMaster Universities, a new scale of values for matriculation is arranged as follows: English, Latin, and mathematics, each 300; French, German, Greek and experimental sciences, each 200; and history 150.

An important amendment to the matriculation regulations, which will make it easier for those preparing themselves for this examination has been adopted. A student unable to attend a preparatory school will be allowed to spread his examination over four years, provided that he received 40 per cent, and sixty per cent of the total possible marks.

Children Cry FOR FLETCHER'S CASTORIA

We Lead

others look on, and say

The Morton Studio

is the place for Photos

Our children's case will prove that nothing but the best is made

This is Brighten Up time. A can or two of paint and a little labor will work wonders in your home

Says the Little Paint Man.

We are all influenced and are happier for pleasant surroundings. Having everything spick and span in your home is not so much a matter of simply spending money, as it is in knowing how. An outlay of a dollar or so or even less will work wonders if it is rightly spent. Look around your house and see what is dingy and worn. Make a note of it and come to us and we'll tell you what to do to make it look as good as new. Here are a few suggestions.

YOUR FLOORS:
If it's an old, worn, discolored floor, the best thing to do is to paint it with Sherwin-Williams Floor Paint. It covers up all the unsightliness and gives a fine, hard finish, easy to keep clean. Several attractive colors. Use one of the new floor stencil designs as a border and you'll have an elegant floor, and at such a small expense.

YOUR WALLS:
Don't you sometimes get tired of wallpaper with its staring designs? A plain wall in a subdued, harmonious color is the very best of good taste and good decoration. Sherwin-Williams Flat-tone will give you just such a finish. Absolutely sanitary, will wash with soap and water, will wear for years, is made in beautiful soft shades that dry with a soft, velvet finish.

We handle a lot of different things that you need this time of the year. Even if you don't want to buy, come and see all the new things that we have that are of interest to every householder.

XY773

J. G. EDWARDS & CO.

MR. W. B. FEE'S ACTION AGAINST TOWN HIS SOLICITOR WRITES THE COUNCIL

From Tuesday's Post.

A communication was read from Hopkins, Weeks & Hopkins at last night's Council meeting re the action of Mr. Wm. B. Fee against the town to recover damages for polluting the river with sewers and injuring property. If the action succeeds, read the communication, it means putting the town to the expense of anywhere from fifty to one hundred thousand dollars in arranging for the town's sewerage. Eventually this will have to be done, and if it is put off for ten or fifteen years, it would be considerable saving to town. The firm was satisfied that a satisfactory arrangement could be made with the plaintiff.

The reason the firm wrote was not because they had any doubt about the suit, because if the Council and its legal advisors thought they had a defence, they had no hesitation in going ahead with the action, but as both the plaintiff and Mr. Hopkins were heavy taxpayers they had no desire to do this and put the town to this large expense if some kind of a reasonable arrangement is made. Mr Hopkins said he understood that people thought that if this action succeeded that they would have to deal with the other people down the river. This was not the cause at all, because plaintiff was the only one injured. Some were also under the impression that town secured consent of Provincial Board of Health to put in sewers the way they were. If the Provincial Board of Health report was read, wrote Mr. Hopkins, it would be found that directly opposite was the case.

The case will come up for trial at the next sitting of High Court, May 15th.

The communication closed as follows: "Please understand distinctly that we are not begging or asking any favors for the plaintiff in the action. If you think you have got any defence, by all means go on, but see that you get the advice of somebody that you have got a defence."

The communication was referred to committee.

HOCKEY CHAMPIONS RECEIVED SILVERWARE PLEASING PRESENTATION LAST EVENING

From Tuesday's Post.

Last evening the members of the Boxall & Matthie hockey team, Town Hockey League champions, were presented with the Warder Shield and medals, emblematic of the championship.

The presentation was a most pleasing event, members of the firm under whose name the team played, were present, as well as Mr. Allan Gillies, the donor of the shield.

Mr. James Boxall who presented the medals to the winners, made a neat speech in which he commended the players for the true, sportsmanlike demeanour which characterized their action during the winter, and also congratulated the boys on their triumph. He also gave the boys some wholesome advice in which he emphasized the fact that in order to be successful in life one must have a sound mind and a sound body.

Mr. Allan Gillies presented the shield to Mr. Geo. Matthie in a neat address, and Mr. Matthie, in accepting it, congratulated the boys on their great victory.

After the presentation the boys partook of dainty refreshments, generously provided by the firm.

The Boxall & Matthie septette had a most creditable record. They were relegated to the down and out class by many of the fans during the early stages of the hockey season, but by good consistent practise, combined with really excellent team play, they forged ahead and closed a brilliant season by winning the championship. Their record ought to serve as an inspiration to other teams, and serves to illustrate the fact that victory cannot be won without consistent practice, and playing the game as it should be played.

HERDING TRAMPS IN LOCK UP

From Tuesday's Post.

Alderman Horn at last night's meeting of the council, asked what progress had been made by the committee appointed to look into the question of erecting a new lock-up. He had noticed in the press that some ten unfortunates had been put in the present lock-up. This he considered heathenish, and a disgrace to civilization.

Deputy-Reeve Dobson said that the quarters were good enough for the class of people put there.

Mr. Horn in reply stated that the cells were not fit for human beings. The citizens paid to fill these unfortunates with liquor and they should provide them with better quarters.

NELSON ZUEFELDT LAID AT REST

From Tuesday's Post.

This morning at 9 o'clock, the funeral of the late Nelson Zuefeldt took place from the family residence, William-st, to the Roman Catholic cemetery. The cortege first proceed to St. Mary's church, where requiem mass was chanted by Venerable Archdeacon Casey. A large congregation was present at the services. The pallbearers were: Messrs J. McGillivary, T. Bryant, J. Doan, J. Campbell, T. Brady, and R. P. Spratt.

Among the relatives from a distance who attended the funeral were: Mr. and Mrs. Roland Hill, Mrs. M. O'Brien, Peterboro, and Mr. P. Hinton, of Grand Rapids, Mich, and Mr. and Mrs. George Zuefeldt, Toronto.

In the death of Mr. Zuefeldt, there passes away a citizen, who was well known and highly respected.

PATRICK DUFFY WANTS DAMAGES

The firm of Hopkins, Weeks & Hopkins notified the Council last night that they had been instructed by Mr. Patrick Duffy to take proceedings against town and C.P.R. for damages for injuries to himself and death to his horse at the King-st. crossing.

Mr. Duffy's claim is on the grounds that the Board of Railway Commissioners ordered gates at this crossing and the town failed to comply with the order. Had the town done its duty no accident would have occured.

Referred to committee.

Engineering Firm's Request

Bowring & Logan, engineers, of Toronto, wrote the council last night, offering their services in the making out of a complete municipal electric lighting and power scheme should such be considered.—Referred to committee.

DEPUTATION VISITS LINDSAY SCHOOLS

From Tuesday's Post.

This morning a deputation from the Belleville Board of Education visited Lindsay for the purpose of inspecting the new Public Schools.

The visitors were taken in hand by Mr. John W. Anderson, Chairman of the management committee of the local School Board, and a visit was first made to the North Ward school, and afterwards to the Central school.

The deputation made a careful inspection of the two schools and were surprised at the excellence of the structures. They were especially delighted with the Central School building, and they all, with one accord, decided to recommend the erection of a similar one in Belleville.

One of the visitors this afternoon in speaking to the Post, said that Lindsay was to be congratulated on possessing school buildings of such a character. They were modern in every detail, and were ahead of many seen in much larger centres.

The deputation comprised Messrs. F. E. O'Flynn, C. M. Reese, W. P. Hudson, G. A. Bennett, H. J. Clarke, J. H. Anderson, S. S. Moore, B Mallory.

Mr. Jas. A. Ellis, architect, and Mr. Wm. Dundas also accompanied the deputation on their inspection.

CARS DERAILED ON THE G. T. R.

Examiner: At 5 o'clock this morning, an east bound G.T.R. freight with a load of grain, five miles west of Peterboro encountered a broken rail. This did not affect the engine, but eight or nine of the hindermost cars were thrown off the line.

On account of this, the flyer, and the 8.30 train were forced to travel via Millbrook on the old track.

The auxiliaries are now busy replacing the cars.

Trainmaster McMillan arrived at Peterboro at 2 10 having cleared the track.

C. P. R. CUTTING DOWN LOGIE-ST.

C.P.R. engineer Duncan, at last night's council meeting, asked that body to confirm the cutting down of Logie-st on L.B. & P. Railway. The railway wished to cut down the thoroughfare some two feet, three inches in order that the present line would conform with the new grain route. The railway, Mr. Duncan pointed out, was anxious to proceed with the work at once. They would take proper care of the drainage.

A resolution was unanimously passed approving of the proposed undertaking.

WANTS TO SEE CLAIM ADJUSTED

Mr. I. E. E. Weldon, notified the council last evening that the claim of Mr. Bert Woods, for damages to his cutter at the G T.R. crossing at Went-st. should be adjusted with as little delay as possible. He would like to know what the municipality intended doing in the matter. The matter will be dealt with later.

A GREAT REMEDY FOR LITTLE ONES

That is what thousands of mothers say of Baby's Own Tablets. We have received thousands of letters praising them—we have yet to receive a single one condemning them. The Tablets cannot possibly do harm even to the newborn babe. They contain none of the poisonous drugs which make the so-called "soothibg" mixtures so dangerous to the welfare of the little one. They are a scientific medicine, prepared by one of the greatest specialists on childhood ailments and should be kept in every home where there are babies or small children. Mrs. Fred McCarthy, Pinewood, Ont. writes: "I have used Baby's Own Tablets and have found them a great remedy for little ones. I would not be without them." The Tablets are sold by medicine dealers or by mail at 25 cents a box from The Dr. Williams' Medicine Co., Brockville Ont.

WOULD ACT AS TOWN ENGINEER

Mr. George Smith, Ontario Land Surveyor, wrote the council stating that he had been giving some attention recently to the cause of the late flooding of Sylvester Co., and thought he could suggest a remedy For this purpose he could give part of his time during the summer, as he considered that the services of a permanent town engineer wasn't required.

Under date of April 28th, Mr. Smith wrote Ald. Babcock, stating that he agreed with his suggestion that $300 or $400 should do the town engineering. As he felt like assisting in dealing with some of the problems that the town is up against, he would like to be appointed town engineer with that object.—Referred to Committee.

TOUGH'S CUT LOOSE ON KENT STREET

From Tuesday's Post.

The number of toughs who gather nightly on our main street are becoming so numerous and so rough that something will have to be done very soon to put a stop to the nuisance. Last night seemed worse than usual, however. About 9.30 the door window in Mr. G. A. Little's bookstore was smashed by some young fellows and then again about 11.30 a window in Mr. F. C. Taylor's restaurant was also broken. As Mr. Taylor remarked, "it seemed as though all the riff-raff and toughs from the whole country centred on Kent-st. last night." It is unfortunate indeed that such things as these should have to be tolerated or that Kent street should be allowed to be made such a bummer's resort as it is. These gentlemen who have suffered damage, although perhaps not large in itself, are paying taxes for protection and if such a thing is allowed to go on, who knows where it will end. It

NEW SPRING GOODS

25 pieces of fine white mercerized brocaded vestings for waists etc. in spots, sprays and figures for from 15c to 40c.

125 pieces of the best English Prints in spots, stripes and figures, perfectly fast colors at 10c and 12 1 2c

Shirt Waists of fine Lawn, several attractive styles, dainty yoke and collar of fine val lace or with laundered collars, short or long sleeves, all sizes, prices from 60c to $2.50

Women's Black Lisle Thread and Cotton Hose with balbriggan, cashmere or cotton vamps per pair 25c.

Boys' Bull Dog Cotton Hose, double knee heels and toes, the kind the boy can't wear out or put a hole in climbing a tree, all sizes 5 to 10 for per pair 25c.

Women's Combing Jackets of printed muslin in sky, pink, helio and grey, scalloped collars sleeves and front finished with fancy stitching price 25c

Tourists Frilling in boxes containing 2¼ yds in sky, pink, black, helio and white, per box 10c

Nottingham Lace Curtains good qualities, new designs, floral, conventional and scroll effects all prices from 25c to $5 00.

O'Loughlin & McIntyre
CASH AND ONE PRICE

A Waterproof Battery
FOR YOUR
Launch or Automobile
Will work under water, lasts twice as long as an ordinary set of 6 dry cells. CHEAP. REPLACEABLE. CAN'T GET OUT OF ORDER. Small and compact. See it demonstrated.
G. W. HALL, LINDSAY GARAGE. East End Wellington-st Bridge.
Ferro Engines. Fairbank's Engines. Phone 317K. Motor Supplies.

ADVERTISE IN THE POST

It is True Economy
to use the highest grade of sugar like
St. Lawrence Sugar

It is brilliantly white and sparkling—looks dainty and tempting on the table—and goes further because it is absolutely pure sugar of the finest quality. Make the test yourself. Compare "ST. LAWRENCE GRANULATED" with any other.
The St. Lawrence Sugar Refining Co. Limited
MONTREAL. 33

COMING

Prof. Dorenwend
of TORONTO
will be at the
Hotel Benson
LINDSAY on
Saturday, May 6th
with a large and varied stock of the newest Parisian London and New York Creations.

SWITCHES . POMPADOURS
TRANSFORMATIONS
CURLS - PUFFS, Etc.

Ladies with thin hair will be interested in our improved Transformations. The new designs in Curls are very dainty and attractive. We invite your inspection of these goods.

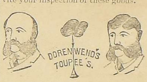

Dorenwend's Sanitary Patent Toupees for Bald Men
are so constructed that only the wearer will know that it is not their own hair. They give the protection necessary to physical health. Adjust themselves as your own hair would. Light strong, made in any style, shade or shape.
The only Sanitary and Patented Toupees Manufactured.
(Do not fail to call and see them.)

DORENWEND CO., of TORONTO, Limited
(The house of Quality Hair Goods) 103-105 Yonge-st

GRAND TRUNK RAILWAY SYSTEM
THE POPULAR TOURIST ROUTE
—TO—
MUSKOKA LAKES
LAKE OF BAYS
TEMAGAMI
ALGONQUIN PARK
MAGANETAWAN RIVER
FRENCH RIVER
GEORGIAN BAY
LAKE COUCHICHING
KAWARTHA LAKES, etc
ROUND TRIP
HOMESEEKERS' EXCURSIONS
TO THE WEST
AT LOW RATES
VIA SARNIA OR CHICAGO
Literature and full information from any Grand Trunk Agent, or address A. E. Duff, District Passenger Agent, Toronto, Ont.
W. R. WIDDESS, City Agent. A. MACNABB, Depot Agent

CANADIAN PACIFIC
LOW ROUND TRIP RATES
TO
WESTERN CANADA

WINNIPEG	and	return	$33.00
BRANDON	and	return	34.50
MOOSEJAW	and	return	37.00
EDMONTON	and	return	41.00

Also to 80 other points
TUESDAY MAY 16TH
THROUGH SPECIAL TRAIN SERVICE
No change of cars, customs or transfer troubles en route.
F. C. MATCHETT, City Agent or J. W. ANDERSON, Depot Agent.

Dr. T. P. McCullough
100 BROCK ST., PETERBORO
Will visit BENSON HOUSE, LINDSAY, every 1st and 3rd Wednesday of the month from 2 p. m. to 6 p. m. Affections in Eye, Ear, Nose and Throat.

Laurence Munro and Wm. R. Mead, Architects, Main and Hughson-sts., Hamilton.

Record Surplus Earnings

Canada Life Policy-holders were allotted in 1910, over $2,000,000 in profits. In the same year the total payments to policyholders amounted to over $4,789,000.00. All claims are promptly paid, thus providing ready money at a time when it is usually most needed.

It pays to have insurance in the Canada Life.

W. R. WIDDESS, General Agent LINDSAY

CRIMEAN VETERAN DEAD AT COBOCONK

(Special to The Post)

Coboconk, May, 2.—Mr. William Campbell died at the home of Mr. Jas. Wallace, where he has boarded for some time, on April, 25th, at the ripe age of 79 years.

Mr. Campbell was an ex-soldier of the British army having fought through the Crimean war, for which service he has received a pension for several years.

His aged partner predeceased him by four years, and since then he boarded in the village.

His property and his pension kept him in comfortable circumstances, and he could have lived any place, but he chose to stay among old friends. His snowy beard, erect soldierly bearing, and gentlemanly appearance, made Mr. Campbell a striking figure. He was a Reformer in politics and a great reader.

Only two of his family, Mrs. Presnale, of Hamilton, and Steven, of St. Louis, were in attendance at his burial on Friday of last week which was conducted by Rev. A.B. Chaffee.

Slaughter of Song Birds

The new Ontario act provides that airguns cannot be purchased by any person under eighteen years of age, and the purchaser in all classes, must have a permit from the chief of police. This should do a great deal towards the slaughter of Canadian song birds. The airgun is the weapon most commonly used by mischievous small boys in this cruel pastime. The fact cannot be too widely circulated argues the Ottawa Citizen, that any person who carries an airgun will either have to show that he has a permit or that the gun was purchased before the act came into force.

WANTED

GIRL WANTED—To assist at general housework. Apply to Mrs. R. M. Beal, Lindsay, or P. O. Box 559.—w1.

WANTED—Girl for general housework. Good wages. Apply to Mrs. Sutcliffe, 68 Bond-st., or to Mr. Sutcliffe at the store, Kentfst.—w2.

WANTED—Housekeeper, reliable, good, plain cook for family of six. State salary. Box X The Post—w2

BUILD UP in spring and summer, it's the natural time to store up health and vitality for the year.

Scott's Emulsion is Nature's best and quickest help. All Druggists

WOMAN WAS TOO MODERN

"Next," called Saint Peter.

A tall, comely woman arose from the bench and came forward gracious ly. She was dressed rather for style than for comfort. Her clothes rustled vulgarly and her hair was manifestly different from what God intended it to be.

"Name, please."

"I am the American wife."

"Are you sure?"

"Here is my marriage certificate."

"I mean are you sure that you have been a wife?"

"As to that, I——"

"What do you understand the qualifications of a wife to be?"

"To take charge of the household and——"

"And do as little as possible in it, eh?"

"But you could not expect me to do the heavy work, could you?"

"You expected other woman to do the heavy work."

"Servants. They are a different class."

"And you were peevish when they didn't do it just so."

"But——"

"And you were always complaining that things weren't going right."

"Let me——"

"And when your husband came home nights, he had to hear all your little ailments, spiritual, physical, mental, domestic and social."

"But you don't——"

"Your idea being all the time to divorce yourself——"

"Not divorce——"

"From real usefulness of all kinds, in order that you might engage in most trifling occupations."

"Don't you think a woman should have some pleasure in life."

"Sitting around the bridge table or at the matinee and eating rich food, until you got fat, and then haunting beauty doctors until you got thin. Wasn't that your highest ideal of pleasure?"

"I went to clubs and to church."

"To show your clothes?"

"I had children."

"But you found it a terrible nuisance to take care of them."

"I could afford to hire nurses and governesses."

"But you couldn't afford to give them any of your valuable time."

"But my husband didn't want me to work myself to death."

"No, of course not. It is no better to work yourself to death than to loaf yourself to death. But, after all, your husband has nothing to do with it! We'll deal with him separately. You had your own life to live. His being foolish doesn't excuse you."

The American wife burst into tears as she saw her chance of heaven fading away.

"Here, none of that," commanded Saint Peter, "Tears have no effect on us." Then he turned to his clerk. "Clerk, give this woman a gingham apron and set her to work peeling potatoes and other odd jobs. Let me see her again in about six months."

—Ellis E. Jones in "Life."

Lindsay Market Weekly Quotations

Flour, best Manitoba, $2.80.
Shorts, retail $1.25.
Rolled oats, $2.40.
Bran, $1.20.
Fall wheat, 80c.
Spring wheat 75c.
Goose wheat 75c.
Buckwheat 45c bus.
Barley, 50c.
Rye, 58c.
Oats, 32c.
Large peas, 90c.
Small peas 75c.
Hay $11 to $13.
Pea straw. $1.50 per load.
Eggs, 16c.
Dairy Butter 25c.
Creamery butter, 23 to 25c.
Cream, 15c and 30c.
Lard 18c to 19c.
Honey, 10c.
Turnips, 10c.
Cheese, 15 and 17c.
Chickens, 18c to 22c per lb
Hens, 9 to 13c.
Geese 12c to 14c lb.
Turkeys, 20c lb.
Ducks, 13c and 15c lb.
Live hogs, $6.15.
Little hogs, $6.50.
Pork, 12½ to 15.
Beef cattle, 5c to 6c.
Sirloin steak, 18c. per lb.
Rib roast, 12c. to 15c. per lb.
Spare ribs 10c. $lb.
Hides $7 to $7.50.
Head cheese, 10 to 15c. lb.
Potatoes 60c to 65c bag.
Straw, $4 and $5 per load.
Dressed hogs, 8c, 9c and 10c.
Parsnipe, 60c. bus.
Dried apples 8c lb.
Apples, 50c peck.

THE MARKETS.

Liverpool and Chicago Wheat Futures Close Higher—Live Stock—Latest Quotations.

CHICAGO, May 2.—An artificial bulge of 3⅝c to 3¾c for May wheat to-day frightened shorts in all the other options, altho business in the current delivery did not reach a size of any great importance. New crop months closed at a net advance of ⅜c to 1⅛c. The end of the session left corn ¼c to ¾c to ⅝c higher than last night; oats up ⅛c to ½c to ⅝c, and hog products with a gain of 5c to 7½c to 22½c.

The Liverpool market closed to-day ⅝d to ⅞d higher on wheat and ½d to ⅝d higher on corn, compared with yesterday. Buda Pest and Antwerp closed unchanged on wheat. Berlin was ⅝c higher, Paris ½c to 1c higher.

Winnipeg Options.

	Close.	Open.	High.	Low.	Close.
Wheat—					
May	95	95½	96¼	95½	96¼
July	96⅛	96⅞	97½	96⅝	97¾
Oats—					
May	34¾	34¾	35⅛	34¾	35⅛
July	36⅛	36⅛	36½	36⅛	36½

Toronto Grain Market.

Wheat, bushel	$0 83 to	$....
Wheat, goose, bushel......	0 78	....
Rye, bushel	0 70	....
Barley, bushel	0 70	....
Oats, bushel	0 41	....
Buckwheat, bushel	0 48	0 50
Peas, bushel	0 78	0 80

Toronto Dairy Market.

Butter, store lots...........	0 17	0 19
Butter, separator, dairy, lb.	0 22	0 24
Butter, creamery, lb. rolls..	0 26	0 28
Butter, creamery, solids....	0 24	[illegible]
Eggs, new-laid	0 17	0 18
Cheese, lb.	0 13½	0 14
Honeycombs, dozen	2 50	....
Honey, extracted, lb........	0 10	0 11

Montreal Grain and Produce.

MONTREAL, May 2.—There was an increased demand from foreign buyers for Manitoba spring wheat and bids for May—June shipments were 3d higher, which prices were out of line with values on this side at the close. The principal demand was for nearby shipment, for which bids showed a premium of 3d to 4½d per quarter over the above, and sales of several loads were made. The foreign demand for oats is brisk, there being bids in the market for over fifty loads, but on account of further advance in prices in Winnipeg sales of only a few loads were made. The demand from the Maritime Provinces for spot oats was good, and especially for Ontario grades, which are in limited supply here, and in consequence prices have advanced ¾c to 1c per bushel and a sale of one lot of 10,000 bushels of No. 2 Canadian western was made at 40½c. American No. 3 yellow corn for May delivery sold at 60c to 61c. There was considerable enquiry from European sources for spring wheat flour, but on account of the sharp advance in wheat millers were not disposed to accept the bids and have advanced their prices 9d to 1s per sack. The local trade was fairly good and the undertone to the market firmer. Baled hay is stronger at an advance of 50c per ton.

Oats—Canadian western No. 2, 40¼c to 40½c car lots ex-store; extra No. 1 feed, 39¾c to 40c; No. 3 C.W., 39¼c to 39½c; No. 2 local white, 39¼c to 39½c; No. 3 local white, 38¼c to 38½c; No. 4 local white, 37¼c to 37½c.

Corn—American No. 3 yellow, 60c to 60½c.

Beef—Plate, half barrels, 100 lbs., $8.75; barrels, 200 lbs., $17; tierces, 300 lbs., $25.

Pork—Heavy Canada short cut mess, barrels, 35 to 45 pieces, $22.50; half-barrels, $11.50; Canada short cut and back pork, 45 to 55 pieces, barrels, $23; Canada clear pork, barrels, 30 to 35 pieces, $20; bean pork, small pieces but fat, barrels, $16.

Eggs—Fresh, 17c to 19c.

Cheese—Westerns, 11½c to 11¾c.

Butter—Choicest, 20½c to 21c; seconds, 18c to 20c.

CATTLE MARKETS.

Toronto Live Stock.

TORONTO, May 2.—The railways reported 79 carloads of live stock at the City Market, consisting of 1118 cattle, 937 hogs, 1386 sheep, 310 calves and one horse.

Exporters.

Probably about 150 cattle of export weights were marketed, 108 of which were for export, and some for local killing, and prices ranged at from $5.80 to $6.

Butchers.

Prime picked lots of butchers sold at from $5.80 to $6; loads of good, $5.50 to $5.75; medium, $5.20 to $5.45; common, $4.75 to $5.15; cows, $3.50 to $5.25; bulls, $4.25 to $5.

Stockers and Feeders.

There was a fair inquiry for feeders and stockers. Feeders, 900 to 1050 lbs. each, sold at $5.25 to $5.45; feeders, 800 to 900 lbs., $5 to $5.25; stockers, 500 to 800 lbs., $4.75 to $5; cows for feeding on grass, $3.75 to $4.25.

Milkers and Springers.

There was an active market for good to choice milkers and springers, at $60 to $75 each, while common to medium cows sold at from $37 to $45 each.

Veal Calves.

The market for veal calves was a trifle firmer, prices ranging at from $4 to $6.50, or an average of $5.50 per cwt.

Sheep and Lambs.

Wesley Dunn reported prices as follows: Sheep, ewes, $4.50 to $5.25; rams, $3.50 to $4 per cwt.; Ontario yearling lambs, $5.50 to $6.25, unclipped; while American clipped lambs, after duty being paid upon them, sold at $6.25 to $6.50 per cwt. McDonald & Halligan sold 201 American clipped yearling lambs, 90 to 105 lbs. each, at $6.60 to $6.90 per cwt. Spring lambs sold at $4 to $6.75 each.

Hogs.

Prices for hogs were quoted at $6.30 for selects, fed and watered at the market, and $6 to drovers for hogs f.o.b. cars at country points, but $6.10 was reported as being paid in some instances. Heavy hogs, over 220 lbs., are still being culled out at 50c per cwt. lower than the above quotations.

East Buffalo Cattle Market.

EAST BUFFALO, May 2.—Cattle—Receipts 400; market slow and steady; prime steers, $6 to $6.25; butcher grades, $3 to $5.90.

Calves—Receipts 200; market slow, 25c lower; cull to choice, $4.25 to $6.25.

Sheep and lambs—Receipts 2000; market fairly active and firm; choice lambs, $5.75 to $5.90; cull to fair, $4.50 to $5.60; yearlings, $4.25 to $4.75; sheep, $2.05 to $2.25.

Hogs—Receipts 850; market active and 10c higher; yorkers, $6.40 to $6.45; stags, $6.50; pigs, $6.30 to $6.35; mixed, $6.20 to $6.30; heavy, $5 to $5.30; roughs, $5.20 to $5.35.

New York Live Stock.

NEW YORK, May 2.—Beeves—Receipts, 698 head; feeling steady.

Calves—Receipts, 125 head; nominal quotations at $4.50 to $6.75 for veals; culls, $4.

Sheep and Lambs—Receipts, 2450 head; market steady; clipped sheep, $3 to $4.25; clipped lambs, $4.90 to $6; spring lambs nominal.

Hogs—Receipts, 3175 head; market firm, at $6 to $6.60.

Chicago Live Stock.

CHICAGO, May 2.—Cattle—Receipts estimated at 2000; market steady; beeves, $5 to $6.45; Texas steers, $4.60 to $5.50; western steers, $4.80 to $5.70; stockers and feeders, $4 to $5.45; cows, and heifers, $2.40 to $5.65; calves, $4 to $5.75.

Hogs—Receipts estimated at 11,000; market 5 cents higher; light, $5.75 to $6.15; mixed, $5.75 to $6.10; heavy, $5.60 to $6; rough, $5.00 to $5.75; good to choice heavy, $5.75 to $6; pigs, $5.60 to $6.05; bulk of sales, $5.90 to $6.05.

Sheep—Receipts estimated at 15,000; market steady; native, $3 to $4.65; western, $3.25 to $4.60; yearlings, $4.40 to $5.40; lambs, native, $4.25 to $6.10; western, $4.65 to $6.25.

WORK OF THE GAS ENGINE

Montreal Gazette: The gasoline engine is cutting into the horse's sphere of activity, but it is not putting the noble animal out of business. Horses are in greater demand than ever and command higher prices. The United States Department of Agriculture has just published some interesting statistics on this point. There were 21,000,000 horses in the country last year, as compared with 17,000,000 in 1905 and the average value in 1910 was $108 per head, as compared with $70 in 1905. Automobiles, motor truck motor cycles, power plows, etc., have been swarming into the horses' domain during the five years interval, but the horses in use have gone on increasing and their price rising.

THE COLONEL UNDERRATED

The Windsor Record pleads that Col. Sam Hughes ought not to be encouraged to go to the coronation as he might feel the spirit move him to make a speech just at the time the archbishop is placing the diamond-studded crown on the Kings head." The Record underrates the Colonel's estimate of Mr. Hughes. The archbishop would be lucky if the member for the Haliburton did not shove him aside and do the job himself.—Toronto Star.

A JUVENILE

As a proof that it is better to prevent crime than to cure it, the statement is made that it cost the State of New York nearly $700 annually to maintain each individual dependent upon it, while the George Junior Republic one of the score of voluntary institutions in the state for the treatment of juvenile delinquency, trains a boy or girl for life at a cost of from $250 to $800 annually. The object of this republic is to instil habits of thrift and obedience to law, of self-reliance, self-control, good citizenship and religion, in its broadest sense, into the lives of boys and girls from fourteen to twenty-one years of age, whose natural tendencies and environments would lead them to viciousness. In addition, some who have no bad inclinations have become members of the little community to their great advantage.

Although the system is generally regarded as unique, on account of its wide divergence from the ordinary system of training, it is nevertheless a marvellously simple one. It is a little village in the State. The young people buy and sell, have little or much according to their earnings, live in either homes or hotels, and enforce the laws of the state plus a few special ones of their own. They have their own system of civil and criminal courts, a jail, police, bank, school store, shops, paper, church and other things after the fashion of the big republic. One essential difference is that the inhabitants of this village become voting citizens at the age of fourteen instead of twenty-one. The total expenses of last year were $53,000, being an average per capita cost of about $5.50 per week to house feed, clothe and educate its 140 citizens. Including helpers there is a total population of about 200. The average residence of the "citizens" is about three years.

It is a wholly voluntary institution and receives no state aid. The institution is entirely free from debt and the capital for its equipment and endowment had been contributed by citizens who know the immense good being done within its bounds. The association owns about 300 acres of land with about thirty buildings. The citizens come from all parts of the United States, and many more could be admitted did the accommodation permit. Many of the graduates are making their way in the world, many are in the leading colleges at the present time. Very few of the ex-citizens have proved a disappointment to their friends.

There are an enormous class of persons in our cities who are delinquent, intemperate, criminal, or in other ways unfit, and men are beginning to ask seriously if this is necessary. We are no longer able to charge these things up to the sovereign and inscrutable decrees of God or the mysterious operations of nature. Men are coming to feel that society itself is responsible for many of the burdens that society has to bear. Many lives are blighted before their inate possibilities have had time to unfold. The proposition that every child has a right to a fair start in life will be accepted as an axiom some day. If the children that grow up to swell the criminal class, or that live for a few years, stunted, rickety and consumptive, were taken out of the noxious surroundings in which as a rule they are forced to dwell, given plenty of fresh air, light, food, clothing and wholesome living conditions, they would, in the great majority of cases grow up to be good citizens, and their children would conform to the best type of manhood. Our present methods are criminally wasteful, even from an economic standpoint; and that is not the highest point from which to view the problem.

SPRING CLOTHES

Fashion says that this will be a great season for cheerful clothes—we believe in fashion and so provided liberally.

When you see the beautiful new color combinations in our suits, we're sure you'll be pleased with them.

Lookers and buyers are showering us with many compliments.

Oh, no! We haven't overlooked the man who will wear nothing but quiet effects.

We have a stock of these conservative patterns bigger and better than ever before—some surprises here, too — new weaves, and entirely new models.

We want you to see our suits at

$8, $10, $12, $14

$16 and $18

After you have seen them we will have nothing to say except this — "Match them if you can!"

Our Spring Shirt Display

Includes the Newest Styles of Best Makers

We are very careful about having the latest designs. When you need a new shirt better look over our lines before buying. Our Spring and Summer stock is now complete, and, with fresh addition from time to time, offers you an excellent choice of patterns and materials.

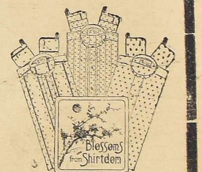

Attached or detached cuffs and collars; The Coat Shirt and the new soft detached collar shirt; nothing wanting.

Prices 50c, 75c, $1 to $1.75

B. J. GOUCH - LINDSAY

"Where the Good Clothes Come From."

MARRIED

SHUTTLEWORTH—JOHNSON—At St. Mark's church, Cowan Ave, on Thursday, April, 27, by the Rev. E. Horace Mussen, Miss Emily Shuttleworth, eldest daughter of Mr. Wm Shuttleworth, of Burnt River, to Mr. Fred Johnson, of Toronto.

DIED

CATHRO—In Lindsay, on Wednesday, May 3rd, 1911, Alexander Cathro, son of the late Alex Cathro, of Brechin, Scotland, aged sixty-five years.

Funeral under Masonic auspices, from the family residence,, Colboene st., on Thursday, May 4th, at 2.30 p.m. Service at house at two o'clock.

Seeds: Seeds;

Garden field, and flower seeds are fresh at Higinbotham's drug store.—4d

Important To Ladies

Prof. Dorenwend, of Toronto, begs to announce that he will be at the Benson House, Lindsay on Saturday, May 6th, with a complete display of the newest London, Paris and New York creations. You are invited to call and inspect the goods.

CANADIAN PACIFIC

SETTLERS' TRAINS

..... to ......

MANITOBA and NORTHWEST

Come into Lindsay for your tickets and travel by the short line via Toronto and Sudbury.

TIME SAVED BY THIS ROUTE

Come in by morning trains and leave Lindsay 4.35 p.m. daily, leaving Toronto 10.10 p.m. daily.

Only 40 hours Lindsay to Winnipeg by this route

Full supply "Settler's Guides" and "Western Canada" ready now, apply early.

For tickets and berth reservations apply T. C. MATCHETT, agent C.P.R., Kent-st., Lindsay.

WEEKLY EDITION

THE LINDSAY POST

PAGES NINE TO TWELVE

Our Sixty-Sixth Year — LINDSAY, ONTARIO, FRIDAY, MAY 5 1911 — No. 18

CASTORIA

The Kind You Have Always Bought, and which has been in use for over 30 years, has borne the signature of Chas. H. Fletcher and has been made under his personal supervision since its infancy. Allow no one to deceive you in this. All Counterfeits, Imitations and "Just-as-good" are but Experiments that trifle with and endanger the health of Infants and Children—Experience against Experiment.

What is CASTORIA

Castoria is a harmless substitute for Castor Oil, Paregoric, Drops and Soothing Syrups. It is Pleasant. It contains neither Opium, Morphine nor other Narcotic substance. Its age is its guarantee. It destroys Worms and allays Feverishness. It cures Diarrhœa and Wind Colic. It relieves Teething Troubles, cures Constipation and Flatulency. It assimilates the Food, regulates the Stomach and Bowels, giving healthy and natural sleep. The Children's Panacea—The Mother's Friend.

GENUINE CASTORIA ALWAYS

Bears the Signature of Chas. H. Fletcher.

The Kind You Have Always Bought

In Use For Over 30 Years.

THE CENTAUR COMPANY, 77 MURRAY STREET, NEW YORK CITY.

WM. WARREN

Dealer in Pianos and Organs

in addition to having the very best PIANOS that money can buy to offer you, and at reasonable terms, if required, also handles the very best and lightest running SEWING MACHINES, both American and Canadian makes, both in Rotary and Vibrating styles and for a time anyway, has decided to encourage short date payments by offering the machines at cash prices for short date settlements. We guarantee everything we sell in new goods and will exchange second hand articles bought from us on new ones at same price as paid inside two years, if properly cared for. No Fake Sales, but we have what you want both in New and Second Hand Goods.

WM. WARREN — Opposite St. Andrews Church, William-st. Phone 131-L. Box 217

BE SURE TO SEE

OUR HOMEMADE BUGGIES

STRONG AND STYLISH

Several Second-hand Buggies For Sale Cheap

CHRIS. McILHARGEY

NERVOUS DEBILITY

OUR NEW METHOD TREATMENT will cure you and make a man of you. Under its influence the brain becomes active, the blood purified so that all pimples, blotches and ulcers heal up; the nerves become strong as steel, so that nervousness, bashfulness and despondency disappear; the eyes become bright, the face full and clear, energy returns to the body, and the moral, physical and mental systems are invigorated; all drains cease—no more vital waste from the system. You feel yourself a man and know marriage cannot be a failure. Don't let quacks and fakirs rob you of your hard earned dollars.

NO NAMES USED WITHOUT WRITTEN CONSENT

THREATENED WITH PARALYSIS

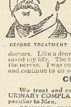

BEFORE TREATMENT

Peter E. Summers relates his experience: "I was troubled with Nervous Debility for many years. I lay it to indiscretion and excesses in youth. I became very despondent and didn't care whether I worked or not. I imagined everybody who looked at me guessed my secret. Imaginative dreams at night weakened me—my back ached, had pains in the back of my head, hands and feet were cold, tired in the morning, poor appetite, fingers were shaky, eyes blurred, hair loose, memory poor, etc. Numbness in the fingers set in and the doctor told me he feared paralysis. I took all kinds of medicines and tried many first-class physicians, wore an electric belt for three months, but received little benefit. I was induced to consult Drs. Kennedy & Kennedy, though I had lost all faith in doctors. Like a drowning man I commenced the NEW METHOD TREATMENT and it saved my life. The improvement was like magic—I could feel the vigor going through the nerves. I was cured mentally and physically. I have sent them many patients and continue to do so.

AFTER TREATMENT

CURES GUARANTEED OR NO PAY

We treat and cure VARICOSE VEINS, NERVOUS DEBILITY, BLOOD AND URINARY COMPLAINTS, KIDNEY AND BLADDER DISEASES and all Diseases peculiar to Men.

CONSULTATION FREE. BOOKS FREE. If unable to call write for a Question Blank for Home Treatment.

DRS. KENNEDY & KENNEDY

Cor. Michigan Ave. and Griswold St., Detroit, Mich.

NOTICE — All letters from Canada must be addressed to our Canadian Correspondence Department in Windsor, Ont. If you desire to see us personally call at our Medical Institute in Detroit as we see and treat no patients in our Windsor offices which are for Correspondence and Laboratory for Canadian business only. Address all letters as follows: DRS. KENNEDY & KENNEDY, Windsor, Ont.

Write for our private address.

LINDSAY WILL OBSERVE CORONATION DAY COMMITTEE IS ARRANGING PROGRAMME

The Post has been informed that a committee of citizens are making arrangements to hold a celebration on June 22nd, the date of His Majesty King George's coronation.

The committee has already met and has mapped out a programme of events for both afternoon and evening.

The committee intends making the celebration an annual event, and it is to be hoped that the initial programme will be such as to establish a record and encourage people to come to town another year. The town of Port Hope has held a celebration every Dominion Day for years, and the programme each year attracts thousands to the Lakeshore town.

There is no reason, whatever why Lindsay should not have an annual celebration. Every holiday in the year our citizens leave town for other centres, where celebrations are held, and naturally spend considerable money. This is lost to the town and the other centres reap the benefit. This town is admirably situated for holding a monster celebration each year, but it must be of such a character as to give general satisfaction.

OPERATIONS ON WILFORD CONTRACT

The work on Mr. Wilford's contract on the Georgian Bay and the Seaboard Railway is already making quite a showing. At the iron bridge for two thousand feet south a temporary track has been constructed to allow the present Burketon line to be shifted and the grade will be reduced between five and six feet. At McArthur's school house considerable grading has been done, the filling having been taken from a point farther south. At Hill Head, the work is showing considerable progress. The first of the week, the force will be concentrated at McArthur's school house, and the grading will be commenced at the main line, near the iron bridge.

FIREBUGS BUSY AT BELLEVILLE

Belleville, Ont., April, 25.—Incendiaries have been operating in the city with very destructive results. During several days past a number of fires in various parts of the city, have been started, but up to yesterday morning little damage was done. Then a barn in the rear of the Hastings House, owned by the Murray estate was burned, entailing a loss of $500. At noon a fire was started at the lumber yard of Walton's sash factory, but the damage was slight. About 8 p.m., fire was discovered outside the Albion hotel stables, but was extinguished without damage.

Two and a half hours later a large brick structure was seen to be in flames, and despite the utmost efforts of the firemen was completely gutted, with all its contents, including a large quantity of hay, straw and oats. The stable of the Hastings House, immediately adjoining, a frame structure, also became a prey to the flames.

The fire was undoubtedly incendiary, as Mr. Haslip, owner of the Albion hotel, had gone through all the parts of his stable half an hour before the fire broke out. His loss is about $7,000 and he is insured for $3,400 in the Queen City Company.

The loss of the Murray estate is estimated at $1,500. Mr. Wardsaugh tenant of the Hastings House, lost about $100 in the contents of his stable.

ELDON FARMER'S BARNS BURNED

Word was received in town today that a Mr. McMillan, residing on lot 14, con. 8, Eldon, lost his barns and contents today by fire.

STRICKEN WITH HEART FAILURE

Toronto Star: Chas. Fairbairn, aged 75, ex-M.P.P. for North Victoria and for the past five years engaged as assistant in the Reading Room of the Ontario Legislature, was found dead on the bed in his room at 67 Grosvenor street, at nine o'clock yesterday. His coat was off, and he is believed to have been stricken with heart failure. The man's failure to appear at breakfast at the usual hour led to the discovery of his death, Dr. Brefney O Reilly was summoned, but it was too late for medical aid.

Mr. Fairbairn was at his place of duty all day Tuesday and had apparently been in the best of health of late. He spent a few days at Easter time with members of his family at Lindsay.

VERULAM BOY ON CONTINGENT

The many friends of W. B. Hunter who attended the L. C. I. here a few years ago, will be pleased to learn that he has been one of the chosen who will represent Canada at the Coronation this year. Mr. Hunter is the eldest son of Mr. J. D. Hunter, of Verulam, and at present owns a drug business in Vancouver. He belongs to the Duke of Connaught's Own Rifles at Vancouver, and last year was chosen to shoot at the various rifle matches held at Winnipeg, Toronto, Ottawa and Montreal, to qualify for a place on the Bisley team to be sent to England this year, at which time he did some excellent shooting. The Vancouver Daily Province says: "Col.-Sergt. W. B. Hunter ranks among the best all round soldiers in the West, and is a credit to the force, and especially to his regiment. He has never seen actual service, but has devoted a great deal of time and energy to the service of the Dominion forces, and his selection as a representative of the regiment will be a popular one. He is a Canadian by birth and it can be truly said that he is in every way a representative of the Dominion. We are of the opinion that in a matter of this kind when men are chosen to represent a country, they should be men who can claim that country as their place of birth. Col.-Sergt. Hunter is an expert rifleman and will no doubt pay a visit to the Mecca of all riflemen — Bisley."

CONTINGENT SAILS ON JUNE 2

Messrs. Russel Henley and P. Prestige, Lindsay's representatives on the Canadian Contingent to the Coronation, have received information from the Militia Department, to the effect that the infantry and all unmounted troops will assemble at Quebec on May 23rd for a week's drill. The Contingent will set sail for England per S. S. "Empress of Ireland" on June 2nd. After the Coronation ceremonies the Contingent will be given a few days in the British Isles and will sail for home from Liverpool per S. S. "Empress of Britain," July 2nd. The three representatives from the 45th Regiment are Messrs. Prestige and Henley, Lindsay, and Mitchell, Omemee.

A WHITBY WOMAN IN DETECTIVE ROLE

Miss Bowler, a young woman from Whitby, played the part of an amateur detective yesterday and succeeded in bringing about the arrest of Alexander Wilson, also of Whitby, on the charge of perjury.

Wilson was arrested last night at the Union Station by P. C. Hunt. He was followed from Whitby yesterday by Miss Hunt, who, after several attempts, recently induced the attorney-General's department to lay the charge against him.

The complaint arose out of a joint charge of arson against Miss Bowler, and her mother, who were acquitted a few weeks ago of setting fire to the barns near Myrtle belonging to the mother of Wilson.

Upon Wilson's arrival at the depot yesterday Miss Bowler lost sight of him in the crowd. Later she discovered that he had checked his baggage at the parcel room in the depot and when he returned to claim the baggage, she pointed him out to the constable.

PICKED UP ARM AND WALKED HOME

Brantford, April, 27.—Mrs. John Smith, residing on Alonzo street near the Grand Trunk station, apparently in a demented state, got up at three o'clock this morning, and wandered along the railway tracks, finally lying down beside the rails, with the result that a passing engine took an arm off at the elbow. She then picked up the amputated member and started for home, collapsing on the sidewalk in front of her house, where she was found shortly afterwards. The woman was removed to the hospital where the arm was dressed, and further amputation will be made this afternoon.

Mrs. Smith, who is a middle-aged woman, is alleged to have attempted suicide a couple of weeks ago by slashing her throat, but was unsuccessful M

LOCAL DETECTIVE ON THE JOB

In connection with the rounding up of the alleged chicken thieves, the Post has been informed that a local detective has been working on the job. It was owing to his efforts that the raid was made the other evening, as he had been working on certain clues.

A Post reporter had a conversation with the detective on Saturday and he stated that he expected to round up the whole band of thieves who have been operating in and around Lindsay.

BOBCAYGEON HAD A FIRE SCARE

Bobcaygeon, May, 1.—About 8 20 Friday evening a bush fire came so dangerously near the buildings in the agricultural grounds that it was necessary to call out fire brigade. For some weeks past men have been busy clearing up the new strip adjoining the park, and on Friday evening one of the members of the agricultural society considered it an opportune time to dispose of the brush heaps. However, when the torch was applied, the west wind hurried the fire along in the dry timber, and it threatened to endanger the homes, of those residing nearby. Soon after the alarm was given the bucket brigade were busy and after strenuous efforts managed to get the blaze confined to one section, and when the engine started the two streams of hose brought it under control.

WOULD MAKE QUEEN'S NON-DENOMINATIONAL

Kingston, April 27.—At the meeting of the board of trustees of Queen's held yesterday on motion of Principal Gordon, the following resolution in regard to the removal of the denominational restrictions from the constitution was carried by a vote of seventeen to four. That the board of trustees pursuant to the resolution of the General Assembly, had striven to attain unanimity, but had been unable to attain it; that they had submitted the question of constitutional changes to the graduates and alumni and by an overwhelming majority (1,429 to 134) they had pronounced in favor of the changes; the board of trustees, therefore, ask the General Assembly to adopt the report of the Assembly's commission presented at its last sitting, and to co-operate in putting the constitutional changes into effect

LOCAL OPTION UPHELD IN BEAVERTON ATTACK ON BYLAW IN COURT FAILS

Re Sturmer and Beaverton—A motion by Henry Sturmer to quash local option by-law. Judgment: There were 169 votes cast in favor of the by-law and 111 against it so that 166½ (167) votes were necessary to give the statutory majority, and it is claimed that the by-law should be quashed if it can be shown that three votes were improperly cast. The Judges of the Court of Appeal "concurring in the result" in Ellis v. Renfrew used that expression advisedly, signifying that they agree in dismissing the appeal because the appelant had not attacked a sufficient number of votes and they did not intend to express concurrence in the view that even nine votes had been well impeached and that they did not determine this question. This leaves the Schumacher decision binding upon me, and the clerk's vote is allowed. Tears and Madill's votes and McArthur's vote is bad, he having moved permanently from the municipality before the election. I also hold that Arthur Jones and Ann McRae had the right to vote. As to Ann McRae's vote the deponents are acting improperly when as here they violate their vote of secrecy and disclose what took place. As to McGaskill's vote the clerk acted quite properly in putting the ballot by accident placed in the wrong box, in the right one without opening it or disclosing how marked and this cannot void the election. There is no foudation for the charge taht secrecy was violated on polling subdivision no 2. In the result the attack fails and is dismissed with costs.

I have not to consider the question whether in the event of my finding that there were votes enough improperly cast to possibly effect the result. I should try to ascertain how these votes were cast. This would be an extension of the West Lorne case requiring very careful consideration. The court has power to quash a by-law for illegality. Illegality is shown when it appears that the by-law was passed upon the vote, not of qualified voters but of the qualified voters plus certain persons having no qualification. In order to ascertain whether these affected the number of bad votes is compared with the majority. Must the court then quash or can it inquire into the facts and ascertain how the bad ballots were marked? Voters alone are protected and not the man who has no right to vote. Some day this question must be dealt with. It does not seem right that the will of the duly qualified electors should be defeated by the action of one who has no right to vote and who voted against the by-law. This may be the result if the court finds itself so impotant as to be compelled in effect to give still greater weight to the vote by deducting it from those cast in favor of the by-law. In this way the bad vote is really counted twice—once on the actual count of the ballot paper and again on the motion to quash.

FOLDED HIS TENT LIKE AN ARAB

From Monday's Post.

The Post was informed to-day that Joshua Barnhart the man who is wanted by the police in connection with the recent poultry thefts, has left these parts. It is said that some time during Sunday night or early this morning he moved his effects from the house he occupied in the East Ward and treked it south. The Post's informant also states that the police visited the house after the bird had flown.

C. A. McDONALD LEAVING LINDSAY

Mr. C. A. McDonald, Savings Ledger Keeper, of the Montreal Bank, here, received word last night, that he was to fill a position in the Port Arthur branch immediately, having to leave on the 4 35 C.P.R. train this afternoon.

Mr. McDonald has been in Lindsay for about a year, coming from Dundee, Scotland, and during his stay won a large number of friends.

He was an accomplished vocalist, a member of St. Andrew's church choir, and immensely popular with a wide circle of friends.

MILITIA COMMANDS ARE REORGANIZED

Ottawa, April 29.—It is announced in militia orders to-day that in order to reorganize the militia on a divisional basis the four commands in eastern Canada will be reconstituted so as to form six divisions and four cavalry brigades.

The third divisional area replaces military districts Nos. 3 and 4 comprising the counties of Durham, Northumberland, Victoria, Peterboro, Hastings, Prince Edward, Lennox, Addington, Frontenac, Haliburton, Carleton, Dundas, Glengarry, Renfrew, Russell, Stormont, Grenville, Lanark, Wright, Labelle, Pontiac, Leeds, Prescott, the district of Nipissing south of Mattawa River, (exclusive of the townships of Ferris and Bonfield), with headquarters at Kingston.

AFTER A MOTOR CAR FACTORY

Review: Several gentlemen interested in the promotion of an automobile company are in the city securing subscribers for stock in the Jules Motor Car Company and have been successful to quite a degree. There are fair prospects for Peterboro getting the decision as to the manufacturing point of the company which is capitalized at $250,000. Considerable stock has been subscribed by Toronto people. The company will not ask for any bonus of the city. The desire is to start operations at once.

Commissioner Duggan has been introducing the visitors to local people and as stated above, good success has been met with. The amount of stock asked to be subscribed locally is twenty thousand dollars.

WOMAN LOCKED IN DEPARTMENTAL STORE

Buffalo, N.Y., April 27.—A spectacle of a woman descending a ladder from an upper storey of a big department store provided entertainment for a Main street crowd of several hundred people last night.

Late in the evening a patrolman of the Main street squad saw a woman at an upper storey window of the store. She was crying hysterically and trying to attract the attention of persons on the street. A long ladder was secured and the officer started to go up, but the woman waved him back.

"I'll come down alone," she said. And she did, the crowd cheering as she gingerly picked her way down the 55-foot ladder.

"The hobble skirt is vindicated," remarked the policeman. "It's a great thing for a woman on a ladder."

The woman had been inadvertently locked in when the store closed.

CANADIAN BANKS LOSING BUSINESS

Winnipeg, April 26.—Speaking of the financial side of the movement of American settlers into Canada, Canadian moneyed men will do well to cultivate the business of these new comers. Thousands, actually thousands, of these settlers send back to the United States for their financial wants. As reported in the States the branch banks of Western Canada seem to send their funds to the large financial centres and farmers find trouble in securing the money necessary to expansion. As a result they turn to the bank, and "money lenders" back home," and thousands upon thousands of dollars which under ordinary conditions would remain in Canada, come back to the United States as interest on loans made to Americans in Canada.

There are many hundreds of thousands of Omaha dollars held in Canada and only recently a coterie of Omaha moneyed men advanced over $200,000 in cash and over half a million in credit to finance on single enterprise in British ...

"PRISM" BRAND
READY MIXED PAINT

McLENNAN & CO.

FUNERAL OF LATE CHAS. FAIRBAIRN

The funeral of the late Chas. Fairbairn, ex-M.P., took place this morning from his late residence, 25 Wellington-st., and proceeded to the C.P.R. station, when the remains were taken to Bobcaygeon.

At eleven o'clock a large concourse of citizens, representing every walk in life assembled at the home of the deceased, where impressive funeral services were conducted by Rev. Jas. Wallace of St. Andrew's Church.

After the services the cortege proceeded to the C.P.R. station, followed by a large concourse of citizens, numbers of whom accompanied the remains to Bobcaygeon.

The floral tributes placed upon the coffin were many and beautiful and came from all parts of the district.

When the remains reached Bobcaygeon, a large number of the citizens of Verulam township were at the station. The funeral proceeded to the Presbyterian church, where services were conducted after which interment took place place in Verulam cemetery.

Among the relatives present at the funeral were: The sons, Thomas, of Bobcaygeon; Milton, of Massey; the daughters, Mrs. Andrew Braden, of Bobcaygeon, Miss Lizzie Kelly, Lindsay; Mrs. Carlton Bellamy, Lindsay; Mrs. G. H. Magee, Omemee; Brothers, John, Andrew and Alexander Fairbairn, Lakefield, and Nicholas of Webwood; Sisters, Mrs. Geo. Johnston, Lakefield, Mrs. Wm. Falls, Lindsay; Mrs. James Falls, of Bobcaygeon.

The pall-bearers were Messrs. J. H. Carnegie, ex-M.P., Toronto; J. Carew, Dr. Vrooman, Capt. Lane, Dr. Wood, Dr. McCamus.

ALMOST UNANIMOUS FOR HYDRO POWER

MIDLAND, April 27.— A hydro-electric bylaw was voted on in Midland to-day to authorize the council to take power from the Hydro- Electric Power Commission and to expend $13,000 in extending the present plant and making necessary changes. Altho the vote was light it was practically unanimous and the by-law was carried by 339 to 15. The meeting called by Mayor Horrell and addressed by Hon. Adam Beck, convinced the municipality that the scheme is a good one. Penetang votes on a similar by-law on May 1 and there is no doubt that it will also be carried.

It is hoped to have a Hydro power and light in use by July 1 as the Simcoe Railway and Power Company plant is now about completed.

This is the trade-mark which is found on every bottle of the genuine

Scott's Emulsion

the standard Cod Liver Oil preparation of the world. Nothing equals it to build up the weak and wasted bodies of young and old.

FOR SALE BY ALL DRUGGISTS

Send 10c., name of paper and this ad. for our beautiful Savings Bank and Child's Sketch-Book. Each bank contains a Good Luck Penny.

SCOTT & BOWNE
126 Wellington St., West, Toronto, Ont.

LAYING RAILS INTO ORILLIA

Packet: The C.P.R. is laying steel on the line between Coldwater and Orillia. The track laying machine is already past Uhthoff. It is advancing at the rate of about a mile a day, and will likely be into the town early next week. As soon as the rails are laid, construction trains will begin bringing material from the cutting at Silver Creek into town, to fill in the right-of-way along the water front. It is quite within the range of possibility that the C.P.R. may be running trains into Orillia from Coldwater in July.

In an interview with Mr. McNichol, General Manager of the Canadian Pacific Railway, published in the Mail and Empire on Monday, there was the following reference to this line:—Mr. McNichol also announces a steamship service between Port Arthur and Victoria Harbor, the C.P.R.'s new Georgian Bay Port. The company's passenger and freight boats will probably begin trips on this route in July next, and upon their future success depends the continuation of the present service to Owen Sound. The railway line from Victoria Harbor eastward has now been completed to within a few miles of Orillia, and grading is in progress for a much greater distance, so that it is hoped to complete the tracks as far as Bethany just west of Peterboro, during the present summer. Mr. McNichol is enthusiastic about this route, which he says is the shortest possible line between the great lakes and salt water; from Victoria Harbor to Montreal being 65 miles less than from Buffalo to New York, the harbor itself is ideal as a port, and the location of the line admits of a track with no grades, and practically no curvature.

RETTA LAUNCHED LAST EVENING

From Friday's Post.

The launch Retta owned by Jos. Brown, was launched last night into the blue depths of the Upper Scugog. So glad was it to be back once again in its native element, that it fairly danced with glee when it touched the water. It was like a horse that had not seen oats for a long time. It looked like a new boat with a fresh coat of paint, and a general overhauling. The only change in the structure of the boat was the raising of the cabin, a few inches.

Fight it Out To Bitter End

(Special to the Post)

Ottawa, Ont. April 27.—If the Conservatives want to "FIGHT" the reciprocity issue they will be given all the opportunity they desire.

That was the unanimous decision of the Liberal caucus this morning. If necessary, the proposed representation of the Canadian Parliament at the Coronation of King George will be abandoned, and the members kept here to assist in the fight. Also Sir Wilfrid Laurier will, if the Opposition makes it necessary, stay away from the Imperial Conference.

Morning sittings will be started next week, and the three sessions each day of the Commons, the Opposition will be given all the fight they want.

WILL NOT CONSENT TO DELAY

It is stated, unofficially, that a proposition was made on behalf of the Conservatives, that they would be willing to vote an interim supply bill and allow Parliament to adjourn from mid-May until July, when the session could be resumed but that the suggestion was emphatically refused.

The Government takes the position that it is in honor bound to put the agreement through without any unnecessary delay, and it will do so.

It is possible two Ministers may be sent to the Imperial conference in May, and will represent the Dominion at the Coronation. It can be regarded as quite certain that Sir Wilfrid will not go unless the reciprocity bill is passed.

MAY FORCE DISSOLUTION,

Parliamentarians are not agreed what will most likely happen, but it appears quite possible that if the Conservatives are not bluffing they will succeed in forcing dissolution and an appeal to the electors without the tariff agreement having been passed by Parliament.

DISSOLUTION IS EXPECTED.

(Canadian Press Despatch).

Ottawa, April 27.—The Parliament-

BROKEN-DOWN NERVES

HOPELESS CONDITION CURED BY "FRUIT-A-TIVES"

MILFORD HAVEN, ONT., Aug. 20th, 1910

"I was a complete invalid, three years ago, with Stomach Trouble, Constipation and Broken-down Nerves. I could not sleep at night and my Doctor did me very little good. I was almost helpless untill I began to take "Fruit-a-tives" in small doses. I have taken about three dozen boxes in all and, Thank God, to-day I am well and strong—able to do my own work—and have a baby fifteen months old, and six children in all.

I would not be without "Fruit-a-tives" in the house, and I can highly recommend them to anyone suffering as I did."

MRS. D. GUINEY.

Nervousness is not a disease in itself, but is the result of some of the vital organs becoming diseased. In Mrs. Guiney's case, her nervous condition was caused by a very weak stomach and torpid liver. "Fruit-a-tives" strengthened her stomach—helped digestion—made the liver active—and cured Constipation. Then her nerves became well.

If your nerves are "all unstrung", take "Fruit-a-tives". 50c. a box, 6 for $2.50, or trial size 25c. At all dealers, or from Fruit-a-tives Limited, Ottawa.

ary situation is thickening to-day as a result of the firm anti-reciprocity stand taken by the Conservatives in caucus yesterday. Both sides seem determined to fight if necessary, and it appears probable that both Parliamentary contingent and the Premier's trip to the Coronation will be called off, and a long battle ensue over the United States trade agreement.

Feeling around the Commons this morning is that, should the two parties maintain their present attitude, dissolution and appeal to the country will take place before next fall.

Yesterday's decision of the Conservative caucus was to fight reciprocity to "the bitter end," because it involved Canada's national existence, and Imperial relationships.

LOCAL OPTION IN FORCE TO-DAY

Local option comes into force today in 26 additional towns, villages, and townships in Ontario as a result of the voting on the question last January. In all, 65 license will cease to exist as a result of the local option contests, and as several were cut off by license commissioners, it is expected that at least 80 will go by the boards. The places where local option takes effect to-day are:—Towns—Alexandria, Bracebridge, and Hawkesbury Hill. Villages—Beaverton, Lancaster, Hill. Villages—Beaverton, Lancaster, Maxville, Newburgh, Paisley, Rodney, Wardsville, and West Lorne. Townships —Aldborough, Bastard, Camden East, Elizabethtown, Flamboro East, Gwillimbury North, Hinchinbrook, Howick, Kenyon, Lochiel, Loughborough, Plympton, Roxborough, Thorold and Wolford.

An Auto Party

An automobile party, consisting of Messrs. Hugh A. Campbell, Robert Smith, M.P., Cornwall, Ronald P. Stockton, Gordon N, Kennedy and C, B. Nasmith, of Toronto, passed through town yesterday from Ancona Point to Toronto in the latter's Chalmers "30."

Collarbone Broken

A rather bad accident happened at football practise on Wednesday evening when Mr. D. McClyment had his collar bone broken, and will be laid up for some weeks, a not very pleasant prospect after waiting all winter to have a kick at the ball.—Gazette.

ABSOLUTE SECURITY.

Genuine Carter's Little Liver Pills.

Must Bear Signature of

Brent Good

See Fac-Simile Wrapper Below.

Very small and as easy to take as sugar.

CARTER'S LITTLE LIVER PILLS.

FOR HEADACHE.
FOR DIZZINESS.
FOR BILIOUSNESS.
FOR TORPID LIVER.
FOR CONSTIPATION
FOR SALLOW SKIN.
FOR THE COMPLEXION

GENUINE MUST HAVE SIGNATURE.

Price 25 Cents | Purely Vegetable. Brent Good

CURE SICK HEADACHE.

TOWNS WILL GET POWER IN JUNE

Port Hope Guide: Mr. L. G. Ireland, Secretary of the Midland Construction Co., was in town yesterday and speaking to the Guide stated that Port Hope Cobourg and Oshawa would be served with power from the Seymour Power Co., about June 15.

The sub-station on Cavan street would be completed about May 20th and the apparatus is ready to be installed as soon as the roof of the building is in position.

Port Hope is particularly well situated for the supply of power. There are two power houses at Campbellford and No. 2 dam at Trenton will be in operation in June. In case of any accident in the east Port Hope can be supplied from the Auburn dam near Peterboro.

From Port Hope east to Colborne, the Company will use the Canadian Northern Railway for the transmission lines and west they will follow the old right of way of the Grand Trunk when possible.

HYMENEAL

FALLIS—COWLING.

Vasey, April, 24.—A very quiet but pretty wedding was solemnized at the home of Mrs. Lewis Fallis, Vasey, on Saturday, April 8, when Miss Kate Fallis was joined in the holy bonds of matrimony to Mr. W. Cowling, of Manvers. At five o'clock, the nuptial knot was tied by Rev. Mr. Brown, of Coldwater The bride was unattended, and wore a dress of white lawn, trimmed with lace and insertion, and a gold fob, the gift of the groom. Her going away gown was brown silk with hat to match. Mr. and Mrs. Cowling left on the four train on Monday, to spent their honeymoon in Peterboro and other points, before returning to their home, Manvers station. We all wish them a long and happy wedded life.

HETHERINGTON—PATTEN

Fenelon Falls, April, 28.—On Wednesday afternoon a very pretty wedding took place at the Pine Grove Farm, the residence of Mr. Wm. Hetherington, jr., when his daughter Miss Bertha Pearl, became the bride of Mr. Thos. J. Patten, of Somerville. The ceremony, which was performed by Rev. C. S. Lord, of Fenelon Falls took place on the lawn at half past five and was witnessed by about seventy-five guests The bride was beautifully gowned in white Japonica silk, and carried a bridal bouquet of white carnations. She was attended by Miss Maud Patten. The bridegroom was assisted by Mr. Thos. Hetherington, The wedding march was played by Miss Tilly Patten. After the ceremony the bridal party and guests repaired to the spacious dining-room, where a sumptuous wedding dinner was partaken of, the decorations being of broad white satin, ribbon and smilax.

Mr. and Mrs. Patten were the recipients of many beautiful gifts in silver, cut glass, linen, etc.

Among the guests present were Mr, and Mrs. Wm. Golden, Dr. Mason, M.P.P., Miss Violet McKendry, Mr. F. W. Warren, Mr. and Mrs. J. H. Brandon, and Miss Brandon, Miss Hazel Sharpe, and Mr. Percy Sharpe, of Fenelon Dalls, Mr. and Mrs. Britton, Miss Laura Britton, Mr. Jack Britton, Mr. and Mrs. David Hetherington, and Miss Staples, of Bobcaygeon, Miss Begg, and Mr. H. Begg, of Lindsay, Mr. and Mrs Josiah Flett, Mr. Walker, Miss Walker, and Miss Ella Flett, of Bury's Green.

Mr. and Mrs. Patten departed the same opening for their home in Somerville, followed by the best wishes of a host of friends.

Hair Cuts at Gaygeon

Bobcaygeon Independent: The barbers announce a raise of five cents on hair cuts, hours for certain days, and no hair cutting for village residents on Saturday nights.

Annual Meeting Lindsay District

The annual meeting of the Lindsay District, of the Bay of Quinte Conference, will be held in the Cambridge-st. church, Lindsay, May 18th, the ministerial session commencing at 9.30 a.m., the general session at 1.30 p.m.

W. P. Wilson, B.A., Chairman.
D. Balfour, Financial Sec'y.
H. W. Foley, S.S. Secretary.

Surprise

is stamped on every cake of Surprise Soap. It's there so you can't be deceived. There is only one Surprise. See to it that your soap bears that word—

Surprise

A pure hard soap.

A SLICK MONEY CHANGING TRICK RECENTLY WORKED IN THIS DISTRICT

The following from the New York Herald describes a trick which has often been played, and, it is said, was lately successfully practised in this district:

"If the customer gives me a $10 bill and I take out for a 20 cent package of cigarettes and the customer then asks me for five ones for the $5 bill I have handed out, and he then pushes back the $5 bill and five ones and gets back his $10 bill, how much am I out and why?"

This is the question 37 different employes of the United Cigar stores Company were asking themselves for a most affable stranger had been active with a new trick of the flim-flam order that had caught every man it was tried on.

"Here I've been behind a counter for twenty years, and was certain I knew every trick that any man could spring, and it got me," said the only one of the victims who would talk. "As I figure it out I am due to pay the company $4.80 out of my salary next week in order to make the cash register figures right. It was worked on me like this: While I was about as busy as I usually am at 10 o'clock in the morning, a tall, thin, amiable looking young man makes a quick dash into the store and gives a loud yell for a package of cigarettes which sets him back 20 cents. He shoots an old and crumpled $10 bill across the counter and then busies himself lighting a cigarette. Of course I've got so I make change automatically and I dropped on the counter a $5 bill, four ones and some change.

"'Was that a $10 bill I gave you?' asked the flimflam expert's expression and when I told him it was he looked puzzled and slipped the four $1 bills and small change into his pocket, and shoved the $5 bill back at me.

"'Give me five ones for that,' he said.

"I placed five ones on the counter, and he shoved the five ones and the $5 bill back at me, and said: 'I guess after all I'd rather have the $10 bill let me have it back, will you?'

"And I let him have it back, just tossed it on the glass top of the counter and he was a block away before I realised it, and then it hit me like a case of jumping toothache. I saw it in a minute, but it was a minute too late. At 4 o'clock in the afternoon one of the chaps in the headquarters telegraphed me and started to tell me that there was a flimflammer working our stores, and that he was sending an expert out to explain the thing to all of us, so that we shouldn't be caught, but I cut him off. We learned later that he caught 37 of our clerks and many barkeepers on the upper West side."

LOCAL BAPTIST CHURCH EXTENDS CALL TO REV. H. BRYANT, OF MEDICINE HAT

Immediately after the service on Sunday morning in the Baptist Church the members of the Church met to receive the report of the committee appointed to select a pastor. This report had already been submitted to a special meeting of the Church on Wednesday evening last with the understanding that action would be deferred until Sunday morning.

After the report had been considered it was decided upon a unanimous standing vote to extend a call to the Rev. Herbert Bryant, formerly of Medicine Hat, Alta., to become pastor of the Church.

Mr. Bryant is at present meeting his parents at Brockville, Ont., and will receive the call of the Church sometime to-day and it is expected there will be very little delay in his decision being made known.

The reverend gentleman occupied the pulpit in the Baptist church on two Sundays ago, and is an eloquent and convincing speaker.

Will Make Hair Grow

Every up-to-date woman should have radiant hair.

There are thousands of women with harsh, faded, colorless hair who do not try to improve it.

In England and Paris women take pride in having beautiful hair. Every Canadian woman can have lustrous and luxuriant hair by using SALVIA the great American Sage Hair Tonic, Higinbotham sells a large bottle for 50c and guarantees it to banish dandruff, stop falling hair and itching scalp in ten days, or money back.

DIED

BOTT—On Thursday, April, 27, 1911, at the residence of her son-in-law, William Phillips, 110 Delaware avenue, Toronto, Charlotte Emily, widow of the late James Bott, aged 78.

Funeral from above address, Saturday, at 2 p.m. Interment at Mt. Pleasant cemetery.

C.P.R. IS BUSY ABOUT BETHANY

Bethany, April, 27.—As the C.P.R. has bought the Temperance hotel in Bethany, Mr. J. McKinnon, is having a sale of furniture and effects on Monday, May 1. We are afraid travellers to our little town will experience great difficulty in finding accomodation during the coming months.

The C.P.R. contractors are busy south of Bethany, having started grading the new road south of Galbraith's farm. Three heavy two-horse scrapers and two hired teams are busy employed drawing gravel, etc., from the cutting. Mr. J. Taylor, the contractor, complains of the lack of teams. The farmers around here are too engrossed in their spring work to put any teams on.

DISTRICT HAS ITS SHARE OF TRAMPS

This town and district has its share of tramps. Many of them have come this way looking for work, and praying at the time that they may never find it. Citizens should not assist them in any way, because when they realize that they won't receive a "hand-out" every time they ask for one, they will depart for more fertile fields.

Friday two husky knights of the road "pan-handled" citizens for their loose change in order that they might get a lunch. It is not necessary to state that the "lunch" was of the liquid variety, which resulted in adding two more to the number of drunks seen on the streets.

Children Cry FOR FLETCHER'S CASTORIA

THE LIVERPOOL AND LONDON AND GLOBE INSURANCE COMPANY.

FIRE AND LIFE

The Largest Fire Insurance Office in the World.

Capital ....$ 0,000,000
Accumulated Funds.... 30,500,000
Invested in Canada 900,000

Rates and premiums as low as any other respectable company. The settlement of losses is prompt and liberal. The resources and standing of the company afford those insured in it perfect security against loss.

W. R. WIDDESS.
Agent for Lindsay and Victoria County

SMITH & SMITH

LAND SURVEYORS AND CIVIL ENGINEERS

Municipal Drainage Work a Specialty. Phone 242 or P.O. Box 25.

LINDSAY, ONTARIO

WALTER SMITH, O.L.S. GEO. SMITH, O.L. County Engineer.

JAMES KEITH

Seed Merchant and Dealer in Best Binder Twine on Market

Great care is used to supply every article true to name and of good quality.

William-St, Lindsay, Ont.

PHYSICIANS

DR. F. BLANCHARD
Graduate Toronto University
Coroner for Victoria County.
Office—Ridout-st., cor. Kent and Lindsay sts., (former residence of late Dr. Kemp) Telephone 45.

DR. G. W. HALL

LITTLE BRITAIN - ONTARIO

Graduate of Toronto and Trinity Universities. Special Attention to all forms of rupture and enlarged necks (Goitre).
Office hours 9 to 11 a.m., 2 to 4 p.m., 7 p.m., or any time by appointment.

DENTISTRY

DOCTOR GROSS

Dentist, Lindsay

Member Royal College Dental Surg., Ont. All modern methods in the different departments of dentistry successfully practiced.
ROOMS ON KENT-ST.

DRS. NEELANDS & IRVINE

DENTISTS

Everything up-to-date in Dentistry—Natural Teeth Preserved. Crown and Bridge Work, Specialty. Splendid fits in artificial teeth. Painless extraction assured. Prices moderate.
Office nearly opposite Simpson House, Lindsay.

BARRISTERS Etc

LEIGH R. KNIGHT, Barrister, Solicitor, Notary Public, Commissioner, Etc. Successor to McDiarmid & Weeks, having removed their business to my own office, opposite Watchman-Warder, Kent Street, Phone 41. Insurance and Real Estate in all its branches.

MOORE & JACKSON, Barristers, Etc. Solicitors for The Canadian Bank of Commerce. Money to loan on mortgages at five per cent. Offices William-st., Lindsay.
F. D. MOORE, K.C. ALEX JACKSON

McLAUGHLIN, PEEL, FULTON & STINSON

BARRISTERS, SOLICITORS and NOTARIES

Money to loan. Special attention given to investments. Offices, Dominion Bank, corner of William and Kent Streets, Lindsay.

R. J. McLaughlin, K C., A. M. Fulton, B A
James A. Peel T. H. Stinson

CAVANA & WATSON, Ontario and Dominion Land Surveyors, Engineers, Valuators. Surveys of all descriptions attended to, including Drainage Works Office—Roger's Blk, Orillia, Ont., P.O. Box 228. Phone 267.

MONEY TO LOAN AT LOWEST CURRENT RATES

We are prepared to make loans on town and farm property from either private persons or loaning companies, as may be desired, and in sums to suit borrowers, with special privileges. You may pay in instalments without increase in rate of interest. Interest and instalments payable at our office.

STEWART & O'CONNOR
Barristers, Lindsay

Hopkins, Weeks & Hopkins.

Barristers, Solicitors, Notaries, etc. Solicitors for the Bank of Montreal. Money to loan at lowest rates. Offices, 6 William-st. South, Lindsay, Ont. Branch office at Woodville.
G. H. HOPKINS, K.C. C. E. WEEKS
FRED HOLMES HOPKINS, B.A.

GAME TRAPS

in the two best makes, Hawley-Norton and Victor.

The New Improved Victor Traps are very reliable, are sure to go and sure to hold.

Victor Traps never lose fur, which means everything to the trapper.

Every trap warranted perfect.

Write us for prices.

J. G. Edwards

AGENTS FOR SHERWIN-WILLIAMS PAINTS

BUSINESS EDUCATION

such as you may obtain under the very best conditions at The Central Business College of Toronto, is a sure passport to success. Thousands have proved it. Why not investigate for yourself? Our free catalogue explains. W. A. SHAW, Principal.

LOOK AHEAD!

No young person can have a better safeguard against adversities of fortune or a better resource in a time of need than a thorough business training.

WE HAVE

facilities to give you the best training in the Province. Our teachers are SPECIALISTS. All business and shorthand (Gregg) subjects. Enter now.

HOME STUDY COURSES

Lindsay Business College

(Affiliated with Orillia Bus. College

A. H. SPOTTON, President

THE BUSINESS WORLD

Is calling you, why not prepare now? The leading mercantile houses of Canada and United States recognize our efficiency.

THE SPOTTON BUSINESS COLLEGES

Have given thousands of young people a good start in life. We can assist you.

OUR HOME STUDY COURSES

Offer unexcelled advantages to those who cannot attend college. Full particulars upon inquiry.

PETERBORO

BUSINESS COLLEGE

GEO. SPOTTON, - President

DR. J. M. RICE

VETERINARY SURGEON

Honor graduate of the Ontario Veterinary College. Post Graduate of the Royal Veterinary College; also of the London School of Tropical Medicine.

Day and night calls promptly attended.

CAMBRIDGE-ST, LINDSAY

Dentistry a specialty. Charges moderate. Phone 387, office and residence corner Russell and Cambridge-sts.

OUR NEW PREMISES

Are those formerly occupied by Wilson Pogue, where we will be found with our choice stock of Suitings and Overcoatings

J. J. RICH

Merchant Tailor

LITTLE BRITAIN, ONT

WALTHAM WATCHES

A WALTHAM WATCH PROPERLY CARED FOR WILL LAST A LIFETIME.

WE HAVE A LARGE ASSORTMENT OF THESE WATCHES.

JEWELRY, DIAMONDS AND SILVERWARE

A. S. Welsman Jeweller KENT ST

ADVERTISED IN THE POST

MOTHERS! DO YOU KNOW—

That when you put a salve onto your child's skin, it passes through the pores and enters the blood, just as surely as if you put it into the child's stomach?

You would not put a coarse mass of animal fat, colored by various mineral poisons (such as many crude salves are) into your child's blood by way of the stomach? Then why do so by way of the pores?

Take no risk. Use always the pure herbal essences provided in Zam-Buk. Zam-Buk contains no trace of any animal oil or fat, and no poisonous mineral coloring matter. From start to finish it is purely herbal.

It will heal sores, ulcers, abscesses, eruptions, varicose ulcers, cuts, burns and bruises more quickly than any other known preparation. It is antiseptic, quickly stops the smarting of a sore or cut, cures piles, inflamed sores and blood-poisoning. It is a combination of healing power and scientific purity. Ask those who have proved it.

All druggists and stores 50c box or Zam-Buk Co., Toronto, for price.

ZAM-BUK

SHOULD BE IN YOUR HOME

MR. M. McGEOUGH HOME FROM WEST

Mr Mike McGeough, an old Lindsay boy, now residing in Saskatoon, Sask., is renewing friends in town for a few days.

Mr. McGeough is a train despatcher on the C.P.R., which company he has been connected with since he learned the business with Mr. T. C. Matchett, some eight or nine years ago.

"Mike" goes to Toronto Tuesday night, where he will represent the Train Despatchers and Telegraphers, of Saskatchewan, at the annual business meeting. He is also chairman of the Board of Adjustment, which convenes in the Queen City the early part of next week.

SECTIONS HAVE BEEN INCREASED

Peterboro Review: The C.P.R. is endeavoring to counterbalance the raise in wages, which was recently conceded to their yardmen and their yardforemen, by allotting a longer section of track to the care of each foreman.

On the main line a foreman now has charge of eight miles of track, and on the branch lines ten miles Between Havelock and Toronto, four sections have been struck off, and a couple of miles extra added to each of the others.

Each section foreman is allowed an extra man on his district.

MARRIED

JUNKIN — JUNKIN—On Wednesday, April 19th, at the residence of the bride's parents, by Rev. H. W. Foley, Casey Junkin, and Sarah Junkin, daughter of Lancelot Junkin, both of Verulam.

O'BRIEN—DAVIS — At the Manse Fenelon Falls, by Rev. C. S. Lord, on Wednesday, April 26th, 1911, Mr. Charles Percival O'Brien and Miss Lena Gertrude Davis, all of the township of Somerville.

JORDAN—BARNES—At St. Anthony's church, Toronto, on April 25, by Rev. Father McGrand, Annie Jordan to Frank Barnes, both of Toronto.

CUSTOMS AND INLAND REVENUE

Following are the customs and inland revenue for April of this year, and last year:—

Customs, April 1911	$5959.58
Customs, April 1910	2142.47
Inland Revenue, April, 1911	162.00
Inland Revenue, April, 1910	103.00

COPIOUS SHOWERS ON SUNDAY

The farmer knows that his fall wheat is safe; that his seeding is well under way, pasture was the new topic yesterday. The rain of Sunday greened up the grass; what was faded Saturday, was verdant yesterday afternoon; the fields that had been burned over, had the black washed from their face, and the green took its place before nightfall. Nature never deliberates over what she is to do in spring if she has but rain and heat; and all over the fields there was the sudden promise, almost fulfilment, of abundance of pasture.

In how many days can the cows be turned out? was the main topic on every farm, and the commonest answer was in less than a fortnight. The flow of milk throughout the land, and the output of grass butter is governed by the grass of spring.

Ewes and lambs have been out for days working a partial feed out of the gray and green mixture in the fields; Sunday afternoon they were in something fresher, greener and sweeter. Horse, old and young are ready for the pasture fields, and some are already there. The thorobred mares and folds can now go out to their paddocks, and the geese and goslings are hastening to the freshened pond. The spring was everywhere like the rain and the green, and the call of the birds.

As for the wild flowers in the woods, they were all out yesterday; blood root, that has the purest and whitest blossom of the lot, and the most susceptible, was the most in evidence, holding the raindrops like gems in a necklace, the red trillium had opened to the full, while her more coy sister, the white preferred to keep within closed green leavss with a burst of fresh white atop. The hepatics had passed their zenith and began to droop their many shaded blossoms and to beat a new retreat, whence they came, back for another year, and then another fresh essay.

Joseph Hand Arrested Last Night

From Saturday's Post.

Lindsay and district during the past few years has been the centre of a band of poultry thieves who have plied their vocation in such a clever manner as to cover up their tracks, and evade the clutches of the law. Many instances could be narrated where henneries have been visited, and birds carried off, the thieves covering up their tracks in such a manner as to leave practically no clue.

The police department was severely criticized for its apparent inaction and the perpetrators were never run to earth.

The thieves seemed to have given Lindsay a wide berth for some time, but this spring they again got busy. Complaints were reaching the police that poultry houses had been entered during the past fortnight, not only in Lindsay but at places adjacent. A sharp lookout was kept, and this coupled with a little detective work resulted in something sensational last evening.

Acting Chief of Police Short had been doing some thinking during during the past few days, and has succeeded, it is believed in unearthing an organized scheme carried out by parties in this town, by which a system of thieving has been carried on to a remarkable extent. The facts cannot be given at present, but it is claimed that local parties have been doing quite a business of late robbing poultry houses, and disposing of the birds for shipment for outside points.

Last night, about 10 o'clock, acting Chief, John Short, assisted by Mr. Geo. Foster, started out to work on the clues secured. They visited the residence of Mr. Joshua Barnhardt on Queen st, and arrested Joseph Hand, as it is alleged he knew something concerning the recent poultry thefts. A search was then instituted for Joshua Barnhart, an alleged accomplice of Hand and although the police searched for hours they failed to locate him. It is alleged that Baenhardt has been selling poultry in large quantities, to Mr. Freedoff, of Lindsay, who ships them to outside markets.

A Post reporter interviewed Mr. Freedoff this morning, and that gentleman stated that both Hand and Barnhardt had sold poultry to him. He had bought them on three different occasions, but Barnhardt told hime he purchased the fowl from his brother-in-law and father-in-law. They delivered them to him in a livery rig.

Hand came up for trial this morning but was remanded. The police state that this is just the opening of what promises to be a sensational case, which it is believed will go a long way towards unravelling the mysterious poultry thefts pulled off in this district.

Electric Restorer for Men

Phosphonol restores every nerve in the body to its proper tension; restores vim and vitality. Premature decay and all sexual weakness averted at once. Phosphonol will make you a new man. Price $3 a box, or two for $5. Mailed to any address. The Scobell Drug Co., St. Catharines, Ont.

For sale at Higinbotham's store.

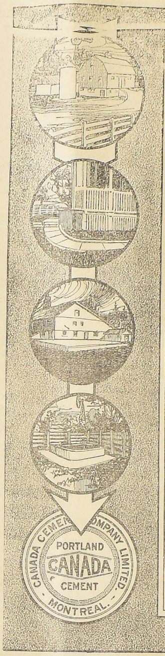

$3,600 in Cash Prizes for Farmers

ARE you one of the thousands of Canadian farmers who have used or intend using Canada Cement for the construction of some farm utility? If you contemplate building anything whatsoever of concrete, make up your mind right now to build it with a view to winning one of the prizes we are offering. Read the rest of this announcement and you will learn how you may try for a share in the $3,600 we are giving away, to encourage the use of cement upon the farm. Throughout Canada the farmers have taken such a keen interest in our campaign that it has inspired us to go further along these educational lines. We have decided, therefore, to offer a series of four $100.00 prizes to each of the nine Provinces, to be awarded as follows:

PRIZE "A"—$100.00 to be given to the farmer in each Province who will use during 1911 the greatest number of bags of "CANADA" Cement for actual work done on his farm.

PRIZE "B"—$100.00 to be given to the farmer in each Province who uses "CANADA" Cement on his farm in 1911 for the greatest number of purposes.

PRIZE "C"—$100.00 to be given to the farmer in each Province who furnishes us with a photograph showing best of any particular kind of work done on his farm during 1911 with "CANADA" Cement.

PRIZE "D"—$100.00 to be given to the farmer in each Province who furnishes the best and most complete description of how any particular piece of work shown by photograph sent in, was done.

In this contest no farmer should refrain from competing, because of any feeling that he may have little chance against his neighbor who he thinks might use more cement than he does.

For it will be noted that Prizes "C" and "D" have no bearing whatever on quantity of cement used. The man who sends us the best photograph of so small a thing as a watering trough or a hitching post, has as much chance for Prize "C" as a man who sends a photograph of a house built of cement—and the same with Prize "D" as to best description.

Canada Cement is handled by dealers in almost every town in Canada. Should there not happen to be a dealer in your locality, let us know and we will try to appoint one.

Contest will close on November 15th, 1911, and all photos and descriptions must be in our office by that date. Awards will be made as soon as possible thereafter. The jury of award will consist of: Prof. Peter Gillespie, Lecturer in Theory of Construction, University of Toronto; W. H. Day, Professor of Physics, Ontario Agricultural College, Guelph; and Ivan S. Macdonald, Editor of "Construction."

Now, you cannot hope to do concrete work to the best advantage unless you have a copy of our free book, entitled, *"What the Farmer Can Do With Concrete."* This book tells how to construct well-nigh anything on the farm, from hitching post to silo. Whether you enter the contest or not, you'll find this book most helpful. A post-card asking for the book will bring it to you promptly. Send for your copy tonight. From your cement dealer or from us, you can obtain a folder containing full particulars of contest. If you send to us for it, use the coupon provided in this announcement.

The Canada Cement Co.

LIMITED

MONTREAL, QUE.

Please send me full particulars of Prize Contest. Also a copy of *"What the Farmer Can Do With Concrete."*

Name..........................

Address..........................

Subject of Civic Beautification

The Bobcaygeon Independent in a splendid article on "Civic Beauty," touches upon points which are deserving of consideration on the part of our citizens:

"Many papers throughout the province are at present shaking up their localities on the subject of Civic Beautifying and certainly it is a subject that deserves attention. In large places the plans assume very elaborate proportions, but there is no place so small that cannot take a part in the desirable movement. Environment exerts a very great influence upon a people, and those continually moving in untidy and unkempt surroundings are unconsciously influenced toward a tendency to disregard all laws of order. Good surroundings will not necessarily produce a freedom from evil but will certainly exercise a wholesome restraint. Every village has its school where book instructions are given and every village has its individual premises, its buildings, its vacant lots, fences, lanes and streets, from which the children are unconsciously forming character. If those children have before them continual signs of neglect, disorder and wastefulness, it is useless to expect them to grow as orderly, industrious and thrifty members of the community. The natural bent will be towards carelessness, shiftlessness, and a most undesirable condition of citizenship of no use to themselves or to the State. Most people are concerned about their children's examinations at school, while few appear to be concerned about what is placed before the view of these children and is constantly impressing itself upon their minds. It is of little use to tell a boy to black his boots in the morning, and hang up his hat when he is going out of the door he tumbles on a broken down platform, picks his way through ash heaps, old cans, and passes through a gate hanging by one hinge. It is all very well to have children listen for an hour to pretty stories, at Sunday School, but that hour is not going to counteract the six days of running among broken down sidewalks, streets littered with all kinds of refuse, and drains blocked with rubbish, broken down fences, vacant lots filled with noxious weeds, and ruins, dilapidated buildings, broken windows, and eyesores and ugliness of every description. There are deep potentialities in the town Beautiful and every village and town should take some concerted action towards Civic Beauty. And it does not require such a very great effort either. A Committee of half a dozen would in a few weeks put a new face on any village in the country. An hour or two for a few evenings spent by the committee in interviewing certain residents on the streets and suggesting what should be done, would in nine cases out of ten produce the desired result. A little co-operation is all that is required and to obtain that co-operation all that is needed is the initial power, the dynamic spark to start the motion, and the right kind of committee would furnish that spark. There is no excuse for civic ugliness. The quality of citizenship is reflected in the appearance of the town, and good citizenship in every community, at this particular season, could not occupy themselves in a more desirable movement than in organizing some united effort to produce in their civic surroundings that which appealing to the eye, will have a tendency to develop in the heart and mind, all that is expressed in the words, the True, the Good and the Beautiful.

THE MODERN WAY OF HOME DYEING

Is to use ONE Dye that will color either Wool, Cotton, Silk or Mixed Goods Perfectly. You will find this in

DYOLA

ONE DYE FOR ALL KINDS OF GOODS

Send for Sample Card and Story Booklet 89. The JOHNSON-RICHARDSON CO., Limited, Montreal, Can.

With this Modern Dye all you have to do is to ask for DY-O-LA then you CAN'T make a mistake and use the Wrong Dye for the goods you have to color.

ASHLEY & POGUE ASSUME CHARGE

Today Messrs Ashey & Pogue, the new proprieters of the business carried on by the Kennedy & Davis Milling Co., assumed charge of the plant. The members of the new firm are gentlemen well known in town and district, and the Post wishes them every success. They will be prepared to furnish all kinds of dressed lumber, mouldings, sash and doors, etc, with promptness, fairness, and satisfaction.

GETTING THEIR DEGREE

He journeyed to college the pride of papa
The finest lad papa ever saw
And when he came back he was the joy of mamma
For he wore a small cap and shouted "Rah! Rah!"

Now, dad had not letters to go after his name,
But his little old cheque was good, just the same,
He wanted the hopeful to be in the game,
Where B.A. and M.A. are placed in a frame.

By practise on track, on field, and in gym,
The college coach got all there was out of him,
He played him at end and he played him with vim,
And when he came home you bet he was trim.

He wore a new cap and a brilliant red sweater,
The front was adorned with a monogram letter,
Whatever you knew why he knew it better,
He treated the guv-nor like he was his debtor.

And father dug deep for his summer of rest—
There was nothing too good, not even the best;
And the way he swelled 'round and the way he was dressed,
As he spoke of next year and threw out his chest.

He'd pin on his vest of the U get Alongs,
And knew nearly all the old college songs,
That are sung by up-to-date big college tongs—
Was ready and willing to right the world's wrongs.

When he spoke of his finish 'twas easy to see,
By the middle of June he'd have his A. B.
Then he took his exams, but he got no degree
And he wrote home to dad: "I got the G. B."

LESSONS IN MUSIC BY MAIL

For terms etc., write

Henry C. Hamilton

Organist St. Andrews Presbyterian Church

Lindsay, - Ontario

A few bargains left yet at the

FIRE Sale

AT

R. J. MULLIGAN'S

Druggist, Omemee

A Positive Cure For Indigestion and Dyspepsia.

Have you ever felt a leaden weight in the pit of the stomach — a feeling of fulness, with belching of wind and perhaps severe pain? Then you know how indigestion feels. It makes a person sarcastic and cranky —it causes misery after every meal—it saps the strength.

Rev. Father Morriscy

FATHER MORRISCY'S "No. 11" TABLETS

—one of the best of the late priest-physician's remarkable prescriptions—positively cure Indigestion, Dyspepsia, Sick or Sour Stomach, Heartburn, and all the suffering that comes from a "bad stomach."

Each tablet will digest 1¾ pounds of food—a good meal.

Take "No. 11" Tablets regularly, avoid articles of food that you have found disagreee with you, and you will be benefitted from the start and soon cured.

50c. at Your Dealer's. 62

Father Morriscy Medicine Co., Ltd., - MONTREAL, QUE.

SOLD AND GUARANTEED IN LINDSAY BY E. GREGORY, DRUGGIST

SOME DREAMS OF COLLEGE DAYS

By A Graduate

One day, being in a reminiscent mood, I strolled into the old college halls, where, in days gone by, I had received more or less training in the philosophy of life. The sun streamed through the south windows just as it had done years before and showed up the same cracks in the worn floor and maybe the same dust as when my classmates and I had daily tramped up and down. The place had changed but little, and as I peeped through the door of class-room B, I well remember the lectures on Final Caures while room A spoke loudly of Logic that we never knew or practised But it was in room E that I paused. It was therewe had received our first lesson in Mill and read from a book a few things that life had taught us in a much more realistic school.

The place was deserted so I seated myself in the professional chair to think. As I sat and mused I saw the room peopled again by the students of former days. They were all just boys and girls again looking out on life with the confidence and the belief that they were sent to change the order of things. But one thing surprised me greatly; it was the silence, almost oppressive, that seemed to fill the room. In awe I leaned over toward Neil Smith, the mischief of the class, who had never been known to be quiet in the old days, and whispered, "Why are you so quiet?"

"What is there to say?" he questioned.

"Why everything," I answered.

"No, nothing," he replied. "I am busy."

I then noticed that he had on the desk before him a number of parcels, and as I watched he dropped one to the floor, and it disappeared; and as it did so new lines appeared on the face that changed it in some way I could not explain. He dropped parcel after parcel, and as each one disappeared. there was a change in him and generally not for the better.

At last I interrupted him. "Do stop dropping those things," I said, "you are losing all your good looks. You are getting positively ugly."

"Maybe," he replied, "but I have something better than good looks" and he picked up his one remaining parcel and held it close.

"What are those things?" I asked.

"Those," he replied, "are dreams I had when here. You see they are all gone but one."

"What is the one?" I asked.

But he had taken out the bank book in which he was writing and he did not hear me.

Then I looked around the room and I saw what I had at first thought were books on the desks of the other students were parcels somewhat similar to those Neil had dropped and I was surprized at how few some had George Marston the plodder, who had taken a scholarship every year, had only two, and one of these he dropped while I watched him. On the other I saw the picture of a large church with a fine organ, a splendid choir, and an immense and wealthy congregation. I recalled that the last I had heard of him was preaching in a small church in the prairie town and was not very popular even there.

"I wonder," I said "I wonder." and as I spoke I noticed a girl friend, who had always sat near me and with whom, I believe I was acquainted. She had been very clever and we had often talked of the future, when she would do great things in the world. We had talked of many ways in which we would help humanity, especially our own sex, so I was much surprised to see only one parcel on her desk. I looked closely at it and I saw the picture of a home. It was not grand or very beautiful as regards architecture, but even in the picture I could feel the sweet atmosphere of home.

"So that was really her dream," I said "and she never told me." But as I spoke the parcel slipped off her desk of itself and dissappeared, and she sat there with folded arms looking listlessly around.

"Get another," I said sharply.

She jumped in surprise and asked.

"Get what?"

"Get a parcel," I said "you'll be wretched without one."

"Maybe," she replied indifferently, bue I saw it was useless to say any more. I sometimes received letters from her and I knew that she occupied an obscure position in which she was not happy, but she was not trying to better herself.

Near her sat the most brilliant student in the year. Everything came easy to him. He had not worked long hours after others were asleep, as many of us had. He went out into the world and drank deeper of the cup of pleasure as he went along and then came back and took from us the laurels we had worked so hard to win It had not seemed fair but while we envied his ability we all liked him for his frank indifference to his success when once it was his. He valued things only as they meant struggle and when easy victory was in sight he lost interest. In front of him there were dozens of parcels which were slipping off and disappearing, but as quickly as one disappeared another took its place. But on his face was written discontent, for success over eluded him. A hundred times he grasped it only to let it slip away.

"Surely," I said, "life does not always prove a disappointment."

Just then a man that I had never respected as a student raised his hand to attract my attention. He had never seemed anbitious was always afraid of being plucked and was greatly rejoiced when he got through with a few "sups" In front of him were only two parcels but as I watched, the number increased to five and as I saw a look there had never been in olden days. There was a strength and confidence lacking before. He was now a man to be reckoned with in a world of strong men.

Involuntarily I said aloud, "I never expected it."

"No he said quite cheerfully, "and the funny thing is that I did not expect so much."

"Is it impossible that life ever gives people more than they expect?" I asked.

"No, never," said a voice at the elbow, "but it mixes things up a bit."

The old professor was standing beside. I did not know how long he had been there, and wondered if I had kept him long. But when I moved to leave the chair he motioned me to remain were I was.

"Look at that," continued the old gentleman, pointing to a parcel in front of a quiet, modest looking girl I looked and saw a house in the country surrounded by trees and flowess, while in the distance cattle and horses fed, and all around were birds and bees.

I was surprised for I knew she was the wife of a prominent politician and her life was one constant round of social duties; and then instinctively I looked at the parcels in front of her husband, who was also a classmate of mine. On it was the picture of a library, filled from floor to ceiling with books, and in quiet a man read and studied.

"Well, that beats the Dutch," I said.

"I beg your pardon" said the professor.

"That is surprising," I corrected, remembering the old man's dislike to slang.

"Not so surprising as that," he said, pointing towards a young man who had promised great things. He was a quiet, studious, religious chap, when he first entered college, but his quietness and studiousness were evidently the result of environment. He never finished his college course. He drifted from one thing to another and one parcel, and on it was printed in large letters just one word.

Just then the class-room door opened with a loud noise, and standing where I saw the old professor who had but a second before been speaking to me, I was so dazed I rubbed my eyes and looked stupidly at him.

"How to do you do?" he said heartily. "Dreaming of the old days?"

"Yes," I said, looking down at my classmates; but the seats were all empty.

"Bome down to Convocation," said the old man, "our 1911 class is the best we ever turned out."

"No doubt," I replied, as I prepared to accompany him. "No one ever graduated in anything but the most promising class."

"You may joke if you like," he said "but this is an exceptional class. Some men in it will make their mark."

"Do the men you expect to do well always satisfy you?"

"Well, I don't know," he replied. "I don't know; but as long as some of them do what is the difference."

As I looked at the students I wondered how many of them would pawn their dreams, but as the old professor said, "They are the best class yet." Maybe dreams will be above par when they take their place in the life struggle.

"I Suffered Intense Pains in My Left Side."

Do you realize it is better to be safe than sorry, that it is the best policy to lock the stable door before the horse is stolen?

Dr. Miles' Heart Remedy cured Mrs. C. C. Gokey, of a stubborn case of heart disease, such as thousands are now suffering with. Read what she says:

"Before I began taking Dr. Miles' Heart Remedy I had been suffering from heart trouble for over five years. I had grown so weak that it was impossible for me to do thirty minutes work in a whole day. I suffered intense pains in my left side and under the left shoulder blade, I could not sleep on the left side, and was so short of breath that I thought I should never be able to take a full breath again. The least excitement would bring on the most distressing palpitation. I had scarcely taken a half-bottle of the Heart Remedy before I could see a marked change in my condition. I began to sleep well, had a good appetite, and improved so rapidly that when I had taken six bottles I was completely cured.

MRS. C. C. GOKEY, Northfield, Vt.

If you have any of the symptoms Mrs. Gokey mentions, it is your duty to protect yourself.

Dr. Miles' Heart Remedy.

is what you need. If the first bottle fails to benefit, your money is returned. Ask your druggist.

MILES MEDICAL CO., Toronto, Can.

TIRE CO. MAY GO TO GALT

Peterboro Times: As a result of the voting of the Independent Tire and Rubber Co., by-law on Tuesday the Company are negotiating with Galt for a location. The Times is informed that Galt is offering better terms than Peterboro offered. At last night's Board of Trade meeting Industrial Commissioner Jurgen remarked that Peterboro cannot carry an industrial aid by-law without better organization than heretofore offered, and with funds behind that organization. Other cities can carry measures that Peterboro ratepayers reject at the polls on the three-fifth legislative provision.

Leslie Burk Is Committed

Colborne, Ont., April 26.—The preliminary trial of Leslie Burk, who is charged with arson in connection with the fire in the Express printing office early in the morning of April 17, opened before Magistrate R. Snetsinger, Reeve of Colborne, this morning. County Crown Attorney W. W. Kerr, of Cobourg, conducted the prosecution. Provincial Detective Miller, of Toronto, was also present. Mr. F. L. Webb, appeared on behalf of the prisoner, who was accompanied by his father, Mr. C. W. Burk, of Wingham.

A large number of witnesses were examined and at 5.30 o'clock there were still several others to be heard, the court adjourned until to-morrow morning at 10.30 o'clock. Eight of the witnesses testified that they were in close vicinity to the Express office between 11.30 and 12.30 on the night af the fire, and none of them saw a light in the office or any sign of fire nor heard any sound of a struggle.

The evidence of Dr. Latta and Dr. Sargent went to show that if the prisoner had been struck between the eyes, and knocked insensible as claimed, there would in all probability have been some evidence of the blow on his face and his eyes would have been blackened. Although the prisoner claims that the alleged burglar was tampering with the safe, it was shown the safe was not locked and the combination had apparently not been moved. nor were there any of the contents disturbed.

In summing up the evidence before an adjournment Mr. Webb urged that the prisoner be acquitted, as there was not sufficient evidence to commit him for trial. County Crown Attorney W. W. Kerr designated the prisoner's tale as a cock and bull story, and urged that he be committed for trial. The magistrate declined to give a decision without hearing the rest of the witnesses and expressed a desire to examine the ropes with which the prisoner was bound and the court accordingly adjourned.

The affair has caused a great deal of excitement throughout the district, and the courtroom was crowded during the entire hearing.

Government Takes Over the Bridge

The new bascule bridge was informally accepted by the Government yesterday in the presence of Superintending Engineer A. Grant, of Peterboro. Mr. S. Clegg, T. V. C. Overseer also of Peterboro, and Mr. McGill, representing the Hamilton Bridge Works. There was no ceremony attached to the event, except the looking over of everything and seeing the the bridge worked satisfactorily.

Lindsay can now claim the honour of having the first bascule trunnion bridge in Canada.

It is understood the Government intends erecting a similar structure over the Canal at Campbellford.

DEATH IN SOME HEADACHE POWDERS

Washington, April 27.—Alarmed by the number of deaths in different parts of the United States directly caused by the use of headache powders, Dr. Harvey W. Wiley, chief chemist of the department of agriculture has started an investigation. Dr. Wiley is of the opinion that many of the headache powders are dangerous, and that something should be done to prohibit their sale except on the prescription of a physician. Many powders he has declared, contain ingredients which are dangerous, particularly to people suffering from weak hearts.

Dr. de Van's Female Pills

A reliable French regulator; never fails. These pills are exceedingly powerful in regulating the generative portion of the female system. Refuse all cheap imitations. Dr. de Van's are sold at $5 a box, or three for $10. Mailed to any address. The Scobell Drug Co., St. Catharines, Ont

Sold at Higinbotham's store.

Four Men Killed By Explosion

Sand Point, Ont., April 27.—As the result of an explosion in the drying house of the Dominion Explosive Co. one and a half miles west of this place, a calamity which in cause and some of its effects almost exactly duplicated that of a year ago in the same powder mills, four men were instantly killed. The dead are :—

DOMINIC BENNETT, Westport, aged 22.

WILLIAM BROOKS, Sand Point, aged 27.

JOSEPH MILLS, Poplar, North London, England, aged 38.

HORACE McMULLEN, Ottawa, aged 29.

The explosion occurred at 1.20 this afternoon and is said by the officials of the company to have been due to the ignition of a quantity of gas in the building where it took place. The catastrophe came without warning, William Brooks and Dominic Bennett were inside the building and Jos Mills and Horace McMullen standing on its platform. The bodies of Bennett and Mills were blown into atoms, no trace of them being found to-night. Those of Brooks and McMullen were recovered, that of the latter being almost impossible to identify. Almost miraculously none of the other employees were injured, though nearby.

Besides the complete destruction of the drying house, the sides of the nitrate room were staved in, as were the ends of the ice-house and a store room. Where the drying house had been nothing was left but a large hollow in the ground.

Upwards of sixteen employees of the company were working inside or in the vicinity of the other buildings when the explosion occurred. Although flying splinters from the roof and walls of the drying house flew like hail, none of them were struck, nor were the men inside the nitrate room, who had just dumped the pots of material they were carrying, injured.

Immediately after the shock of the explosion, employees from all parts of the grounds rushed to the site of the drying house and a search for the missing men commenced. The body of McMullen was found where, it is said, it had been hurled against the roof of the other structures, and that of Brooks, less disfigured, was recovered not far away.

There was no fire, in fact nothing was left to ignite, so thoroughly had the explosion done its work. The search was prosecuted till nightfall, when Coroner Armstrong arrived from Arnprior and made an examination of the scene of the explosion and the remains. These were then covered, and left to be viewed by the jury tomorrow morning.

The explosion was apparently similar in origin to that of July 11, last year, when three men were killed. In the drying house where it took place was a little more than half a ton of the explosive, which is known as "blaster's friend" in one of its primary stages.

It was being heated by hot air which is piped from the boiler room, the temperature maintained being between 90 and 100 degrees. Just how the explosive, or gas, originating from it, ignited will, of course, never be known, as all the men at work in the drying house were killed.

Fatal Shooting Accident at Scugog

Port Perry Star: Last Sunday Gordon Schell, the seven-year-old son of Mr. and Mrs. Geo. Schell, of Scugog, went over to visit his chum, the young son, of Mr. and Mrs. Levi Stevenson. The two little fellows went out to the barn to play and before long they found Mr. Stevenson's gun. It had been left at the barn where it had been used to shoot barn rats. Mr. Stevenson had intended to take it to the house, but forgot The gun was loaded and somehow while the boys were examining the weapon it went off, the shot entering the smaller boy's head and killing him almost instantly.

Gordon Schell was the only boy and both families feel terribly about the tragic affair.

The sad accident brings home again with pathetic emphasis the great need for care in matters like this. It is so easy to forget and the price paid is so great that it seems out of all proportion to the fault which is the first cause of the fatality.

Everybody sympathizes with the bereaved family and with the family at whose home the tragedy occured.

MARRIED BEFORE HE WAS FOURTEEN

When James Dudley was married in Colborne over twenty years ago he was only 13 years and 9 months old. Four years afterwards he left his wife and little daughter, the latter, who is now married and has a little one.

A couple of years ago Dudley went with a young woman from Woodstock to Detroit, where they were married Thursday the youthful looking grandfather was in Toronto Police Court, charged with leaving the country to get married while he already had a wife in Canada.

The young woman testified in his behalf. She swore they went to Detroit together, but not for the purpose of getting married. After an auto ride they visited a jeweler's, bought a ring and were wedded. She knew he had "been through a form of marriage" when he was a boy.

To Mr. Corley she admitted that she had falsified when examined in the Morality Department recently.

"I cannot see anything to do but dismiss this case," said the Magistrate. Mr. Corley agreed with the remark, adding that it was the worst exhibition of straight perjury that had ever come under his notice. He used some other strong terms to which Mr. Robinette objected.

The Victoria Loan and Savings Company

INCORPORATED 1895

In presenting the claims of our Savings Bank Department we beg to intimate that we employ our funds in first mortgages on real estate, an investment that is everywhere understood and appreciated. We pay interest at the rate of 3½, 4, and 4½ p.c., according to term.

Money to loan on farm property at current rates of interest.

JAMES LOW, Manager — NEWTON SMALE, Assistant

THE STANDARD BANK OF CANADA

Established 1873 — 80 Branches

A DEPOSIT OF ONE DOLLAR

is received in our Savings Bank Department, and is sufficient to open an account and entitle the Depositor to a pass Book. The highest current rate of Interest is allowed, and money may be withdrawn at any time without delay.

Savings Bank Department at Every Branch. 85

Lindsay Branch : } F. F. LOOSEMORE, Manager.
Dunsford " : }

Little Britain Branch : C. S. THOMPSON, Act'g Mgr.

Nestleton Station Branch : W. J. WHITE, " "

Branches also at Cannington, Woodville, Beaverton, Pefferlaw, Brechin, Sunderland and Blackstock.

THE CANADIAN BANK OF COMMERCE

SIR EDMUND WALKER, C.V.O., LL.D., D.C.L., PRESIDENT
ALEXANDER LAIRD, GENERAL MANAGER

CAPITAL, - $10,000,000 — REST, - $7,000,000

TRAVELLERS' CHEQUES

Issued by The Canadian Bank of Commerce are the most convenient form in which to carry money when travelling. They are negotiable everywhere, self-identifying, and the exact amount payable in the principal foreign countries is printed on the face of every cheque. The cheques are issued in denominations of

$10, $20, $50, $100 and $200 235

and may be obtained on application at the Bank.

In connection with its Travellers' Cheques The Canadian Bank of Commerce has issued a booklet entitled "Information of Interest to those about to travel", which will be sent free to anyone applying for it.

H. A. HOLMES, Manager Lindsay Branch

The Home Bank of Canada

HEAD OFFICE TORONTO — Original Charter 1854

Head Office of the Home Branch of Canada, 8 King Street West, Toronto.

JAMES MASON
General Manager.

General Banking business transacted. Special attention to savings accounts.

Full compound interest paid on savings accounts of one dollar or more.

BRANCHES AND CONNECTIONS THROUGHOUT CANADA

Local Branches

LINDSAY, - JANETVILLE

BANK OF MONTREAL

ESTABLISHED 1817.

Capital Paid up	$14,400,000
Rest	12,000,000
Undivided Profits	961,789
	$27,361,789

Branches of the Bank in every Province of the Dominion.

A general banking business transacted.

Savings Department at every Branch.

Office Hours:
10 to 3 o'clock
Saturdays 10 to 1 o'clock

H. B. BLACK
Manager Lindsay Branch.

Ice Out of Lakes

The ice went out of Balsam Lake on Friday. On Wednesday morning Mr. Henry Merriam crossed Cameron lake in a canoe on his way to Rice Lake although the bulk of the ice was still there. It went out that night, however, and the lake is now clear.—Gazette.

Children Cry FOR FLETCHER'S CASTORIA

WEEKLY EDITION

THE LINDSAY POST

PAGES ONE TO EIGHT

Our Sixty-Sixth Year — LINDSAY, ONTARIO, FRIDAY, MAY 12 1911 — No. 19

LIST OF THE CENSUS ENUMERATORS FOR THE COUNTY OF VICTORIA

The following is a list of the census enumerators of Victoria County, received by Mr. J. O'Reilly, census commissioner. The number of poll, name of enumerator and post office address is given :—

No. of Poll Township Enumerator P.O.

1 Bexley—F. C. Fielding, Coboconk.
2 Bexley—A. Taylor, Victoria Road.
1 Carden—John Walsh, Kirkfield.
2 Carden—H. Chrysler, Dalrymple.
1 Dalton—W. A. McCutcheon, Cooper's Falls.
1 Eldon—D. McFadyen, Lorneville.
2 W. T. Reed, Grass Hill.
3 Eldon—Sam Truman, Kirkfield.
4 Eldon—R. H. Bishop, Balsover.
1 Emily—John Sherin, Omemee
2 Emily—Henry Nugent, Omemee.
3 Emily—Jesiah Hayes, Omemee.
4 Emily—Henry Matthews, Downeyville.
5 Emily—Thos. Harrington, Dowgeyville.
6 Emily—Wm. Herlihey, Downeyville
7 Emily—Dan O'Neill, King's Wharf.
1 Fenelon—Thos. Flynn, Lindsay.
2 Fenelon—D. R. James, Cambray.
3 Fenelon—Jos. Moynes, Fenelon Falls.
4 Fenelon—J. B. Powles, Fenelon Falls.
5 Fenelon—W. F. Smitheran, Fenelon
1 Laxton, Digby and Longford—Ed. Cummerford, Uphill.
1 Mariposa—Jas. Watson, Sonya.
2 Mariposa—Jas. Swain, Valentia.
3 Mariposa—John J. Rich, Little Britain.
4 Mariposa—Geo. A. Washington, Oakwood.
5 Mariposa—Geo. M. Pearce, Manilla
6 Mariposa—Donald S. Anderson, Oakwood.
7 Mariposa—Alex. McLeod, Woodville
8 Mariposa—Wm. Forrest, Cambray.
1 Ops—Geo. H. Payne, Lindsay.
2 Ops—Jas. H. Hopkins, Lindsay.
3 Ops—Jas. Cunningham, Lindsay.
4 Ops—Pat Greenan, Lindsay.
5 Ops—John M. Reid, Reaboro.
6 Ops—Jos. Meehan, Lindsay.
1 Somerville—Yeoman Smith, Bury's Green.
2 Somerville—Thos. Bryne, Kinmount.
3 Somerville—T. C. Birchard, Coboconk.
1 Verulam—Robt. Mitchell, Dunsford
2 Verulam—Wm. Thurston, Bobcaygeon.
3 Verulam—John Staples, Red Rock.
4 Verulam—Alex. Dunseath, Fenelon Falls.
5 Verulam—Geo. Martin, Bobcaygeon
6 Verulam—John Bick, Bobcaygeon.
1 Bobcaygeon—John T Robinson, Bobcaygeon.
2 Bobcaygeon—Alex. Trotter, Bobcaygeon.
1 Fenelon Falls—Albert Moss, Fenelon Falls.
2 Fenelon Falls—Thos Graham, Fenelon Falls.
1 Omemee—Dr. J. Thompson, Omemee.
1 Lindsay—John Smith, Lindsay.
2 Lindsay—Thos. Mosely, Lindsay.
3 Lindsay—Alex. Campbell, Lindsay.
4 Lindsay—W. T. Stewart, Lindsay.
5 Lindsay—Wm. O'Neil, Lindsay.
6 Lindsay—Morgan Johns, Lindsay.
7 Lindsay—Jas. A. Gillogly, Lindsay
8 Lindsay—Hugel Dobson, Lindsay.
9 Lindsay—Sam Frechette, Lindsay.
1 Woodville—Alex. Good, Woodville.

The school of instruction for enumerators will be held on Tuesday and Wednesday, May 16 and 17.

COMMITTEE DEALING WITH POWER BYLAW

From Wednesday's Post.

At last evening's session of the Finance Committee, Mr. Stinson, of the firm of McLaughlin, Peel, Fulton & Stinson, town solicitors, discussed with the committee several matters in connection with the power by-law to be submitted to the people re the purchase of the local power plant The amount to be named in the by-law is $230.000 (the purchase price). Another matter considered was the advisability of asking the County to guarantee the bonds. If this request is acceded to, it will prove of great advantage to the town. The committee will look into the different matters considered.

MR. W. H. ROENICK APPOINTED AGENT

Mr. W. H. Roenigk, has been appointed by the Stoney Lake Navigation Co., local representative or that company, and the appointment is a good one. The company will again place the fast sailing steel steamer "Stoney Lake" on the local waters this season and will cater to the excursion trade of the district.

Blaze Caused Excitement

From Wednesday's Post.

Last evening, a number of people who were standing at the corner of Kent and York-st had their attention drawn to a brilliant reflection on the top flat over the Standard Bank It was feared a fire was in progress, but on investigating it was ascertained that a gasoline stove had been giving trouble to the parties living on the top floor.

THE LATE REV. FERGUS PATRICK McEVAY, ARCHBISHOP OF THE DIOCESE OF TORONTO

Archbishop McEvay Called By Death Deceased a Former Resident of Lindsay

Citizens of all denominations in Lindsay and district heard with regret this morning that Archbishop Fergus P. McEvay died at 12.15 this morning at his official residence, Toronto.

The deceased prelate was born in Emily township and received his early education there, and also at the Lindsay Separate School.

In the death of Archbishop McEvay an outstanding figure in the Catholic Church in Ontario and particularly in the diocese of Toronto, has been removed. Despite the physical disability under which he labored, his Grace brought to bear upon the diocese that fine tact and excellent executive ability coupled with diplomacy, that will forever make his name revered. The late Archbishop McEvay was a man of wide outlook, and possessed a loveable personality, ill-health precluded him from moving among his people as much as he would have desired, but in the instructions that he delivered to his subordinates he demonstrated that his one wish was for the spiritual promotion af his flock. The late archbishop was in no sense militant, and while endeavoring to promote the welfare of the Catholic church, he ever evinced a desire yo live in peace and amity with the various other religious bodies.

Deceased had been ailing for some time with a form of disease that sapped his strength and while on the advice of his physicians he visited various health resorts, his ailments proved of such an insiduous character as to leave recovery out of the question. He was a young man as life goes, and filled with the "Joy of Living" for the good that he felt he could have done, but when the "dark horseman" came he was quite prepared to receive him.

Right Rev. Fergus Patrick McEvay was born in Downeyville, Decemeber 8 1852 and there he received his primary education. Afterwards he atted St. Michael's College and Toronto University, where he completed his classical studies. His course in theology was made at the Grand Seminary, Montreal, and in 1852 he was ordained to the priesthood by the late Archbishop Cleary at Trenton. For his great sacredotal work he chose the Kingston diocese. Later he was transferred to the diocese of Peterboro, and was, on account of the activity he displayed in parochial work, given charge of the missions of Bobcaygeon, Galway and Fenelon Falls.

When Bishop Dowling succeeded Bishop Jamot of Peterboro in 1887, Father McEvay was appointed Rector of St. Peter's Cathedral, Peterboro. The zeal of the newly appointed rector found outlet here for it was to him that His Lordship Bishop Dowling, entrusted the remodelling of the cathedral, the purchasing of property for the future hospital and the acquiring of houses for parochial and episcopal uses.

Soon after completing these duties Father McEvay was moved to Hamilton, where he filled the office of secretary to the Bishop and rector of the cathedral. There, too, honors from Rome were accorded him, when he was appointed private chamberlin to His Holiness, the late Pope Leo XIII. After that he became domestic prelate to the Pope and then Vicar-General of the diocese. During the year 1894-5 he was administrator to the diocese and in August, 1899 he was consecrated Bishop of London, succeeding Bishop O'Conner and he remained there until his elevation to the Archbishopric of Toronto into which office he was publicly inducted July 17, 1908.

He was the third Archbishop of Toronto to come from London during the past fifteen years, the others being Archbishop Walsh and Archbishop O'Connor, the latter of whom is still living in retirement at St. Clair Novitiate. All three found the duties of the office extremely heavy. Archbishop O'Connor was forced two years ago on this account to relinquish the honor, and upon Archbishop McEvay many evidences of the great strain have been apparent.

During his short tenure of office as Archbishop of Toronto, he undertook many diocesian changes, one of the first of these being to redistribute the parishes in the more populous centres and to establish new churches.

The late Archbishop's mother, lives in Toronto together with a brother and sister. He was a nephew, of Mrs. Corkery, of Lindsay.

Firemen Received Cheque

From Wednesday's Post.

This morning, the local fire brigade received a cheque for $25.00 from the Baker Lumber Co., as an acknowledgement of the splendid services rendered on the occasion of the fire at their mills last Saturday.

TRESPASSERS ON PROPERTY OF C. P. R. WILL BE PROSECUTED IN FUTURE

Mr. J. W. Anderson, C.P.R. station agent, has received a copy of the following circular, issued to all station agents on the line:

Canadian Pacific Railway Company.

Office of the Superintendent,
Refer to fyle 131.1
Toronto, May 1, 1911.
Subject: Personal accidents to trespassers—
All Agents.

The number of personal accidents to trespassers on our property is assuming such proportions that we will have to adopt stricter measures to stop it, and the only effective way of doing this is to prosecute before a Magistrate each and every case of trespass.

If the parties are known, and are habitual offenders they should be served with summonses. If tramps they should be arrested.

Last year on Eastern lines, out of a total of 123 casualties, 93 or over 75 per cent, were to trespassers.

Representatives of the local newspapers should be informed as to the course the Company proposes to pursue in this matter, so that same will be given publicity.

R. KING.
Superintendent.

All persons concerned in this matter are requested to heed the above notice. Mr. Anderson's instructions are explicit and in case the company's premises are trespassed upon he has no alternative to doing his duty by procuring prosecution of the offenders against the company's orders.

WORK OF TAKING OF THE CENSUS WAS EXPLAINED TO THE COMMISSIONERS

Messrs John O'Reilly, census commissioner Victoria County, and E. Noice of Haliburton County, were in Toronto Monday receiving instructions on the art of taking a census by Mr. J. C. MacPherson special census officer for Ontario. The Post was informed by one of these gentlemen that the census would be taken on June 1. The decisive hour of reckoning is twelve o'clock midnight May 31, 1911, so that anyone born before that hour or anyone dying after that hour should be taken.

No advance information is to be given out by any person but the Minister of Agriculture or someone acting under his authority. The census is expected to be taken in the short est time possible consistent with efficiency and accuracy. The enumerators are not confined to any special hours per day during the work. They are paid by a schedule of rates that with diligence should provide a fair day's wage for the work done. No enumerator can farm or sub-let his work to any other person. The work must be completed by himself, and all returns made to the Commissioner for this district to be forwarded to the census officer at Ottawa by the end of next month.

Provision has been made for enumerating up to 8,000,000 persons.

ALL INFORMATION SECRET

All information is collected under an oath of secrecy, and no person need have any doubt in answering all questions on the various schedules that such answers will be used for taxation or any other purpose than compilation into tables for the office staff at Ottawa. Each clerk has to take and subscribe to an oath of secrecy.

Manufacturers are requested to be explicit in answering questions relating to the kind or class of products, and their respective values.

HYMENEAL

WELDON—MARTIN.

A very pretty wedding was solemnized this afternoon at the residence of Major Martin, Russell-st, when Miss Ellen Agnes Martin, youngest daughter, was united in marriage to Mr. E. Weldon, Oakwood. The bride, who was given away by her father, was gowned in white embroidered net over silk and carried a bouquet of white roses. Her travelling suit was of navy blue serge with hat to match. The ceremony was conducted by Rev. Canon Marsh in the presence of a large number of friends. Among those present were Mrs. W. Godfrey, sr., and Mrs. W. Godfrey, jr., of Peterboro, and Miss O Bennett, of Toronto.

The young couple leave this evening on their wedding trip for Peterboro, and eastern points.

PATRICK DUFFY SEEKS REDRESS

The claim for damages entered by P. Duffy, of Emily, against the town came up for consideration at last night's council meeting. Mr. Duffy, it will be remembered, had a horse killed at the C.P.R. crossing on King street some months ago, and he claims the town as well as the C.P.R. was instructed by the Board of Railway Commissioners to place gates at the crossing, hence the action

Ald. Smale, chairman of the Finance Committee, was instructed to see the town solicitor on the matter.

DESTRUCTIVE FIRE AT PETERBORO

Peterboro was visited by a destructive fire last night about 12.15 when the old Bridge Works, on the river front near the C.P.R. bridge, was destroyed. The building was occupied by the Houedry firm, dealers in peas, while a section of it was used as a roller rink. The fire raged fiercely until morning.

CORONATION MAY BE POSTPONED

London, May 8.—Lloyds insurance rate against a delay in the coronation was raised today owing to rumors that Queen Mary is in poor health, and that the condition of Alexandra, is such that a postponement may be necessary.

COLLECT LICENSE ON ALL SHOWS

From Wednesday's Post.

At last evening's session of the Police and Light Committee, Chairman Ald. McCrea, said it was about time the town collected a license on shows appearing here during the season at the Academy of Music. The different companies appearing here, take a great deal of money out of town, and he felt that it should get something. Besides the Academy of Music paid no business tax.

Mr. Horn—Let the shows either pay a license fee or send the aldermen complimentary tickets.

The clerk was instructed to look into the bylaw, and also ascertain what other towns were doing in the matter under discussion.

House Fittings

Carpets, Blinds, Curtains, Rugs

We have some special values in these goods to offer. Three specials in Hemp Carpets, 10c, 15c and 20c, and 25c Union Carpets for 30c, 40c and........ 50c

Special showing of Tapestry Rugs, in shades of green, fawn and wood tints. 2 1-4 x 3 yards, 4 colorings, regular $6 00. Sale $5 00

3 x 3 yards in fawn, green and crimson, regular $8 00. Sale........ $7 00

3 x 3 1-2 yards, regular $9 50. Sale......$8 25

Brussel Rug in fawn and green, 3 x 3 1-2 yards, regular $21.00. Sale........ $17.75

Tapestry Rug, in 4 colorings, 3 x 4 yards, regular $10.75. Sale........ $9 25

4 colorings in seamless medalion Tapestry Rugs, regular $18.00. Sale........ $15.00

5 8 Tapestry Stair Carpet, in green and crimson ground, regular 55c. Sale........ 48c

3-4 Tapestry Stair Carpeting, in green and fawn, regular 75c. Sale........ 65c

Floor Oilcloth in one yard, two yards and two and a half yards wide; in Canadian Oils per square yard 28c and........ 30c

4 yard Floor Linoleum, floral and block designs, Special 48c, 55c and........ 60c

Jap Matting, in green and crimson ground, Special 15c and........ 20c

Lace Curtains, 35c 50c and........ 75c

$1 35 Curtains for........ 98c

$1 75 Lace Curtains for........ $1 25

$2 50 Lace Curtains for........ $1.90

Scrims at 8c, 12 1-2c, 15c and........ 25c

Cretonnes 9c, 12 1-2c and........ 15c

Shade Blinds 30c, 40c and........ 50c

Will be pleased to have a visit from you when in search of these goods.

E. E. W. McGAFFEY

THE DOMINION BANK

CAPITAL STOCK PAID UP - $ 4,000,000
Reserve Fund and Undivided Profits .. 5,300,000
Deposits by the Public 49,300,000
Total Assets........ 62,600,000

SPECIAL ATTENTION GIVEN TO SAVINGS ACCOUNTS

Lindsay Branch - - ROBT. ROSS, Manager

NEW SPRING GOODS

25 pieces of fine white mercerized brocaded vestings for waists etc. in spots, sprays and figures for from 15c to 40c.

125 pieces of the best English Prints in spots, stripes and figures, perfectly fast colors at 10c and 12 1 2c

Shirt Waists of fine Lawn, several attractive styles, dainty yoke and collar of fine val lace or with laundered collars, short or long sleeves, all sizes, prices from 60c to $1.50

Women's Black Lisle Thread and Cotton Hose with balbriggan, cashmere or cotton vamps per pair 25c.

Boys' Bull Dog Cotton Hose, double knee heels and toes, the kind the boy can't wear out or put a hole in climbing a tree, all sizes 5 to 10 for per pair 25c.

Women's Combing Jackets of printed muslin in sky, pink, helio and grey, scalloped collars sleeves and front finished with fancy stitching price 25c

Tourists Frilling in boxes containing 2¼ yds in sky, pink, black, helio and white, per box 10c

Nottingham Lace Curtains good qualities, new designs, floral, conventional and scroll effects all prices from 25c to $5.00.

O'Loughlin & McIntyre

CASH AND ONE PRICE

THE LINDSAY POST

$1.25 per year; $1.00 if paid in advance direct to publisher We have no subscription agents.

WILSON & WILSON, Proprietors

Office. - - William

LINDSAY, FRIDAY, MAY, 12th.

RUBBER PAVEMENTS

Will the roar of city traffic, and its wearying and nerve-racking din, ever be silenced, remarks the Christian Guardian? Some rubber enthusiasts claim that the solution of the problem lies in rubber pavements, and that these will not by any means, be impossible inside of a few years. At present the price of crude rubber is prohibitive, but it is thought that an increased output will cause the price to drop to a point where rubber pavements will become a commercial possibility. Next month there will be a rubber exhibition in London, England, with King George as Patron and Sir H. A. Blake as president, and all the rubber producing areas of the world are expected to be represented. At the last rubber exhibition Sir H. Blake said that a certain prominent manufacturer had assured him that when rubber sold at 50 cents per pound it could be utilized economically for street pavements. But rubber of late has not been heading towards the 50-cents-a-pound mark. Some think, however, that by 1915 the price will be low enough to justify its use for paving the city streets. But some of us think that a good number of other things may happen before that time. For the present, then, the city's multitudinous noises must continue, and we must bear it with what grace we may.

THE MANGEL

Which has received the highest commendation, being an abundant yielder, with high food value and good milk producing properties, is the

Yellow Leviathan

This Mangel has received the endorsation of the Department as well as the most successful local farmers. We also have the other good kinds.

Mammoth Long Red, Jumbo Sugar Beet, Cream Tankard Sugar Beet, Golden Tankard, Yellow Globe, Etc

You will get the right kind

AT

DUNOON'S DRUG STORE

A PATRIOTIC SUGGESTION

Elsewhere in this issue a writer throws out a suggestion which should be acted upon by our Board of Education. It is to the effect that in view of the fact that the Coronation of our beloved King takes place on June 22, Lindsay could not more fittingly observe such an event than to name our two handsome new public schools after His Majesty King George and Her Majesty Queen Mary, or Alexandra, the Queen Mother.

This, to our minds, is an excellent suggestion. They would serve as an enduring monument to perpetuate the career of a monarch whose reign gives promise of being fraught with deeds which mean much to the glorious Empire of which we form so great a part. His Majesty's beloved Queen-wife is, too, destined to play a part in the future of the greatest empire that has been, and the two educational institutions named in their honor will serve to instill in the hearts and minds of this and the future generation, a feeling of love and loyalty for the throne.

A brass tablet could be placed in a conspicuous position announcing the fact that on Coronation Day, June 22nd, the schools were dedicated to our beloved King and Queen-wife.

DANGERS OF GRASS FIRES

Several fatalities have occurred, and a considerable amount of property destroyed by fires started for the purpose of burning over a very small grass plot, or to burn up a collection of dry leaves and sweepings. That it is a dangerous procedure, no one will deny, and especially when it is attempted by women or children. The former by the construction and material of their costumes, are very liable to have their clothing set on fire by sparks, or the rapid run of fire through grass. Children have been burned by reason of their inability to escape the flames. Only a very light wind is required to create a dangerous blaze. Fires have been started in the woods from a grass fire that has got away from the person who started it. There is hardly anything more dangerous than the grass fire a householder may start in his yard to clear away the dead grass and prepare for a green lawn. If he must do it, he should take precaution to lay the garden hose near by, connected with the water service, and ready to aid in stopping the blaze when it starts to run away. A dark day, when no wind is stirring, is the best for such a purpose, but the safest way is not to attempt to burn grass in a thickly populated section. There should be a regulation against it, and the rule enforced.

CHILDHOOD'S OPPORTUNITY

No greater encouragement to thrift has ever been presented by any country than is offered to the people of Canada under the provisions of the Canadian Government Annuities Act, which was unanimously passed by both Houses of Parliament in 1908. While any resident of Canada may purchase, the Act was devised chiefly to enable wage-earners and others with limited incomes to make absolutely safe provision for the closing years of life in a way that would be impossible to make...under any other conditions available. For example, a mechanic, whose weekly wage is but a little larger than his weekly expenditure, is, by paying a dollar a week, purchasing Annuities for his two boys, aged 5 and 7, the Annuities to become payable at 60. From that time as long as they live, a yearly income of $547.76 and $437.78 respectively be paid them by the Government. If they die before they are 60, the money paid in will be refunded to their heirs together with 3 per cent compound interest, so that for a total of $2,808 to be paid in an income combined of $1,025.53, or greater than the income to be derived from an investment of twenty thousand dollars at five per cent, would be received. The one thing is feasible for a man even with a very limited wage, while the other would be quite impossible for him. Taking advantage of the low rate to be obtained when the children are young is what patents should aim at—the children would carry the payments themselves as soon as they are able.

What a payment of 25 cents or fifty cents a week would purchase at any age may be ascertained upon application to S. T. Bastedo, Superintendent of Canadian Government Annuities, Ottawa, to whom letters go free of postage.

THAT DYNAMITE OUTRAGE

Lewis F. Post of the Chicago Public, is a friend of organized labor but he takes a very sensible view of the recent arrest of the dynamiters when he says:

"Arrests of union labor men for blowing up the building of a Los Angeles newspaper with dynamite and killing many persons, are reported this week quite sensationally. If these men are guilty, no considerations of mercy not applicable to every criminal can be invoked in their behalf. Such crimes are diabolical under all circumstances in which they are committed with deliberation. They are a menace to Society, they endanger the non-combatant; they put labor organization at a disadvantage which the legitimacy of its purpose can ill afford to bear in its already unequal contest with monopoly and they make the way increasingly difficult for equitable adjustment of industrial relations through political agencies.

A VOICE FROM THE PAST

(Montreal Herald).

When Sir John Macdonald decided to appeal to the country in 1891, Sir John Thompson was, probably, his principal adviser. It was Sir John Thompson who made the speech in Toronto by which the campaign was opened, and in which the country was told about the probability of getting a treaty of reciprocity with the United States. Sir John Thompson was a candidate for election in Antigonish, Nova Scotia, and very naturally he issued an address to the electors, the terms of which have been preserved. Part of it is worth quoting to-day, considering the reputation in which Sir John Thompson was held. He wrote:

"The Government of which I am a member is appealing to the country with a policy, which we believe will be heartily endorsed by a great majority of the electors. We have made to the Government of the United States, through the Government of Great Britain, proposals for reciprocity in trade, which, we have good reason to believe, will result in an arrangement by which the markets of the United States will be re-opened to the products which our people desire most to send there. A fair measure of reciprocity is what we desire, and we have no doubt that that can be obtained without undue sacrifice."

And what, might one ask, was the Macdonald-Thompson idea of a "fair-measure of reciprocity?" Would they have rejected such an arrangement as Mr. Fielding and Mr. Patterson have been able to effect? Not likely, for it conforms almost exactly to the standing offer, which stood so long on the statute book, kept there at their own instance.

What Sir John Thompson wanted was "an arrangement by which the markets of the United States will be re-opened to the products which our people desire most to send there." Isn't that just what we are now getting?

TAFT ON CANADIAN RESOURCES

President Taft's reference in his recent speech, to the desirability of Canada's natural resources being made available to United States demands, was not quoted in its entirety in the report which came through to the Canadian newspapers. This is what he said:

"Another, and a very conclusive reason for closing the contract, is the opportunity it gives us to increase the supply of our natural resources, which, with the wastefulness of children we have wantonly exhausted. The timber resources of Canada, which will open themselves to us inevitably under the operation of this agreement, are now apparently inexhaustible. I say apparently inexhaustible for if the same procedure were to be adopted in respect to them that we have followed in respect to our own forests, I presume that they too might be exhausted.

"But fortunately for Canada and for us, we and they have learned much more than we realized, two decades ago with respect to the necessity of proper methods of forestry and of lumber cutting. And hence we may be safe in saying that under proper modern methods, the timber resources open to us in Canada may be inexhaustible, and we may derive ample supplies of timber from Canadian resources to the profit of Canada and for our own benefit."

The summarized report as published in the Canadian newspapers, remarks the Winnipeg Free Press, rather tended to support the argument put forth by various critics of the agreement that the United States, having wasted their own natural resources were now desirous of also destroying the resources of Canada. President Taft, however, expressed his hope that Canada would conserve her resources to the ultimate benefit of both countries. It would, undoubtedly be disastrous if the United States were to be allowed to draw without limit or restriction upon our timber, mineral, or fishery resources. The result would be rapid and ruinous depletion of our national wealth. The right and the duty of the Governments to limit the output from these sources of supply are now recognized. The sensible course is to safeguard and protect our resources, selling the yield that is allowed in the widest markets and under conditions which will give the largest financial return.

Young Farm Hand Killed

Cobourg, May, 4.—Roland Lonsberry, a young farm hand, whose father resides at Warsaw, was instantly killed yesterday afternoon by being thrown from a land roller, fracturing his skull. The accident occurred almost on the same spot where Miss Day, of Cobourg, was killed in a runaway three years ago, and his remains were taken to the same house and laid in the same room. Lonsberry was in the employ of James Behan, of Hamilton township. He had completed his work in the field, but instead of unhitching the team and taking them to the barn, decided unwisely to take the roller down the hill. The team became unmanageable, and he was thrown off the roller. His brother and uncle took the remains to Warsaw today. He had been working for Mr. Behan for six weeks.

BORN

HUSSEY.—At Gravenhurst, on Friday, April 28th, 1911, John Hussey, formerly of Lindsay.

ANOTHER OF OUR $15 SUITS

We have many different styles and the man who has $15.00 to invest in one of these Suits, will find better style, finer fabrics, longer wear, in a word, more value in our clothes, than in any other.

DUNDAS & FLAVELLES

Limited

ZAM-BUK CURES PILES

Read What Those Who Have Proved it Have To Say

Mr. Thomas Pearson, of Prince Albert Sask., writes:—"I must thank you for the benefit I received from Zam-Buk. Last summer I suffered greatly from piles. I started to use Zam-Buk and found it gave me relief so I continued it and after using three or four boxes I am pleased to say that it hat affected a complete cure.

Mr. G. A. Dufresne of 183-185 St. Joseph streee, St. Roch, Quebec P.Q. writes:—"I can highly recommend Zam-Buk to everyone who suffers piles. I have also found it most effeceive in curing a sore thumb with which my little son was suffering. The thumb had begun to swell and fester and had lost the nail. I persevered in the application of Zam-Buk and the sore was entirely healed."

Got only for piles but for inflamed sores, ulcers, eczema, ringworm boils eruptions, scalp sores, itch children's sore heads old wounds etc. Zam-Buk is without equal as a healer and also for cuts burns, stiffness and whatever and whenever a handy balm is called for. Zam-Buk soap will be found as superior amongst medicinal and toilet soaps as the balm is amongst salves Mothers should use it for baby's bath 25c tablet all druggists and stores or post free from Zam-Buk Co., Toronto

DIP NETS MUST NOT BE USED

Fishery Inspector Bradshaw has received the letter given below, and will have to act accordingly. This means that all dip nets will be prohibited. The letter is as follows:

Toronto, May 2, 1911.

Sir.—One of the Peterboro papers had an article last week stating that Fishery Inspector Watts gave his views on the Fishery Act, and it ended as follows: "The suckers have begun to run, and Inspector Watts states that it is permissible to use dip nets to capture these fish. Permission to use nets will be rescinded when the game fish make their appearance."

I should like to know what authority they had for having an article like that published, when such is not the case. No one is allowed to use dip nets, or any other kind of nets, excepting under authority of a license from this department, and anyone so doing subjects himself to a fine of from $5 to $50 for every fish so taken

Yours truly,

E. TINSLEY,
Superintendent

Deafness Cannot be Cured

local applications, as they cannot reach the diseased portion of the ear There is only one way to cure deafness, and that is by constitutional remedies Deafness is caused by an inflamed condition of the mucous lining of the Eustachian Tube When this tube is inflamed you have a rumbling sound or imperfect hearing, and when it is entirely closed Deafness is the result, and unless the inflammation can be taken out and this tube restored to its normal condition, hearing will be destroyed forever; nine cases out of ten are caused by Catarrh, which is nothing but an inflamed condition of the mucous surfaces.

We will give One Hundred Dollars for any case of Deafness (caused by catarrh) that cannot be cured by Hall's Catarrh Cure Send for circular free.

F. J. CHENEY & CO., Toledo O

Sold by Druggists, 75c.

Try Hall's Family Pills for constipation

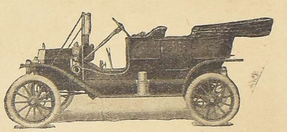

$875.00

IS A SMALL AMOUNT

TO PAY FOR A 1911

FORD TOURING CAR

THIS PRICE is for the latest 5 passenger, 20 h.p., 4 cyl Touring Car, equipped with 3 oil lamps, horn, tire repair outfit and tools.

Car with the addition of top, windshield, speedometer, generator and gas lamps will be supplied for $975.00.

$800.00

WILL SECURE A 1911 20 H.P.

TORPEDO RUNABOUT

with 3 oil lamps, horn, tire repair outfit and tools. Completely equipped for $900.00.

$775.00

IS THE PRICE FORTH

20 H. P. RUNABOUT

with the same equipment as the Torpedo at $800

You Can "Afford a Ford."

LET US GIVE YOU A DEMONSTRATION

MADISON WILLIAMS

LINDSAY

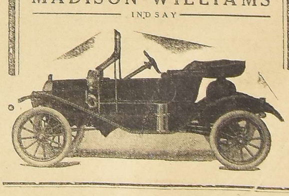

ADVERTISE IN THE POST

The Red Year

STORY OF THE INDIAN MUTINY

BY LOUIS TRACY

for the necklace and the pass offered strong evidence of double-dealing on her lover's part, her unjust suspicions were doomed to receive a severe shock.

In the morning she heard that Captain Fulton wished to see her. She left her quarters by a covered way and waited outside the Begum Kotee until a soldier found Fulton.

He came, bringing with him a native.

"This is the man who arrived from Cawnpore last night, Miss Mayne," he said. "He has a letter for you, but he refuses to deliver it to anyone but yourself. I fancy," added the gallant engineer officer with a smile, "that the sender impressed on him the importance of its reaching the right hands."

Winifred caught a glimpse of Frank's handwriting. Her face grew scarlet. For one delightful instant she forgot the harsh thoughts she had harbored against him. Then the scourge of memory tortured her. Fulton's kindly assumption that Malcolm was her fiance must be dispelled and she bit her lower lip in vexation at the telltale rush of color that had mantled her cheeks when Ungud discharged his trust and gave her the letter.

"It is from Captain Malcolm," she said coldly. "I suppose he wishes his personal belongings to be safeguarded. I am surprised he did not write to my uncle rather than to me."

Fulton was surprised, but he laughed lightly.

"Every one to his taste," he said; "but from what little I have seen of Malcolm I should wager that nine out of ten letters addressed to the Mayne family would be intended for you, Miss Winifred. By the way, a word in your ear. General Inglis hopes to persuade our friend here to try his luck on a return journey to-night. Perhaps you may have a note to send on your own account. No one else must know. This is a special favor, conferred because Malcolm himself procured Ungud's services, but we can not ask the man to act as general postman. Good-by."

He hurried away. Winifred, after the manner of woman, fingered the unopened letter.

"Kuch joab hai, miss-sahib?" asked Ungud.

"There is no answer—yet. I will give you one later."

The girl's Hindustani went far enough to enable her to frame the reply intelligibly. Ungud salaamed and left her, probably contrasting in his own mind the lady's frigidity with the fervid instructions given him by the officer-sahib.

Then Winifred went to her own room and opened her own letter, and her woman's heart gleaned the truth from its candor. Of course she cried. What girl wouldn't? But she smiled through her tears and read the nice bits over and over again. Not for twenty necklaces and a whole file of hieroglyphic passes would she doubt Frank any more.

The reference to Chumru puzzled her, and that was a gratifying thing in itself, for if Frank could be mistaken about her share in Chumru's departure from Lucknow, why should not she be wrong in her interpretation of the mysterious presence of the necklace?

When her uncle came she wept again, being hysterical with the sheer joy of watching his face while he perused Frank's note.

A man's bewilderment finds different expression to a woman's. A man trusts his brain, a woman her heart.

"If there is one thing absolutely clear in this letter it is that Frank knows nothing whatever about the pearls you produced from his turban," said Mr. Mayne, with the frown of a judge who is dealing with a knotty point in equity.

"There are—several things—quite clear in it—to me," fluttered Winifred.

"Ah, hum, yes. But I mean that it is ridiculous to suppose he would knowingly leave such a valuable article exposed to the chances and changes of barrack-room life in a siege. Whatever motive he may have had in concealing the necklace earlier he would surely have said something about it now, given some hint as to its value, asked you to take care of his baggage, or something of the sort."

"In my heart of hearts I always felt that we were misjudging Frank," said she.

Mayne's eyebrows lifted a trifle, but he passed no comment.

"By the way," he said, "where is the necklace?"

"Here," she said, pulling a box out of a cupboard. The string of pearls was coiled up in the midst of the roll of soiled muslin and the badge was pinned to one of the folds.

"That is a very unsafe place," said Mayne. "If I were you I would wear it beneath your bodice."

"Would you really?"

"Yes. I can think of no other explanation of the mystery now than that Frank meant to surprise you with it. You may be sure he obtained it honorably, so you will only be meeting his wishes by wearing it. At any rate it will be safer in your possession than in that cupboard."

"Perhaps you are right," said she. And while she clasped the diamond-studded brooch in front of her white throat she glanced round the room for a mirror.

Her uncle smiled. He was glad that this little cloud had lifted off Winifred's sky. The sufferings and positive dangers of the siege were bad enough already without being added to by a private grief.

He stooped to pick up the turban and his eye fell on the regimental device of the metal badge.

"This is not an officer's head-dress," he cried. "And Malcolm belongs to the 3rd Cavalry, whereas this badge was worn by a trooper in the 2nd."

Winifred, who was turning her neck and shoulders this way and that to get different angles of light, stopped admiring herself and ran to his side.

"That is the turban Frank wore during our ride from Cawnpore," she whispered breathlessly.

"It may be. But don't you remember that he was bareheaded when we met him in Nana Sahib's garden? I was knocked almost insensible during the fight for the boat so I am not sure what happened during the next few minutes. Nevertheless, I can recall that prior fact beyond cavil. If it were not for the safe-conduct you found at the same time as the pearls, I would incline strongly to the belief that Frank obtained this turban by accident, and is wholly ignorant of its extraordinary contents."

"I must write at once and tell him how sorry I am that I misjudged him."

"You dear little goose," cried her uncle amusedly, "Frank will begin to wonder then what the judging was about. No. Wait until you meet. Write, by all means, but leave problems for settlement during your first tete-a-tete."

So Ungud carried in his turban a loving and sympathetic note, which Winifred, with no small pride, addressed to "Major Frank Malcolm, Headquarters Staff, British Field Force, Cawnpore," and she said inside, among other things, that she hoped this would prove to be the first letter he received with the inscription of his new rank.

Ungud also took confidential details from the Brigadier for Havelock's information, and in three days, being as supple as an eel and cautious as a leopard, he was back again with a reply from the general to the effect that the relieving force would arrive in less than a week.

He brought another missive from Frank, cheery and optimistic in tone and still blithely oblivious of the existence of such baubles as hundred-thousand-dollar necklaces.

And that was all the news that either the garrison or Winifred received for more than a month, when the intrepid Ungud again entered the lines to bring Havelock's ominous advice: "Do not negotiate, but rather perish sword in hand."

This time there was no letter from Frank, and the alarmed, half-despairing girl could only learn that the major-sahib was not with the column, which had been compelled to fall back on Cawnpore, after some heavy fighting in Oudh. Ungud did not think he was dead; but who could tell? There were so many sahibs who fell, for out of his twelve hundred Havelock had lost nearly half, and was now eating his heart out in a weary wait for reenforcements that were toiling up the thousand miles of road and river from Calcutta.

So the blackness of disappointed hope fell on the Residency and its inmates. Those few natives who had hitherto proved faithful began to desert in scores. About a third of the European soldiers were dead. Smallpox and cholera added their ravages to the enemy's unceasing fire and occasional fierce assaults. Famine and tainted water, and lack of hospital stores, and every evil device of malign fate that persecutes people in such straits, were there to harass the unhappy defenders. Officers and men swore that they would shoot their women-folk with their own hands rather than permit them to fall into the rebels' clutches, and, at times, when the siege slackened a little in its continuous cannonade, the devoted community gave way to lethargy and despondency.

But let the enemy muster for an attack, these veteran soldiers faced them with the dogged steadfastness that made them gods among the Asiatic scum. The Brigadier, too, never allowed his splendid spirit to flag. Though for three months he had not slept without being fully dressed, though he worked harder than any other man in the garrison, he was the life and soul of every outpost that he visited during the day or night.

Captain Fulton was another human dynamo in their midst. Finding plenty of miners among the Cornishmen of the 32nd, he sunk a countermine for each mine burrowed by the enemy. His favorite amusement was to sit alone for hours in a shaft, wait patiently until the rebels bored a way up to him, and then shoot the foremost workers.

And in such fashion the siege went on, with houses collapsing, because they were so riddled with cannon balls that the walls gave way, and ever-nearing sapping of the fortifications, and intolerable breaks in the monsoon, when the heat became so overpowering that even the natives yielded to the strain—and the days passed, and the weeks and the months, until, on September 16, Ungud, tempted by a bribe of five thousand rupees, crept away for the last time with despatches for Havelock.

CHAPTER XIV.

Why Malcolm Did Not Write

It was the saddest hour in Havelock's life when he decided that his Invincibles must retreat. Yet, after another week's fighting, that course was forced on him.

On July 25 he plunged fearlessly into Oudh, leaving a wide and rapid river in his rear, with other rivers, canals, and fortified towns and villages in front, on three sides swarms of determined enemies gathered under the standards of Nana Sahib and the Oudh Taluqdars, and everywhere a hostile if not actually mutinous peasantry.

With his usual daring, trusting to the unsurpassed elan of his troops, he fought battles at Onao and Busseerutgunge. Then when the thunder of the fighting was faintly heard by listeners in the Residency, Havelock took thought and regretted that he had ventured to leave Cawnpore.

His force numbered about half the men who marched out of Allahabad on the 7th. Cholera had broken out; stores were scanty; there was not a single litter for another wounded man; and, worst of all, ammunition was failing. To advance farther meant the total destruction of his little army, the sure and instant fall of the Residency, and the disappearance of the British flag from an enormous territory.

Yet he hesitated before he gave the final order. He fell back a couple of marches and wrote to Neill on the 31st that he could do nothing for the relief of Lucknow," until he received a re-enforcement of a thousand men and a new battery.

Neill, who was holding Cawnpore with three hundred rifles, returned the most amazing reply that ever a subordinate officer addressed to his chief.

"The natives don't believe you have won any real victories," he wrote, in effect. "Your retreat has destroyed the prestige of England. While you are waiting for re-enforcements that cannot arrive Lucknow will be lost. You must advance again and not halt until you have rescued the garrison. Then return here sharp, as there is much to be done between this and Agra and Delhi."

Neill's zeal outran his discretion. Havelock told him in plain language his opinion of this curious epistle.

"Your letter is the most extraordinary I have ever perused," he said. . . "Consideration of the obstruction which would arise in the public service alone prevents me from placing you under immediate arrest. You now stand warned. Attempt no further dictation."

Yet Neill's advice rankled and there were men on Havelock's staff who agreed with the outspoken Irishman. Neill, however, coolly bottled his wrath and sent on a company of the 84th and three guns.

They brought despatches from Sir Patrick Grant, Commander-in-Chief at Calcutta, telling Havelock that the troops sent from the capital had been turned aside to deal with mutineers in Behar.

The gallant Crimean veteran therefore hardened his heart, set out once more for Lucknow and fought another most successful battle at Busseerutgunge. There could be no questioning either the victory or its cost.. Another such success and his column would not number a half battalion.

That night he watched the weary soldiers digging graves for their fallen comrades, and, while his brain was torn with conflicting problems, a spy brought news that the powerful Gwalior Contingent was marching to seize Cawnpore. He hesitated no longer. As a general he had no right to be swayed by emotion. He must protect Cawnpore as a base and trust to the fortune of war that Lucknow might keep the flag flying.

Malcolm was with him when he formed this resolution. Outwardly cold, Sir Henry seemed to his youthful observer, who now knew him better, to resemble a volcano coated with ice.

"Major," he said, "the column will retreat at daybreak. But I will get my other aides to make arrangements. Are you quite recovered from your wound? Are you capable of undergoing somewhat severe exertion, I mean?"

Frank answered modestly that he thought he had never been better in health or strength, though he wondered inwardly what sort of exertion could be more "severe" than his experiences of the preceding three weeks.

But Havelock knew what he was talking about, as shall be seen.

"I want you to make the best of your way to Delhi," he said in his unbending way. "I leave details to you, except that I would like you to start to-night if possible. Of course any kind of escort that is available would be fatal to your success, but, if I remember his record rightly, that servant of yours may be useful. I do not propose to give you any despatches. If you get through tell the Commander-in-Chief in the Punjab exactly how we are situated here. Tell him Lucknow will not be relieved for nearly two months, but that I will hold Cawnpore till the last man falls. I hope and trust you may be spared to make the journey in safety. If you succeed you will receive a gratuity and a step in rank. Good-by!"

He held out his hand, and his calm eyes kindled for a moment. Then Frank found himself walking to his tent and reviewing all that this meant to Winifred and himself. He was none the less a brave man if his lips trembled somewhat and there came a tightening of the throat that suspiciously resembled a sob.

Two months! Could a delicate girl live so long in another such Inferno at Lucknow as he had seen in Wheeler's abandoned entrenchment at Cawnpore?

"God help us both!" he murmured bitterly, passing a hand involuntarily over his misty eyes. With the action he brushed away doubt and fears. He was a soldier again, one to whom hearing and obedience were identical.

"Chumru," he said, when he found his domestic scratching mud off a coat with his nails for lack of a clothes-brush, "we set out for Delhi to-night, you and I."

"All right, sahib," was the unexpected parry to this astounding thrust, and Chumru kept on with his task.

"It is a true thing," said Malcolm, who knew full well that the Mohammedan understood the extraordinary difficulty of such a mission. "It is the General-sahib's order, and he wishes you to go with me. Will you come?"

"Huzoor, have you ever gone anywhere without me since you came to my hut that night when I was stricken with the smallpox—?"

"Only once, you rascal, and then you came after me to my great good fortune. Very well, then; that is settled. Stop raising dust and listen. We ride to-night. Let us discuss the manner of our traveling, for 'tis a long road and full of mischief."

Chumru laid aside the garment and tickled his wiry hair underneath his turban.

"By the Kaaba," he growled, "such roads lead to Jehannum more easily than to Delhi. Do you go to the Princess Roshinara, sahib?"

Malcolm's overwrought feelings found vent in a hearty laugh.

"What fiend tempted thee to think of her, owl?" he cried.

"Nay, sahib, no fiend other than a woman. What else would bring your honor to Delhi? Is there not occupation here in plenty?"

"I tell thee, image, that the General-sahib hath ordered it. And I am making for the British camp on the Ridge, not for the city."

Chumru dismissed the point. He was a fatalist and he probably reserved his opinion. Malcolm had beguiled the long night after they left Rai Bareilly with the story of his strange meetings with the King's daughter. To the Eastern mind there was Kismet in such happenings.

"I would you had not lost Bahadur Shah's pass, huzoor," he said. "That would be worth a bagful of gold mohurs on the north road now. But, as matters stand, we must fall back on walnut juice. You have blue eyes and fair hair, alack, yet must we—"

"What! Wouldst thou make me a brother of thine?" demanded Malcolm, understanding that the walnut juice was intended to darken his skin.

"There is no other way, huzoor. This is no ride of a night. We shall

(To Be Continued.)

THE IMPORTED PERCHERON STALLION

HARDUIN

75290 in France and 68028 in Percheron Society of America

The property of

C. LINDSAY, Lindsay, Ont.

HARDUIN (75290), 68028, is a black with star on face. He was foaled on May 16th, 1907. Weighs 2000 lbs., at four years old. Bred by Mme. Vve. Leguet, a noted breeder of Percherons at Sarthe. District of Perche, France. Imported in February, 1910 by Geo. W. Souers & Sons, Huntingdon, Ind. U.S.A., the largest importers of Percheron, Belgian, and German Coach Stallions and Mares in America.

ROUTE 1911:

MONDAY, May 1st, will leave his own stable at noon, and proceed to D. Winn's, Lot 2, Con. 8, Emily, for night.

TUESDAY, will proceed to , Lot , Con. Emily, for noon; thence to Temperance House, Omemee, for night.

WEDNESDAY, will proceed to Geo. Henderson,s, lot 6, con. 7, Emily, for noon; thence to M. Fitzpatrick's Lot 14, con. 9, Emily, for night.

THURSDAY, will proceed to Jos. Flynn's, Lot 12, Con. 11, Emily, for noon; and thence to T J Morrisey's, Lot 5, con. 10, Emily, for night.

FRIDAY, will proceed to his own stable, Cambridge-st., Lindsay, for noon, where he will remain until the following Monday at noon.

The above route to be continued throughout the season, health and weather permitting

Percheron Society of America

CERTIFICATE OF PEDIGREE:

We hereby certify:—That the Percheron Stallion, HARDUIN, (75290), imported in February, 1910, by Geo. W. Souers & Sons, Huntingdon, Indiana, is recorded by the Percheron Society of America, and that his recorded number is 68028.

Color and description:— Black, star.

Pedigree:—Foaled May 16th, 1907 bred by Mme. Vve. Leguet, Department of Sarthe.

Sire: Moscow (60664) by Parfait, (44295), by Besique (19602), by Brilliant III, 11116 (2919), by Fenelon 2682 (38), by Brilliant 1271 (755) by Brilliant 1899 (756), by Coco II (714), by Vieux Chaslin (713), by Coco (712) by Mignon (715), by Jean Le Blanc, (739).

Dam:—Rose (29955), by Louis D'Or (5891), by Gerome 3655 (436), by Vidocq II (723), by Bayard (1385) by Vidocq 483 (732), by Coco II (714) by Vieux Chaslin (713), by Coco (712), by Mignon (715) by Jean Le Blanc, (739).

2nd Dam:—Margot (29401), by Favora 1542 (765), by French Monarch 205 (734), by Ilderim, (5302), by Valentin (5301) by Vieux Chaslin (713) by Coco (712) by Mignon (715), by Jean Le Blanc (739).

3rd Dam:—Bijou, belonging to M. Cochereau.

All the highest priced and first-prize Percherons that have been imported in recent years to America are either sons or grandsons of Besique and many of them are to be found at the head of the studs of the leading Percheron breeders of the United States.

The individuality of HARDUIN is most pleasing to the people who have seen him. His breeding, which would be considered orthodox by the most expert Percheron breeders is the guarantee that he will be a reproducer, which means a stallion which will stamp his stock as he is himself.

TERMS

To insure a foal, $15.00, payable 1st February, 1912. Mares must be returned regularly to the horse or they will be charged full insurance whether in foal or not. Parties disposing of their mares before foaling time must pay full insurance whether in foal or not. All accidents to mares at owner's risk.

This is Brighten Up time. A can or two of paint and a little labor will work wonders in your home

Says the Little Paint Man.

We are all influenced and are happier for pleasant surroundings. Having everything spick and span in your home is not so much a matter of simply spending money, as it is in knowing how. An outlay of a dollar or so or even less will work wonders if it is rightly spent. Look around your house and see what is dingy and worn. Make a note of it and come to us and we'll tell you what to do to make it look as good as new. Here are a few suggestions.

YOUR FLOORS:

If it's an old, worn, discolored floor, the best thing to do is to paint it with Sherwin-Williams Floor Paint. It covers up all the unsightliness and gives a fine, hard finish, easy to keep clean. Several attractive colors. Use one of the new floor stencil designs as a border and you'll have an elegant floor, and at such a small expense.

YOUR WALLS:

Don't you sometimes get tired of wallpaper with its staring designs? A plain wall in a subdued, harmonious color is the very best of good taste and good decoration. Sherwin-Williams Flat-tone will give you just such a finish. Absolutely sanitary, will wash with soap and water, will wear for years, is made in beautiful soft shades that dry with a soft, velvet finish.

We handle a lot of different things that you need this time of the year. Even if you don't want to buy, come and see all the new things that we have that are of interest to every householder.

XY73

J. G. EDWARDS & CO.

The Imported German Coach Stallion

ALOIS

(5277)

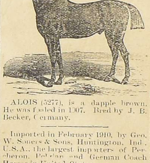

ALOIS (5277), is a dapple brown. He was foaled in 1907. Bred by J. B. Becker, Germany.

Imported in February 1910, by Geo. W. Souers & Sons, Huntington, Ind., U.S.A., the largest importers of Percheron, Belgian and German Coach Horses in United States.

Now the property of

C. LINDSAY, Lindsay, Ont.

PEDIGREE

ALOIS (5277). Sire Eitel, No. (1213), by Ehrenberg (1383), by Rothard 1255, by Rubico (952). Dam Wanda II. (4553) by Adolf (1085). Asmar (1177). Emar (1661).

This stallion is one of the best bred German Coach Horses ever brought to this district. He stands on the best of feet and legs and his action cannot be surpassed. This class of horse is one of the most saleable breeds in the market to-day, and always commands the highest prices. Inspection invited.

This stallion will stand at his own stable for the season of 1911.

To insure a foal, $15.00, payable 1st February, 1912. Mares must be returned regularly to the horse or they will be charged full insurance whether in foal or not. Parties disposing of their mares before foaling time must pay full insurance whether in foal or not. All accidents to mares at owner's risk.

GOOD TIMBER

356.6 A.T.R.

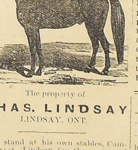

The property of

CHAS. LINDSAY

LINDSAY, ONT.

Will stand at his own stables, Cambridge-st., Lindsay, for the season of 1911.

For Pedigree, Description and Terms see small cards.

Live Stock Insurance

I am agent for the General Live Stock Insurance Co. of Montreal, and can take risks on all kinds of live animals. Dr. Broad, office 44 Peel-st.

ADVERTISE IN THE POST

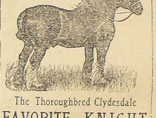

The Thoroughbred Clydesdale

FAVORITE KNIGHT

(6014)

THE PROPERTY OF

THOMAS WALDON, Ops

He will make the season of 1911 at his own stable, Lot 14, Con. 6, Ops, all week, omitting Saturdays, when he will be at Maunder's Central House, Lindsay.

Favorite Knight in color is a beautiful dapple brown with white hind feet and white star on face, and has weighed 1915 lbs.

Favorite Knight (6014) was sired by the well known Knight of St. Andrew's (274) (1188). First dam Nell Erskine (6470) by Sir Erskine, (2119) (8253), second dam Scottish Lass by Scottish Champion (11) (5349), third dam Nance, by Prince of Wales (293) (511), fourth dam by Wonderful Lad (112) (2).

It goes to show that his stock is turning out right, and my patrons are well satisfied. For in the years of 1907 and 1908 his colts were prize winners at the Lindsay Central, and his dam was also a prize winner in 1907. His gr. dam, sired by Scottish Champion, was winner of first prize at Cobourg, and first at Lindsay in 1882 and 1883 2nd at Lindsay, and in 1884 first at Lindsay. His g.gr. dam sired by Prince of Wales, was winner of first at Cobourg, first at Lindsay, and first at Omemee shows in 1882.

TERMS—$10 payable when you have a foal one week old. Parties disposing of mares before foaling time must pay before they part with the mare. Foals held as security until paid for. All accidents to mares at risk of owners.

FARM FOR SALE

FARM FOR SALE—Lot 15, con. 1 Fenelon, containing 93½ acres more or less, adjoining the village of Islay. 90 acres cleared and about 4 acres hardwood bush. New frame barn 50x65 on stone wall with first class stabling complete, cement floor Log house, well finished inside, partly plastered and partly boarded. School post office and blacksmith shop within a few rods of farm, 6 miles from Cambray station. Grass Hill and Cameron grain markets. The property of JOHN R. COWISON. For further particulars apply to Elias Bowes Real Estate Agent, Lindsay.—wtf.

FOR SALE

FOR SALE—The strongest, most handsome, the richest toned, the best tone keeper—in fact, the best all round and most popular piano of today, the Gerhard-Heintzman, together with several other makes—the Martin-Orme, Standard, Orchestral, etc also organs new and second hand, on easy terms of payment. Columbia graphophones with all the necessary supplies, records, record-cases, needles, etc. Columbia records are unbreakable and will last a generation. Orders taken for expert piano tuning. THOS. BROWN, Gerhard-Heintzman representative, 28 Wellington-st., Lindsay.

CATTLE WANTED

50 head of Cattle

Lean Cows, Steers and Heifers for grass purposes.

HOGS taken in every Wednesday morning at their full values.

W. J. MOORE

LINDSAY

THE MANOR HOTEL

Main Street

WINNIPEG

(Close to C.P.R. Depot)

E. McKENTY, Proprietor

RATES $1. to $1.50 per day

This old established and well-known Hotel has recently under gone a thorough renovation throughout and a large extension has just been completed adding twenty beautiful rooms to the accomodation. Each room has electric light, steam radiators &c. and is a

Model of Comfort

Hot and cold baths have also been installed and with the table maintained at its old high standard the MANOR remains still unexcelled as a high class house at the most moderate possible rates.

WANTED

GIRL WANTED—To assist at general housework. Apply to Mrs. R. M. Beal, Lindsay, or P. O. Box 559.—w1.

WANTED—Girl for general housework. Good wages. Apply to Mrs. Sutcliffe, 68 Bond-st., or to Mr. Sutcliffe at the store, Kent-st.—w2.

WANTED—Housekeeper, reliable, good, plain cook for family of six. State salary. Box X The Post—w2

MEN FOR FENCE CONSTRUCTion on C.P.R. Wages 20c per hr Apply on work between 4th and 5th con., Ops, or to C. E. Glover, Lindsay.—d2w1.

Too Busy Criticizing

In every town there is a man who spends so much time criticizing the officials that he is unable to get at the work of cleaning out his own back yard.—Atchison (Kan.) Globe.

Laurence Munro and Wm. R. Mead, Architects, Main and Hughson-sts., Hamilton.

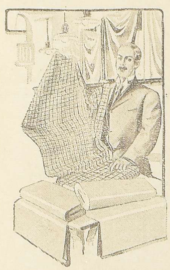

1860---DUNDAS & FLAVELLES LIMITED---1911

WARM WEATHER NEEDFULS

The rising temperature these days sug ests lighter clothing. We want you to see our excellent stock of Summer Dress Fabrics, Gloves, Hosiery, Underwear and Parasols, all marked at prices that will prove decidedly appealing for goods of such quality

Black Pailette Silk

We have a very special Black Pailette Silk, 38 inches wide, soft lust ous finish, good weighty cloth A magnificent silk for dresses, waists, suits and separate coats. Special per yard.......... 1.00

Fancy Voiles

For warm weather, nothing makes a more dainty and cool dress than one of our handsome Striped Voiles. We have them in all shades. Price per yard, 75c and ... 50c

Black Voiles

If you are thinking of buying a pretty Black Voile dress, do not fail to see our excellent choice of direct import Voiles. Prices $1.50, $1.25, $1.00, 75c and 60c

SILK GLOVES

Buy the famous "Kayser" Gloves with patent finger tips, tips guaranteed to outwear the glove. shades of black, white, grey and tan; all sizes. Prices per pair 50c and 75c

Ladies' Long Silk Gloves, in black, white, grey, champagne and tan; all sizes; regular 65c, 75c and 85c. Special per pair 50c

UNDERSKIRTS

Ladies' White Cambric Underskirts with deep flounce of muslin trimmed with five rows of cotton torchon insertion, edged with lace to match, deep dust frill. Price each ... 1.25

WAISTS

Ladies' Tailored Shirt Waists, made of fine striped percale in assorted shades, all sizes Price each.... 75c

HOSIERY

Penman's No-seam Hosiery, the only hose that is knit to form without a seam; extra elastic top; shades of black and tan; all sizes. Pair 35c

Persian Beltings

Just arrived, a shipment of the latest Persian Elastic Beltings in all the pretty color combinations. Price per belt length, 35c and 25c

Fancy Parasols

Ladies' Fancy Parasols in champagne shades, pretty stripe and spot designs, natural wood handles, brass ribs. Prices each $2.00, $1 50 and.............. 1.25

Ladies' Fancy Silk Parasols, in handsome Dresden shades, striped patterns, plain borders, and black and white; long directoire handles. A great choice. $5.00 to ... 3.00

Children's Summer Parasols in all shades, fancy and plain patterns. Prices each 75c, 50c and 25c

Reliable Goods at Reasonable Prices Our Constant Aim

Dundas & Flavelles Limited

LINDSAY - ONTARIO

Goods as Represented or Money Refunded is our Policy

Newsy Budget From Minden

(Special to The Post)

Mr. J. Buchanan occupied the pulpit of the Methodist church last Sunday evening in the absence of Rev. J. M. Whyte, who was at Gooderham and Wilberforce.

Mr. and Mrs. Wm. Reynolds of the Dutch Line, visited friends in this district last week. They will go to Saskatchewan in the near future, where other members of their family now reside.

Messrs R. and F. Cassiday, of Dorset, were in town last week on business.

Miss Wilcox arrived last week to teach in No. 7 school, Lutterworth.

Mr. S. F. Stinson moved his family to Toronto last week where they have purchased a home at 330 Huron-st.

Rev. W. J. Reyner, Missionary of Presbyterian church, arrived on Saturday to take up the regular work at Minden, Haliburton, Allsaw, and Twelve-Mile Lake appointment.

Miss Davis, of Lifford, is visiting her sister, Mrs. Harry Rogers.

Mr. J. Pollock, of Mariposa, was in town last week in company with Mr. and Mrs. P. T. Eastman, with whom he is visiting.

Miss Maggie Steinkruss, who has been visiting friends in town for the past couple of weeks, returned to Norland.

Miss Martin and Mr. Watson, of Moore's Falls, were in town on Sunday last.

Dominion Land Surveyor, Jas. Dickson, of Fenelon Falls, went out last week to locate lines at Horseshoe Lake.

Mr. John Hewitt, of Boskung, was in town on Tuesday to meet his daughter, who was returning from Toronto.

Mr. Geo. Littleton, of Fenelon Falls was in town on Tuesday to meet his wife, who came through to enjoy life for a while at Hawk Lake camp, where Mr. Littleton makes his headquarters while attending to the Government dams in the absence of Mr. Peter Grozelle.

Dr. Irvine, dentist of Lindsay had a couple of busy days here this week.

Mr. and Mrs. H. A. Willett of Toroneo, have arrived at their Gull lake cottage, which they are putting in readiness for summer boarders. They intend keeping the cottage open until after hunting season.

Miss Lizzie Hewitt and cousin, of Boskung, arrived home from Toronto on Monday.

Mr. Bishop, Manager of the Fenelon Falls branch of the Bank of British North America, was in town last week on business.

Mr. D. J. Hartle is making business improvements to his already large store by building a central stairway and opening a large room upstairs for the display of clothing, etc. He will also change the front, extending his show windows from each side and a large central entrance.

Rev. J. M. Whyte, Supt. of Missions, returned Wednesday after holding quarterly services at Gooderham and Wilberforce. He also visited the White Lake appointments.

Veterinary Surgeon Kennedy made a business trip to town this week.

Miss Mabel Boyce is recovering from her recent illness.

Mr. C. Ernest Pratt, a graduate of Oxford and for some time tutor in the Port Hope Trinity school, has been appointed by His Lordship the Bishop of Toronto, to take charge of the Minden Mission of the Church of England. Mr. Pratt arrived in town on Thursday evening and will hold services at Irondale, Gelert and Minden on Sunday.

Mrs. Davey, of Valentia, is visiting her parents, Mr. and Mrs. Robert Gainer, of town.

Bryant.—In Lutterworth Township, on Thursday April 27th, 1911, to Mr and Mrs. Jas. Bryant, a son.

WEEK'S BUDGET FROM OMEMEE

(Special to The Post)

Mr. and Mrs. Sam English, of Peterboro, spent Tuesday in town.

At the annual meeting of the Epworth League, of the Methodist church on Monday evening last, the following officers were elected:

Pres.—Mr. Fred Johnson.
Vice Pres.—Miss Copeland.
Missionary Miss Burns.
Social and Literary—Miss Thompson.
Citizenship—Miss Courtney.
Rec. Sec.—Mr. Jas. McQuade.
Asst. Secretary—Miss Scott.
Cor. Sec.—Miss A. Parsons.
Treas.—Mr. Ira Rehill.
Organist—Miss E. Nugent.

Mr. McGee and family have moved from the house on the corner of Sturgeon and Mann streets and are living in the residence adjoining the creamery.

The engagement is announced of Ethel, daughter of Mr. and Mrs. Norman P. Clarke, Omemee, to Mr. Will J. Shepherd, son of Mr. and Mrs. W. J. Shepherd, Coldwater. It is to take place quietly towards the end of May.

Mr. Fred Johnson and family are moving into the house owned by Miss Thornton.

A very quiet wedding took place at eight o'clock last Tuesday morning at the residence of Mr. Thos. Henderson, when his daughter, R. Blanche was united in marriage to Mr. Clarence C. Cronk. The ceremony, in the presence of only the immediate relatives was performed Rev. R. Burns, pastor of the Methodist church. The bride was unattended and was attired in her travelling gown of coronation blue broad cloth, worn with a cream silk waist with piping of Persian silk. A cream straw hat with blue trimmings completed a dainty costume. Mr. and Mrs. Cronk left on the nine train for Cannington, Midland and Port Rowan, where they will spend a few days before going on to their new home in Moosejaw in Sask.

Miss Annie Ivory returned from Toronto last week.

The annual summer excursion of the Methodist Sabbath School, will be run this year to Lakefield, and from there through the Kawartha Lakes to Lindsay, returning by the G.T.R. to Omemee.

Miss Ella McCrea returned last Tuesday night, after spending several months in Bermuda, Atlantic City, and other American points.

Miss Ethel Clarke was in Toronto for a few days last week.

Miss Currie attended the Missionary convention of the Anglican church in Toronto last week. Miss Currie went as a delegate from the auxiliary here.

Dandy, one of the pair of carriage horses belonging to Mrs. McCrea was sold last week, to Mr. Harry Stark.

Mrs. McCrea returned from Toronto on Saturday evening. She was accompanied by Mr. and Mrs. Arthur McCrea, who spent the week-end here.

Mr. O. G. Williamson was in Lindsay on Thursday.

Mr. Fred Bradley, assistant operator at the junction, left on Saturday, for Tiffin, where he has accepted a position in the station there.

Mr. W. J. Shepherd, of Coldwater spent a few days in town during last week.

Dame rumor has it that there are to be a number of June weddings in our midst. It is a case of I wonder who.

Dr. Thompson was in Coboconk, on Thursday and Friday.

Messrs Robert and Bert Courtney left last week for the west.

Mr. Clifford Mulligan, spent Sunday with his parents here.

At the regular meeting of the May Quarterly Boards of the Methodist church, Dr. Thompson, with Mr. R. S. Mulligan, as alternate, from Omemee, and Mr. Moses Ruth with Mr. Gabriel Switzer, as alternate from Bethel, were elected to attend the district meeting held in Lindsay, May 18th.

Miss Grant was the guest of Miss Edith Robinson, over Sunday.

Dr. Coleborne was in Lindsay on Monday.

Rev. Mr. Yellowlees, of Toronto, occupied the pulpit of the Presbyterian church on Sunday.

On Sunday evening last, Rev. R. Burns, of the Methodist church took for his subject, the Ne Temere decree, which has so aroused the Protestant world. The discourse was listened to bya large congregation.

Weeks Doings From Oakwood

(Special to The Post)

Mr. and Mrs. Jas. M. Pascoe called on friends here on Wednesday before leaving for Saskatoon, where Mr Pascoe has secured a position with Mr. W. A. Silverwood as bookkeeper. Their many friends here wish them every success in the great West.

Miss Clara Woodley who has been the guest of her aunt, Miss Annie Penrose for the past few weeks, returned to her home at Tyronne on Thursday last.

We are pleased to see Mr. Jonathan Copplestone out again, after his recent illness.

Miss Belka Tait of Woodstock, is at present enjoying a visit with her parents, Mr. and Mrs. D. Tait.

Friday last being arbor day teachers and scholars spent the afternoon in a general cleaning up of yards, which made quite an improvement in the appearance.

Mrs. Robert Dobson attended the funeral of Mrs. Thomas Hardy in

Mr. Morley Guard of Lorneville visited his home here on Sunday.

Mrs. Dr Stevens spent a few days in Toronto this past week.

Sonya, spent Sunday at the home of Mr. W. H. Webseer.

Mrs Barker is spending a few weeks at the home of her son Mr. N. G. Barker

Miss Lizzie Biddlecombe, who is spending a pleasant holiday at the home of Mr. S. Walters, left on Wednesday to spend a few days in Woodville.

Miss Elva Wilson and brothers Jay and Bert, of Woodville, spent Sunday with friends here.

Mrs. Dr. Dale is enjoying a couple of weeks' holiday in Toronto.

A session of the Division Court was held here on Friday last, His Honor Judge Harding presiding, when a few interesting cases were disposed.

We are pleased to hear that Mrs. Knight's, Sr. who has been quite ill, is improving.

Mr. E. J. Rice of England, who has been spending several months with Mr. Will Rich here left Tuesday for a trip through Saskatchewan and British Columbia. Mr. Rice has made many friends during his stay in our neighborhood.

Miss Pearl Prouse and Mr. Clarence Hill visited friends at Woodville on Sunday.

Mrs. W T. McRae and Master Fraser returned on Sunday after visiting friends at Kirkfield and Woodville.

Mrs. Cameron, Jr., visited her sister Mrs. Angus Campbell on Monday

A large number of our villagers were in Lindsay Saturday.

Mr. W. T. Bowes of Lindsay spent Monday in our village.

The date of the meeting of the Women's Institute for this month has been changed and further announcement will be given next week.

VICTORIA ROAD

(Special to The Post)

Miss Mabel Shields spent a few days last week in Toronto.

Mr. A. C. Graham returned home on Friday after a trip through the West.

Mr. J. D. Johnston of Toronto, spent the week with friends.

Miss Josie Gallagher while out driving Friday afternoon was badly hurt Her horse took fright and threw her into the ditch, from where she was picked up and taken home. Dr. Millyard was called and found her in a serious condition.

The last quarterly service of the year was held in the Methodist Church on Sunday afternoon. The day being so beautiful people from all appointments turned out well.

Miss Bessie Thompson of Norland, spent the week end with her cousin, Miss Graham.

PENIEL

(Special to The Post)

Mr. W. J. Wright was so unfortunate as to lose a valuable horse last week.

Miss Birdie McLean has returned from visiting her aunt, Mrs. Wm. Prouse, of "Browns."

Mr. H. Whetter spent Saturday in Lindsay.

Mrs. Angus Murray was the guest of her mother, Mrs. Robinson Taylor Corners, for several days.

Mr. Alf. Nokes, of Uxbridge, is visiting his brother, Messrs Nelson and Austin Eokes.

Mr. John McLean spent Thursday of last week at his home here.

Mr. John Copeland lost a valuable cow recently.

Miss Flossie Real of Oakwood, is spending a few weeks at Mr. William Philp'

Quite a large number attended the Quarterly Communion service held in our Church on Sunday morning. Next Sunday the services will be held as usual, i.e., Sunday school in the morning and church in the afternoon.

Under the able management of Messrs. Trumble, Tinney and Penrose of Oakwood the commodiout residence of Mr. G. W. Hardy is well under way.

Mr. and Mrs. English, of Manilla spent Sunday at Mr. Geo. Gilson't.

Mr. and Mrs. Ray of Cannington, spent Sunday at Mr Thos Osborne's.

PLEASANT POINT

(Special to the Post.)

The fine weather of these last few days is beginning to show its effect. The grain is peeping above the ground and the fields will soon be in harmony with the fast greening fields.

The yachts are beginning to ply up and down the river and lake once more and from now until the ice comes again the people will hear nothing but the put.put from the water.

We are sorry to say that Master Arthur Brien is on the sick list at present. He is suffering from bronchitis and is under medical care.

Mr. and Mrs. Francis Brien of here called on friends on the Scotchline, recently.

The farmers are progressing rapidly with their seeding and an early finish is expected.

Week's Doings From Woodville

(Special to The Post)

Mr. J. G. Campbell, of Vancouver, a former resident of this place is visiting friends here.

Mr. J.J. McClellan, the teller in the bank, was removed to Wellington. Mr. Hutchison, of Grimsby, has the position here.

Mr. and Mrs. C. H. Caverley and Mr. D. McLachlan, were in Toronto a few days this week.

Miss Thompson of Sunderland, is visiting at Mrs. J. Ruan.

Miss Brown, of Calgary, is visiting Mrs. W. A. Grant and Miss B. Staples this week.

Mrs. A. McLeod, and Mrs. Stoddart visited at Mr. W. D. McCrimmon's on Tuesday.

Mr. W. Tretheway, and family, visited friends at Cannington on Sunday.

Mrs. Jarrett, of Wellington, is visiting her brother and sister, Mr. and Miss Whattam at the parsonage this week.

Miss Camplain visited at W. J. Moore's on Sunday.

Messrs J. and F. Wickett, of Eden, visited at Mr. R. Walter's on Sunday.

Mr. J. Ruan and family visited at Gamebridge on Sunday.

Quarterly services were conducted in the Methodist church last Sunday morning. A large crowd was in attendance in the evening, and the sermon was to young men. A choir of the young men of the Sunday school took charge of the music, and was very much enjoyed.

Misses Pearl Prouse and Leta Hill, and Mr. Clarence Hill of Oakwood visited at Mr. R. P. Hill's on Sunday.

FINGERBOARD.

(Special to the Post.)

Mr. Chas. Tait, and family have moved to Toronto. We canjt afford to lose many of our citizens.

Mr. S. Frise has also gone to the city.

Mr. R. Moase is on the sick list just now.

Miss Martha Dawson visited her brother at Belleville recently.

Mrs. J. Clarke, who has been very ill, is slowly recovering her usual health.

Mr. Jas. Martin has been busy doing some plastering at Mr. T. H. Moase's house, and also at Mr. Philip Ripley's.

Stock Notes

Mr. Rabert Eagleson, of Hillview farm, Markham, writes the following letter to The Post :

Dear Sir.—Mr. Thomas Waldon, of the township of Ops, County of Victoria, has purchased from Mr. Robt Dafoe, of Green River, that grand imported Clydesdale Stallion. Gallant Chattan. I am well acquainted with him, as he has had a stand in my stable six successive years, and I thought it would not be out of place to have a few lines put in your valuable paper to let the farmers of the vicinity of Lindsay know something of his greatness as a sire.

I have been horse raising for nearly thirty years, and I always aimed to use the best Clydesdale stallion I could possibly get. I am pleased to say Gallant Chattan filled the bill as I consider him the best all round Clydesdale stallion that travelled this country. He was not only himself a first-prize winner in Toronto, but his stock has won many firsts in Toronto Markham and Lindsay exhibitions. He was the sire of that great horse, Polar Star, that won so many first prizes and championships in the great Northwest in 1910. He is the sire of Milne Bros.' two-year-old colt that was sold last winter for upwards of a thousand dollars. He was the sire of a gelding that I had the privilege of seeing sold for three hundred and fifty dollars and weighed over eighteen hundred pounds. He is the sire of a filly, that was sold a few months ago for three hundred and forty dollars. and would not register. There has been many of his colts sold for at eight and ten months old for two hundred dollars each. This is only a few of the many instances I could mention. He has been a great money maker, for his owner, and for the farmers who used him, and I trust he will continue to do same for his owner. The farmers of Lindsay vicinity should give Mr. Waldon a liberal patronage, as they will certainly make no mistake in using this great sire, as his stock is second to none.

Seeds ; Seeds ;

In flower seeds our Leviathan mangel, mammoth long, reg mangel and giant yellow mangel are great. A. Higinbotham, druggist, Lindsay. —4d.

GIVE FRUIT A SHOW

If you care to have perfect fruit and lots of it you will have to spray your trees and bushes There is no doubt but what spraying pays when rightly done. It has been proven beyond all question. Wrong materials or mistaken methods of application won't answer.

FREE FACTS

We can give you complete and reliable information as to what to use and when to use it. Can also supply all the necessary materials, guaranteed pure and effective.

Bed Rock prices of course.

A. HIGINBOTHAM
Druggist, Lindsay.
Nearly opposite Post Office

LEE

The Photographer

The quality of our work is such that when thinking of superior photography, the name of Lee will be coupled with it.

Fomerly of the Morton Studio and successor to H. Fowler, in the old stand.

FRANK D. LEE
Over Porter's Bookstore

THIS MAY SALE SHOULD BE A BLOOM ON THE TREE OF BUSINESS

MEN'S SUITS, $13

These are real, up to date in every detail and are fine worsted in brown and bronze colorings which are very new, with indistinct stripe, 3 button style coats and very newest style trousers. Very special at $13

THE ONLY STORE SELLING SEMI-READY CLOTHES IN LINDSAY

Wash Goods On Sale at 8½c

This is just a clean-up in these lines of Wash Goods, and there is some very choice values here for you. They are colored and Persian cords, Muslins and Ginghams; assorted patterns. Regular 15c, 12½c and 10c values. To clear at 8½c

Wash Suitings Worth 25c, for 13c

Wash Suitings and American Foulards in a variety of good patterns and in both light and dark colorings. Regular 20c and 25c values, but on sale at 13c

New Flouncing Embroideries 69c

45 inch Flouncing Embroideries in six different patterns, embroidered 23 inches deep and suitable for summer dresses. Regular $1 value. Your choice for per yard 69c

Good Hose 2 Pairs For 25c

Ladies', Misses' and Childrens' 1-1 ribbed Cotton hose, fine quality, also plain weave, all fast black; 15c pair or 2 PAIRS FOR 25c

Lace Hose 3 Pairs For 50c

Ladies' Tan Lace Hose in an extra nice quality, and regular 25c value, but on sale at special...... 3 PAIRS FOR 25c

Opportunities to save money bud and bloom at this store every day. Particularly great will be the amount of bargain bloom that will develop here during the month of May, and it will require a great many gatherers to share in the crop of real bargains. Come and enjoy buying in this big, well lighted and well ventilated store during the warm days. These bargain blooms should be interesting to you and you should make it a point to come as soon as possible.

Ladies' Wash Dresses of Great Value

Our showing of these ever in demand "tub" dresses is one that will appeal to you at once. Here we give you out an idea of the prices, but we want you to see the garments.

Ladies' Wash Dresses in Chambry and Gingham, made in one piece style, pretty, new models; colors Blue, Mauve, Linen and Navy, made with yokes and trimmed in some styles with insertions; three-quarter and kimona sleeves. Prices range $5, 3.25, 3.00, 2.95 and only 2.75

Ladies' one-piece Mull Dresses with kimona and three-quarter sleeve; colors sky, ecru, pink, mauve, black and white. All beautifully trimmed, some with laces and others with insertions. Very special each........ $5

LADIES' WHITE BLOUSES—SPECIAL

Ladies' White Waists in tailored and fancy styles and made of lawns, linens mulls, etc. open front or back styles, long or three quarter length sleeves. Very special each .. $1

J. SUTCLIFFE & SONS

LINDSAY'S MOST ACCESSABLE STORE LINDSAY ENTRANCES KENT AND WILLIAM STS.

Ladies' Vests At 2 For 25c

Ladies' Fine Ribbed Summer Under Vests in three styles, long sleeve, short sleeve and without any sleeve. Each 15c or special .... 2 FOR 25c

5 Yds. Good Towelling for 42c

Crash Roller Towelling, both plain and bordered. Five yards makes a nice pair of roller towels, and we give you the five yards for 42c

Table Linen Worth 30c for 24c

Half Bleach Table Linen, full 58 inches wide, good pattern with border. Regular 30c yard, on sale at........ 24c

8-4 Sheeting On Sale At 25c

Fine quality plain sheeting, 72 inches wide and a very fine even thread. Regular 30c yard. On sale at 25c

FIXING UP YOUR HOME

Now is the time to do it and get a full season's benefit from the extra comfort it will give you. We have many attractive furnishings that will not cost you a great deal. We have many very special comforts that will add to your home. Commencing at the verandah we can give you shades, hammocks and mats at very little prices. Then for your home we have Carpets, Curtains and Draperies that will please you real well. Come and see them in our new spacious department, second floor, William Street building.

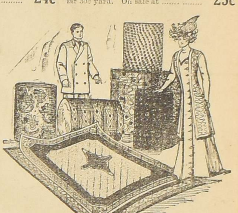

LINDSAY'S GREAT ONE-PRICE STORE

Little Britain Live Brevities

Rev. Walker, of Victoria University preached in our Methodist church on Sunday morning and in the Christian Church in the evening.

The annual Women's Missionary Convention of the Cannington district will be held in Manilla Thursday May 18th. Three sessions will be held as follows: 10 a.m., 2 p.m. and 7.45 in the evening. Mrs. Mann, of Peterboro will speak, Rev. Chapman of Little Britain, and Mrs. Dr. Barker of Toronto, will sing besides local talent. This promises to be an interesting convention.

Mrs. Robert Henderson held a sale of her household goods on Tuesday of this week. Elias Bowes of Lindsay was auctioneer and realized good prices for the articles.

Mrs. Dr. Henderson, of Cannington, visited relatives here this week.

Mr. Miller, of Fenelon Falls, is painting Dr. Hall's new porch, which will make a decided improvement to it.

Mr. Charlie Smith, of Vancouver, B.C., visited friends and relatives here this week.

Mr. E. E. Dillman is erecting a new verandah roof this week which adds much to the appearance of his store.

Mr. John Connor is moving into his new residence this week.

Mr. Fred Thomas and family of Lindsay visited Mr. E. Dillman Sunday last.

Several from our village attended Mr. Wm. Glass's barn raising at Valentia last week.

Mr. and Mrs. Russell Wallis of East Oakwood, spent Sunday at his home.

Mr. Wm. Heattlie is improving his premises this week by the erection of a new wire fence.

Mr. Fred Wooldridge, tailor of Cannington, spent Sunday at his home.

Our school yard and house had a good cleaning up last week on Arbor Day, the pupils going at it with a vim, making a good job.

Mr. and Mrs. Phil Mark and son of Valentia, visited friends in our village Sunday.

Our villagers learned with regret last week of the death of Mr. Henry Wills a former resident of the village Mr. Wills kept store in our village, many years ago and was well known and esteemed.

Miss Lila Hooper visited friends in Lindsay last week.

Miss Sophie Mark is in a very critical condition at present and recovery is unlooked for.

Mrs. John Midland is very ill at present. We hope for a speedy recovery.

Mr. James Marshall departed this week for Sturgeon Point. He spent the winter at John Glenny's.

Seeds : Seeds ;

Garden field, and flower seeds are fresh at Higinbotham's drug store.—4d.

DESTRUCTIVE FIRE ON SATURDAY AT BAKER LUMBER CO'S YARDS EXCELLENT WORK OF THE FIREMEN

Saturday afternoon the crew on board the steamer Arthur C. noticed an incipient blaze on the roof of the shingle storehouse in the Baker Lumber Co.'s yard. The whistle on the boat gave forth a signal of alarm and "Bill" Anderson, who had also noticed the blaze, hurried to the nearest alarm box and sent in an alarm.

FIRE'S RAPID SPREAD.

In the meantime, what had at first been only a flickering blaze, had now spread with lightning-like rapidity, and in a remarkably short space of time the whole structure was a mass of roaring flames.

When the firemen arrived on the scene, it was apparent at once that a serious situation presented itself. A stiff wind was prevailing and this not only fanned the flames, but carried the sparks and burning embers over into the East Ward.

On either sides of the store house were large piles of choice birch and hemlock lumber, and on the switch was a car loaded with No. 1. cedar to be shipped to R. G. Reesor, of Markham. The

CAR QUICKLY TOOK FIRE.

and was entirely consumed. It was impossible to move the car to a place of safety on the switch, as the fire spread to it with such rapidity. Later the G.T.R. shunter came along and moved other cars to a place of safety. Soon the lumber piles became enveloped in flames, the fire jumping from one to the other with a rapidity that made the situation grow more serious every moment. Volunteer workers set to work with a commendable willingness to carry away lumber, ties, etc., and

THEY WORKED LIKE TROJANS

until the heat forced them to desist. Bucket brigades composed of the mill hands and others did excellent service in dampening the lumber piles some distance from the fire zone.

The brigade worked like seasoned veterans, but were handicapped owing to a shortage of hose. Two streams were playing on the flames from the hydrant at the corner of Colborne and St. Paul-sts., and the one in front of Mr. J. W. Anderson's on Caroline-st. Splendid work, in the face of unequal odds, was done by the fire laddies, and in spite of the terriffic heat plugged steadily on. The brigade was severely handicapped owing to

A SHORTAGE OF HOSE

and also owing to the fact that some of the hose was defective and bursted How to successfully combat a serious fire, which was spreading on all sides, with only two streams, was a problem for the men, but they fought on nevertheless.

The fire in the meantime had connected with lumber piles skirting the river shore, and in close proximity to some eighteen boat houses along the front. Grave fears were expressed that these, too, would succumb to the fiery element, but the firemen confined the flames to a certain area, and after a terrible fight of two and a half hours' duration all fear of the flames spreading had been allayed.

The work of the firemen was not over, however, as what was a few hours before huge piles of lumber, and shingles, were now transformed into

MOUNDS OF BURNING EMBERS.

which a brisk wind might at any time carry to different points and cause untold damage. The firemen readily understood the danger, and although well nigh exhausted from their splendid fight, they continued to fight the flames until three o'clock. Sunday morning. The Baker Lumber Co. sent down the brave fire fighters a lunch, which, needless to say was greatly appreciated. The brigade also earlier in the evening enjoyed an impromptu supper, while "under arms."

HEAT WAS TERRIFIC.

The fire, which was a most spectacular one, was witnessed by hundreds of people who lined the C.P.R. track and the banks on the either side of the river. The heat was something terriffic, and was so intense at times that citizens were unable to cross the trestle work on the C.P.R. line

During the progress of the fire, it looked at one period as if the flames might spread towards the mill. The firemen accordingly took what little hose they had left and endeavoured to run a stream from the corner of Dennison-st. to the fire, but in this they were disappointed. It required fully 1500 feet to cover the distance. However the brigade worked between the fire and the mill, and soon checked any danger of it spreading at this point.

EXCITEMENT IN EAST WARD.

While the fire the mill yard was in progress the residents in the East ward were living in a state of terror and alarm. The stiff wind prevailing carried the sparks and embers by the thousands, and it was not long before they ignited in the roof of several houses. Mrs. Freemont Crandell's fine residence caught fire on three different occasions, but thanks to the efforts of several volunteers the house was saved from destruction. A stream of garden hose was finally brought into requisition, and a steady stream was played on the roof.

BARN TOOK FIRE.

On one occasion the turret on Mrs. Crandell's stable took fire and was burning rapidly. There was no ladder available to reach the roof, but several plucky young men managed to get on top of the building, and with the aid of several buckets of water quenched the flames.

The residence of Captain Elliott close by was also in danger several times, but a bucket brigade did good service. The women worked as hard as the men, and deserve great praise for the assistance rendered.

SITUATION WAS SERIOUS.

Seldom has the fire brigade been called upon to grapple with such a serious fire. There was always a danger during its progress, of the wind shifting and had the flames and sparks been carried toward the Baker Lumber Co.'s mills, or across the river to the Carew yards, the situation would have been an alarming one and the brigade would have been unable to cope with it.

SCENE OF DESOLATION.

Sunday morning a Post reporter visited the scene of the fire. Huge piles of cinders and charred timbers were to be seen on every side. The rails on the G.T.R. siding were bent and twisted as a result of the intense heat, while piles of lumber were badly scorched and burned. It will take some time to remove the debris but it is understood that the Company will start to work at once.

ESTIMATE OF LOSS

An estimate of the amount of lumber consumed, the montary loss, as well as the insurance, will not be available for a day or two. It is understood the loss is a heavy one. The lumber consumed was all first-class material.

The Post as well as the citizens, sympathise with the Baker Lumber Company in the loss they have sustained The splendid enterprise which has characterized this Company in the past will, we feel sure, assert itself on this occasion.

CAUSE A MYSTERY.

The cause of the fire is a mystery, although it is thought by some to have been started by a passing boat.

ZION.

(Special to The Post)

The snow storm last week was quite a surprise.

nual election of officers on Tuesday evening last. The officers elected The Sunday school held their an- were as follows.

Sup.—Mr. W. Parkin.

Asst.—Mr. C. Brown.

Adult B. Class Teacher—Mr. R. C. Webster.

No 1 Girl's class—Mrs. L. Moynes.

No. 2, Girl's class—Mrs. Brown.

No. 1 Boy's class—Miss E. Pethick.

No. 2 Boy's class—Mr. C. Brown.

Mixed Infant class—Miss Dorothy Brown.

We are sorry to learn that Mr. Tittal is not improving.

New officers were elected in the E. L. as follows:

Pres—Mrs. G. Parkin.

1st Vice Pres.—Mrs. W. Brown.

2nd Vice Pres.—Mrs. W. Wilson.

3rd. Vice Pres.—Miss E. Pethick.

4th Vice Pres.—Mrs. W. Parkin.

5th Vice Pres.—Mrs. D. Brown.

Sec.—Miss L. McNevan.

Treas.—Miss L. Naylor.

Mr. L. Moynes paid a visit to Fenelon Falls on Tuesday.

We are glad to learn that Mrs. Knox is again able to be around.

CAMBRAY.

(Special to The Post)

The annual meeting of the Women's Institute, was held at the residence of Mrs. Wm. Arksey, on Wednesday, May 3rd, 1st Vice President Mrs. F. Wood, in the chair. After repeating the Lord's prayer, the minutes of the April meeting were read and approved, after which the following officers were elected for the ensuing year:

Pres.—Mrs. Arksey.

1st. Vice—Mrs. Ray.

2nd Vice—Miss E. Webster.

Sec. Treas.—Mrs. F. Webster.

Branch Directors—Mrs. Cragg, Mrs. Brock, Mrs. Geo. Bagshaw, and Mrs Gilbert,

District Director—Mrs. F. Wood.

At the conclusion of the business a paper entitled Friendship, was read by Mrs E. Tompkins. This paper was very much enjoyed by all the ladies present. Mrs. Gilbert gave an organ solo. The evening was brought to a close by the singing of God Save the King.

KINMOUNT.

(Special to the Post.)

Housecleaning seems to be the order of the day during these fine days, although the good man of the house is busy with the problems of getting his garden in shape.

Mrs. Bridgewood has opened up a real estate and mining lands office in our village. May success attend her venture.

We are sorry to lose Mr. James Graham and family from our midst He secured a position with the Gull River Lumber Co., at Coboconk, and moved his family there last Tuesday.

Mr. James Beech, and family, of Spokane, Wash., is at present visiting his father and friends in this neighborhood.

Mr. Chas. Wellstood is able to get out on the verandah once more. May the return of warm weather bring him the best of health.

Arbor Day was duly observed by the pupils of the school on Friday afternoon last.

Dr. White took a trip to Toronto last week.

Mr. Rupert Boldt, son of Mr. H. Boldt, is now in the employ of the G.T.R., at Newmarket. He graduated from Mr. Paton's school of telegraphy, Lindsay.

Mr. John Train, our village butcher, accompanied by his daughter, Leta, spent the week end near Deer Lake.

Mr. and Mrs. Dan McKenzie formerly of the Northern Hotel here but now of Whitby called in the village on Saturday, on their way home to Haliburton.

Mr. Henry Boldt had a lively time of it last week, coming to town with a young horse hitched to a buggy. He intended it to come to Kinmount, but when about a mile out the colt decided to go home, but first it had to get rid of Mr. Boldt, which it did in very short order, carrying only the shafts, the buggy being left on the road. The colt was caught by Mr. Bert Hopkins and soon he saw Mr. Boldt come slowly along meditating.

There were two funerals on Saturday—one on the arrival of the G. T.R. train from the north. An Italian was out in the bush at Donald hunting woodchucks and accidentally shot himself. He was buried in the Galway Roman Catholic cemetery. The other was a respected citizen from near the Ford settlement. Mr. David Smith, nephew of Mr. Richard Smith, of the village here. He was troubled with rheumatism, and had an attack of pneumonia.

He was 38 years and 11 months old, and was buried in the Kinmount cemetery on Saturday.

CAMERON.

(Special to The Post)

Miss Dorothy Brown, of Zion was a guest of Miss Downer on Sunday.

Miss McGinnis, of Lindsay, visited over Sunday with Mrs. C. Taylor.

Mr. Fred Watson, of Baddow, was a guest at Mr. Suggitt's on Sunday.

Mr. and Mrs. W. Anderson, of Toronto, spent a few days this week with her mother, Mrs. Ingram.

Mr. Howard Bryson, of Zion, spent Sunday with his mother Mrs. McLean.

Mr. Albert O'Brien, of Toronto is at his mother's at Ball Point,

Mrs. Miller and two daughters, of Fenelon Falls, are visiting her parents, Mr. and Mrs. J. Perrin.

Mr. Wood, of Cambray was the guest at Mr. McNabbs on Sunday.

Our baseball players got together Saturday evening, and had their first game.

Sunday evening the church goers were disappointed as the rector failed to be on hand. After the congregation had waited for three quarters of an hour they departed.

Laid At Rest

The funeral of the late S. Nicholson took place from the family residence Colborne-st. on Tuesday afternoon and was attended by a large number of citizens as well as many from the surrounding district. Impressive funeral services were held at the house, and at the grave by Rev. J Wallace, and the members of the I.O.F. attended in a body. The pall-bearers were Messrs. D. Ferguson and A Ferguson, Woodville; M. Ferguson, Orillian; M. McLean, Eldon station; K McKenzie, Glasgow, Scotland; W. T. Watley, Hamilton.

IN MEMORIAM

In loving memory of Wililam H. Chapman, who died on May 10th, 1910.

A year has passed, our hearts still sore,
As time flies on we miss him more,
His memory still is ever dear,
And oft is shed the silent tear.

Seeds ; Seeds;

The best place in town to get fresh seeds is at Higinbotham's drug store.—4d.

Seed Corn

Get your seed corn now. It may be scarce. Never before have we had such a good sample of each different kind. J. H. FLUREY, Oak Front Grocer.

"THE MILL"

THREE PERFECT FLOURS

King of Patents FOR BREAD

Star FOR BREAD and Pastry

LILY For Pastry

MADE IN LINDSAY

and GUARANTEED by the makers.

Order From Your Grocer

Canadian Cereal & Milling Co., LIMITED
LINDSAY, ONTARIO

Used in Canada for over half a century —used in every corner of the world where people suffer from Constipation and its resulting troubles—

Dr. Morse's Indian Root Pills,

stand higher in public estimation than any others, and their ever-increasing sales prove their merit. Physicians prescribe them.

25c. a box.

Bridal Silver

AND

Wedding Gifts

At The Popular Jewelry Store can be found exclusive designs, patterns and selections to be seen nowhere in the town of Lindsay. The immense assortments offer unlimited varieties to choose from and **"where the stock is greatest the price is always lowest".** We offer our services through our mail order system for the furnishing of either quotations of price or for selections from any department.

WEDDING RINGS AND MARRIAGE LICENSES

W. F. McCARTY

YOUR EYES

No other personal asset can be more highly prized than good eyesight. Do not sacrifice the eyes in any way. If trouble is showing itself—however slight —consult an experienced and skilled eyesight specialist. Long years of experience has brought success to us. You are safe in consulting us.

Lowest prices. Best Results

M. B. ANNIS Oph., D.

EYESIGHT SPECIALIST.

61 Kent-st. (Over Neill's Shoe Store) Lindsay.

Examination Free. Eye glasses repaired Broken lenses replaced

FOR GOOD

Carriage Painting

AND

General Repairing

TRY

W. S. SLINGO, Kirkfield.

Where you will get good work at moderate prices. Nothing but the best material used Satisfaction guaranteed. We also do HOUSE PAINTING, DECORATING,, GRAINING, PAPER HANGING. All work priced before doing it. Distance no object.

You should see our new line of WALL PAPER this year, which we can sell you at reasonable prices. Note the address

W. S. SLINGO, Kirkfield

Real Estate Bought and Sold and Fire Insurance Effected.

Money to Loan on Mortgages

All business strictly confidential and charges low, as I do all my own writings.

F. H. KIDD

91 Kent-st. Phone 88

DR. McALPINE

Special attention to diseases of Nose, Throat and Chest

W. T. RICH, M.D., Member of the Royal College of Surgeons, London, England. Special attention to Surgery and diseases of women and children

Dr. T. P. McCullough

160 BROCK ST., PETERBORO

Will visit BENSON HOUSE, LINDSAY, every 1st and 3rd Wednesday of the month from 2 p.m. to 6 p.m. Consultations in Eye, Ear, Nose and Throat.

WHY SHOULD I BELONG TO W.C.T.U.?

SUBJECT OF AN INTERESTING PAPER

The regular meeting of the W.C.T. U. was held Friday afternoon, at the home of Mr. P. Mitchell ,with the president, Mrs. A. M. Paton in the chair. Mrs. Willon, of Brandon, read a very interesting paper on "Why we should belong to the W.C.T.U." which was followed by a paper by Mrs. George Ray, bearing on the same subject. The paper was as follows

Why should I belong to the W. C. T U. ? Because every Christian woman is needed in a work having for its object the protection of the home. Because in union there is strength and in union there is power. The most delicate threads when sufficiently multiplied will form the strongest cable. Salter says : "Forces when acting singly are utterly impotent, but are when acting in combination, resistless in their energies, mighty in their power. This truth has been established by the forces of the W.C.T.U. the largest organization of women in existence. The Women's Christian Temperance Union was born of prayer and has been based upon Christianity "Make a chain," saith the Lord, for the land is full of bloody crimes and the city is full of violence." The W.C T.U. is a woman s chain that is fast encircling the world. Every Union organized is an added link, and every member gives additional strength to the chain. By co-operation many things are possible that single individuals cannot bring about, and by it women are being helped socially and intellectually. This women's chain is for the protection of the home, of society, and of all humanity "For God and home, and every land"

Why should I belong to the W. C. T U. ? Because you are a woman and to you is instructed the moulding of the men and women of the future. Christian work must begin in the home, and a woman reigns in the household She must therefore mould society. To do this individual effort is not sufficient, so then we organize. Every white ribbon woman must realize that she is, in a measure, her brother's keeper.

Again, because the Christian Temperance work is large preventative work. Tears for the drunken son do not mould the future of a man like training him when a child." The method of the W.C.T.U. is to teach an equal standard of purity for both sexes. To instruct the boys, showing them that there is not one code of morals for them and another for their sisters. That the blessing for "the pure in heart." is for both and that all sin is equally sinful in God's sight.

Mothers, above every other class, should belong. The eyes that daily look into yours with such childish love and confidence, may soon be dazzled with the glitter of the saloon Somebody's son must help to keep up the ranks of the great army of drunkards. Must it be your sweet boy ? Christian Temperance Union means comradeship. Women who have previously led solitary lives, whose home duties prevent them from mingling in society, can here find the kinship of kindred souls that every woman craves! One hour each week or month, "where friends hold fellowship with friends" will help a woman to bear more patiently the daily friction of daily cares that come, more or less, into the lot of every woman. The little knot of white ribbon is the token of kinship and pledge of sisterly love.

If your talents now lie hidden, rolled away in the napkin of reserve and fastened with a tie of timidity in the W.C.T.U., they will expand and be free from rust, and kept bright by constant use in the service where "we wage our peaceful war." Come and help us to make a chain against the bloody crimes that are in our land, through the curse of strong drink.

"The Master is come and calleth for thee,
I felt at last that the call was for me,
And timidly answered the darkness through,
"Lord what wilt Thou that I should do ?"

This is the question for every woman to ask when she enquires, "Why should I belong to the W.C.T.U. ?"

HOUSEFURNISHINGS

Extra Special Bargains During House Cleaning Time
Very Attractive Showing of Sample Lace Curtains

Linoleum

Nairns' English Stamped Linoleum, 2 and 4 yards wide floral or conventional designs, choice patterns for dining rooms, kitchens, bath rooms, bedrooms, etc.

60c quality for 50c. 55c for 45c yard

Oil Cloths

English or Canadian make, choice range of patterns. Widths of 1—1 1-4—1 1-2—2—2 1-2, floral or block.

Prices ranging from 25c to 35c

Window Shades

Best oil quality Opaque Shades. Best three colors, green, cream and white, sizes 3x6 feet. Guaranteed rollers, trimmed with wide lace or insertion.

Regular 60c. Sale price 45c

Cocoa Mats

Out side Door Mats. Good big sizes, woven very tightly Two specials for this week.

50c each and 87c each

Tapestry Curtains

Colors of green and red. Come with extra heavy tassels, regular arch or door width and length

Prices $1 98, 3 25, 4.00, 4 50, $5.00 up per pair

Matting Rugs

Very pretty Japanese Rugs, for bedrooms, cottages, etc. These will give excellent wear.

Sizes 3x6 39c 6x9 $1.50
9x10 2 75 9x12 3.00

Tapestry Rugs

Never before have we had such a large showing of Import Rugs. Pretty patterns and colorings.

Size 3x3. Prices from $6.50 up. 3x3 1-2. $7.50 up
Size 3x4. Prices from $8.50 up. 3 1-2x4. 12.00 up
Size 4x4. Prices from $15.00 up
See these before you make your purchase.

Curtain Muslins

An enormous selection of Muslins, Scrims and Nets at prices to suit every room.

Heavy Nets from 19c to 60c. Madras and Scrims 15c to 50c Kitchen Scrims 7c to 12 1-2c. Nets with or without frills 10c to 37 1-2c. Choice showing of Madras, Muslins at 12 1-2c

Cretonnes

English qualities stripes and floral patterns, all the best staple colors. Prices from 9c to 75c yard.

Curtain Poles

White Cottage Rods for dainty rooms, silver ends. These regularly sell for 12 1-2c. Sale 3 for 25c

WAKELYS

Fire Tragedy in Hastings County

One of the most awful tragedies that ever visited this section took place yesterday morning about 10 o'clock, when two women lost their lives in a conflagration in the fifth concession of Rawdon, lot 2. The names of the victims are Mrs. Patrick Cain and her stepdaughter, Ellen Maloney.

Their home was in the township of Rawdon north of the Kingston cheese factory. The farm is only three miles from Ivanhoe.

Mrs. Cain had been ill in bed of late, and yesterday morning her husband, Patrick Cain, went off to the post office at Minto to get his mail While away the disaster occurred. Ellen Waloney apparently had been waiting on Mrs. Cain, when the fire originated in the kitchen. She was found lying at the foot of the stairs leading from the parlor above

Power Situation At Kingston

Kingston Standard : A special meeting of the Light, Heat & Power Committee was held Monday afternoon at which the new tender from the Seymour Power Company was opened. It was discovered that the new tender was not what was wanted The Committee had asked for the new tender on a 1200, 1800 and 2400 horse power consumption basis along the lines of the original tender. The company's new tender is the same in detail, as the Hydro-Electric's tender, with apparently, a lower price, the Seymour's being $25 per h.p., on a 20-minute peak, and the Hydro-Electric being $25.51 per h.p. for 2400 h.p.

There is so much detail in both the tenders that it will require some time to fathom them. They will be considered at a special meeting.

The Dominion Government's probable stand regarding the Waddington Power Company, puts a new aspect on the Hydro-Electric's offer. The government may prohibit transmission of power at this point, if as it is claimed, it lowers the water in the river 15 inches. If such proves the case one source of supply will be shut off from the Hydro-Electric, and the commission will be forced to abandon the double supply system, and to rely on the supply from High Falls alone.

The Brightest Day For Every Woman

Comes With Good Health Through The Use of Dr. Williams' Pink Pills

Her brighest day for every girl and every woman is the day when she looks well, feels well and is well but with most of the fair sex such days are rare. Instead they suffer from a painful languor have a terrible weakness in the back, headaches that make everything seem blurred, and a careless aching in the limbs. These and other trials afflict girls and women through the lack of rich red blood nature is calling for. Dr. William's Pink Pills have given the joy of real robust health to thousands of women who are happy today because these pills actually make the rich red blood that makes weak ones well and strong. This statement has been proven over and over again.

Here is a further proof from Mrs. C. J. Brook Minitou, Man., who says After a busy term on second class work followed by a short time of relaxation, and a strenuous two and a half months normal course, in Mar 1906 I began teaching school. I had a heavy rural school with a large attendance and consequently a large number of grades thus I found the work a great nervous strain. This added to the overwork of study previous to teaching soon resulted in a run down condition. When vacation time came I did not pay much attention in my condition as I thought the holidays would fully restore me but as I resumed work again I soon found this was not the case. One morning when I came to breakfast everything reeled before me and I almost fainted away. The lady with whom I was boarding advised me to take Dr. William's Pink Pills. She always spoke very highly of them, her daughter having used them with the most beneficial results following a severe attack of inflamatory rhuematism. I decided to take her advice and had only taken a few boxes when I began to improve in health and such an appetite as I had. I rapidly gained health my face had an healthy glow and I gained in weight I have since often recommended Dr. William's Pink Pills to others who have used them with equal benificial results, and I believe the Pills to be a standard remedy for the ills for which you recommend them.

You can get these pills from any medicine dealers or by mail at 50c a box or six boxes for $2.50 from The Dr.Williams' Medicine Co. Brockville, Ont.

LINDSAY CITIZEN HAS MADE MONEY

GROWS CELERY ON A LARGE SCALE

Peterboro Review : Talking with a Lindsay man the other day, he derided the idea that people had to rush off to the Northwest to make money by tilling the soil. He holds extremely sensible ideas with regard to a decent cultivation of the land, and is optimistic as to the results from careful farming. He maintains, and rightly, too, that the day when Ontario was a wheat raiser has passed, but that her day as a grower of necessaries of life is only commencing. He got down to clear straight business talk, when he told of his efforts, and experience with one line of product.

"Take the matter of celery," said he, "in which I make a speciality. I have mastered the way in which to grow it, and I have the ground for it to grow in. Last year from three-quarters of an acre of ground I grew 27,500 head of first-class celery. It was so good that I could have sold double the quantity if I had it. For this I netted $2.40 per 100 head, delivered at express office at the station. That was only one end of my business. but it will give a fair idea of the possibilities in that direction. Lots of people in the district between Toronto and Kingston may have thought they were consuming California celery all winter. A deal of it came from my land. It is some trouble to take care of it and have it nice and fresh, but trouble is incidental to all business.

"Fourteen years from to-day I will if I live, have an income of $3,000 to $4,000 per year without doing much work for it. I am discounting the future. On 50 acres of land I am setting out over 1,000 apple trees, with plums and other fruits in between. In eight years such varieties as the Wealthy will be in very fair bearing, and in twelve years the Spys, the king of all Canadian apples, will be given a full crop. With careful pruning, keeping off of scale, and attention such as should be given, I will have an orchard that will be a perfect mine. There's nothing to equal it for a sure thing. But I'm one man, possibly, in a hundred, who has patience to wait.

"As the population of our Province and country increases the call is larger for produce. It might just as well be supplied from around here as from anywhere else. We are reaching the point where we will consume nearly all we can raise. Take eggs. A few years there were exported from round here a quarter of a million eggs. For the last two years there has been no export. Why ? Home, city and Northwest consumption has taken care of the egg crop. The garden truck consumed in Toronto, for instance, can be raised two hundred miles away just as well as outside the city. For a good thing in produce there is an almost infallable demand. If the men who are getting off to the west would stay at home, put intelligence and care and work and variety into their farm work they would be largely better off and escape all the discomforts of pioneer life.

OUR DUNSFORD NEWS LETTER

(Special to The Post)

Mr and Mrs E. Tiers left here on Monday last to visit Mrs. Robinson, Fenelon Falls.

Our new storekeeper, Mr. Jas. Graham has everything in good working order, and prospects seem the brightest for a real good business. We wish Mr Graham every success in his venture.

The quarterly meeting of the Methodist church was held on Sunday afternoon last.

Our stonemasons have again commenced spring operations, Mr. Jas. A. Thurston, and J. B. Kennedy, and J. Mitchell at Wallace Bros.

Miss J. B. Armstrong, of Lindsay, spent the weekend, the guest of Miss I. M. Laidley.

Mr D Robertson, of the Scotch Line, is visiting at Mr. Wm. Stewart's, Lindsay.

The new inverted wash basin hat is all the rage in our busy village. Ingredients are one wash basin and two yards of ribbon. Stir well for three hours, when hat should be ready to wear.

Mr. W. J. Thurston has again watered our mouths with his stock of new buggies. Let us support our home merchant this year. Bill has some good ones.

Mr. S. M. Thurston's house has been in the hands of the renovator for several weeks, and the result is a new interior. Mr. Jos. Johnson is responsible for the painting and Mr. J. A. Thurston, and J. B. Kennedy for the metallic ceiling and walls

Our premises are the better for a fine stock of plants kindly given by Mrs. L. G. Steele, Mrs. Jno Kennedy, and Mrs S. M. Thurston, to whom we tender our sincere thanks.

Mr. and Mrs. Bert Padget spent Sunday with friends on the Scotch Line.

Mr. Alex Robertson has purchased a fine thoroughbred Jersey cow, from Mr. Jas. Graham.

Our young Isaak Walton's are busy with the nets hauling in the suckers, and great are the fish stories connected therewith; the young lads are, however, bad guessers at the weight of a fish.

Some money was found on the sidewalk, and the owner can have the same by applying at the station.

Mr. C Laplain has purchased a driver from Mr. John Bell, and disposed of his mare to Mr. Thos. Kennedy, Scotch Line.

Mr Jackson Bell attended the funeral of his grandmother, Mrs. Jackson, at Bobcaygeon, on Monday last.

Mrs. Carnaby Thurston and Miss Maud Woolard visited at Mr. Jack Bell's, Ops, on Monday last.

A Waterproof Battery

FOR YOUR

Launch or Automobile

Will work under water, lasts twice as long as an ordinary set of 6 dry cells CHEAP. REPLACEABLE. CAN'T GET OUT OF ORDER. Small and compact. See it demonstrated.

G. W. HALL, LINDSAY GARAGE East End Wellington-st Bridge.

Ferro Engines. Fairbank's Engines. Phone 317K. Motor Supplies.

CASTORIA

For Infants and Children.

The Kind You Have Always Bought

Bears the Signature of Chas. H. Fletcher

We Lead

others look on, and say

The Morton Studio

is the place for Photos

Our children's case will prove that nothing but the best is made

COAL

Now is the time to buy your Coal for next season.

Prices are at their lowest this month.

Place your order with us. We are well able to take care of it.

Our coal is from the best mines.

Jos. Maunder & Son

Grain Flour Coal Cement

Lindsay Marble Works

Cambridge-st. North of Fire Hall

For all kinds of Granite and Marble Monuments. Get prices and see designs.

R. CHAMBERS, Prop.

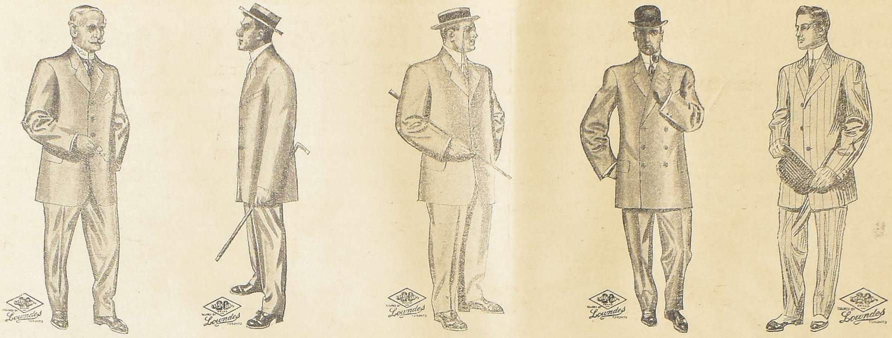

Here Are a Few of the New Spring Styles

There are clothing styles for young men, middle-aged men and older men. Between the dashing, distinctive styles for youth and the sedate gentility of clothes for matured men, there is only the difference of "lines"; for the fundamental quality is the same in all. You will note in the pictures certain garments designed for the fastidious younger men, and the quieter style effects for strictly business or social wear, but nowhere will you find the freakishness of poor taste so often exploited as "style." Age-fit is as important as figure-fit. We have the right fit, style and fabric for you.

Come in and let us show you the magnificent stock of good Clothing we have on hand ready for your inspection

M. J. CARTER - Clothier and Furnisher

MONTH IN JAIL THREE IN CENTRAL

From Tuesday's Post.

At the police court this morning, Joseph Hand, who was implicated in the recent poultry thefts, along with Joshua Barnhart came up for sentence. It will be remembered that Hand was tried on two charges, one of unlawfully stealing, on April 24, 18 hens, being birds kept for domestic purposes, and not exceeding the value of $20.00, from one, Wesley Dainard, of Manvers. The other charge was for stealing twenty-five hens on April 27th.

Magistrate Jackson in sentencing the accused, said that he never had a case, in his seven years' experience as police magistrate, in which the evidence was so convincing. The evidence of the accused alone, when on the witness stand, in his own behalf, was sufficient, to prove his guilt, said the magistrate, who briefly reviewed the statements made by accused.

His Honor said he would impose the extreme penalty fixed by statute, dealing with the charges as laid, but emphasized the fact that in future cases of a similar nature, would be entered as common theft, when the punishment would be much more severe.

On the first charge, His Honor imposed a fine of ten dollars, and costs, amounting to $19.30. To this was added the price of the fowl, which was placed at $18.75, amounting in all to $38 05. In default of payment, one month in jail.

On the second charge, Hand received a sentence of three months in Central Prison. He was unable to pay the fine imposed.

This should prove a warning to other light fingered gentry, and it is hoped that the punishment meted out, will deter others from stealing poultry, or any other article for that matter.

It is rumored that Joseph Hand was to have been married today or Wednesday to a relative of Joshua Barnhart.

PROMISING CROP OF DANDELIONS

Already specks of gold hidden in grassy hollows signify the nearness of the dandelion (Leontodos Taraxacum) season. It almost seemed as though the little yellow flowers had naturally agreed upon this morning as the time to bloom, for yesterday practically none were seen, and today there are a few, a very few representatives of this most numerous family.

Early Closing

The dental parlors of Lindsay will be closed from May 1 to Sept 1st, daily at 5 o'clock and each Thursday at one o'clock.—d&wtf.

Peerless Wire Fencing

"THE BEST FENCE AND THE GREATEST VALUE"

Why Pay Two Prices For Your Fencing?

Wise buying of anything consists of getting the best possible value for your money. Peerless Fencing is heavier, stiffer and stronger, made of higher grade wire, of larger gauge. 10 to 15 per cent on cost could be saved by using a little under sized wire, and it would be scarcely noticed. In buying Peerless you get a high grade fence. Hundreds of miles of Peerless Fence are in use by our Canadian Railways. Over 500 Peerless Gates were sold to the G.T.R. last year. Compare the following prices with what you have been paying, and then call at Canadian Swensons Office, Phone 208, or write us at Box 174, Lindsay, for the wire you expect to use this summer. Ask for descriptive booklet on Fencing and Gates.

5-38, has 5 wires 38 in high, Stays 22 inches apart. All No. 9 hard steel wire, 9, 9, 10, 10 in. Generally put 12 in or 15 in above ground. Per rod **24c**

6-39, has 6 wires 39 in high, stays 22 in apart. All No. 9 hard steel wire, spacing 7, 7, 8, 8, 9 in. Good for ranches etc. Per rod........ **27 1-2c**

7-40, has 7 wires 40 inches high, stays 22 in apart. All No. 9 hard steel wire, spacing 5, 6, 6, 7, 7½, 8½ in. Per rod **31c**

7-48, has 7 wires 48 in high, stays 22 in apart. All No. 9 hard steel wire, spacing 5, 6, 7, 9, 10, 11 in, C. P. R. standard Per rod........ **33c**

8-47 has 8 wires 47 in high, stays 16½ in. apart. All No. 9 hard steel wire, spacing 4, 5, 6, 7, 8, 8, 9 in. Per rod........ **40c**

8-47-0, same as 8-47 except stays 22 in apart. Per rod **36c**

9-51, has 9 wires 51 in. high, stays 16½ in. apart. All No. 9 hard steel wire, spacing 4, 4, 5, 6, 7, 8, 8, 9 in. **43c**

9-5-10, same as 951 except stays 22 in. apart. Per rod **40c**

10-50, has 10 wires 50 in high, stays 16 1-2 in. apart. All No. 9 hard steel wire, spacing 3 1-2, 3¾, 3¾, 4¼, 5, 6, 7, 8, 8¾ in. Per rod........ **45c**

10-500, Same as 10-50 except stays 22 in. apart. Per rod........ **42 1-2c**

11-58, has 11 wires 58 in. high, stays 16 1-2 in apart. All No. 9 hard steel wire, spacing 3 1-2, 3¾, 3¾, 4, 5, 6, 7, 8, 8, 9 in. Per rod........ **52 1-2c**

9-50, has 9 wires, 50 in. high, stays 13 in. apart, top and bottom wires No. 9, hard steel wire, intermediate wires No. 12, spacing 4, 4, 5, 6, 7, 7, 8, 9 in. A good general purpose fence. Price per rod........ **35c**

Made in 20, 30 and 40 rods rolls. Special low prices on all sizes of Gates. The above prices include freight to your nearest Railway Station.

J. A. PADGET, 4 William-st South, Lindsay

High School Entrance Exams

This year the entrance examination will begin on Monday, June 26th, at 1.15 p.m., and will be conducted according to the time-table given below. In order to insure thoroughness in the Public School work and to prevent the overcrowding of High schools by the admission of ill-prepared pupils, the chairman of Entrance Boards are instructed to follow exactly the ruling of the Department, by demanding 40 per cent on each subject, and a 60 per cent total from each candidate before he is required to pass. A circular has been issued calling for a stricter marking of the answer papers and instructing that the report of the examination results be not published till the Department revises the finding of the examiners. No candidate below the required standard is to be passed except with the approval of the Department.

TIME-TABLE.

Monday, June 26—Afternoon, 1.15-1.30, reading instructions; 1.30-3.30, Composition; 3.40-4.25, Spelling.

Tuesday, June 28—Morning, 9-11.30, Arithmetic; afternoon, 1.30-3.30, reading (examination paper).

Wednesday, June 28—Morning, 9-11, English Grammar; 11.10-11.30, writing; afternoon, 1.30-3.30, Geography.

Oral reading will be taken at such hours as are convenient during the days of examination.

Obituary

MRS. P. FITZSIMMONS.

The death took place in Toronto this morning at 7.30 o'clock, of Mrs. P. Fitzsimmons, a former resident of Ops. Deceased was a sister of Mr. M. H. McGeough, of Lindsay and Mr. B. McGeough, of Ops. James and Daniel, of Toronto, and John, of Eau Claire, Wis., Thos. of Minneapolis. Her sisters are Mrs. Mulvaney, of Chicago, and Mrs M. Heslin, of Chicago.

She is also survived by three sons and six daughters. The sons are: Jas. of Peterboro, Michael, and Joe, of Toronto. The daughters are: Mary, at Penetanguishene, Rose Maud, Agnes, Kate, Theresa, Genevieve and Marguerite.

THIRTY-FIFTH ANNUAL SESSION OF THE WOMEN'S FOREIGN MISSIONARY SOCIETY

To-day the Women's Foreign Missionary Society of the Presbyterian Church opens its 35th annual meeting in Chatham, Ont., and the report shows the following figures.—

Membership—32,693.

Contributions—$82,609.

The Board of Management report contains this interesting paragraph: "It has been brought to the notice of the Board that a number of Chinese women are now living in Toronto and a desire was expressed that some mission work might be done among them."

Progress is reported as being made in the work among the Jews in Toronto. The report says:

"A few incidents in the work will indicate some of the results. A missionary visiting in the home found three women. As she reasoned with them out of the Scriptures, two were bitterly opposed, the third listened quietly for a time, then said: "What the missionary says is true. I was in the hospital for weeks, one of the ladies from the mission gave me a little book about Jesus which I read through; they said just what this lady said, and I know it's true.' Before the missionary left the women who had used bad words about Jesus apologized and all three asked her to come back. A Jew said to another missionary: "Numbers of the Jews in Toronto believe, but they need something like a political meeting to enthuse, encourage and help them to see where others stand. If all who believe would come out, the courage of their convictions backed up by numbers, would make them take a stand they cannot otherwise do. Here is my sister-in-law, she reads the New Testament every night, (one given to her by the missionary two years before) but she is afraid to confide in her Jewish sisters for fear of persecution. Oh! for a Jewish revival."

Among the Indians in Western Canada good work is being done. John T. Ross, principal of Ahousaht board ing school, says:

"Ten of the larger boys are experts in measuration and fractions. They have been drawing plans of houses, making out bills of material and estimates of same. The boys cut and framed an irregular cottage roof correctly. One boy built a stair, after considerable practise. The girls are trained in all branches of housework including dressmaking."

In India and China also there are encouraging signs. This is a sample:

"At Chi Fan the interest in the Christianity is so great that the villagers have destroyed one of the temples to use the material in building a little church. Here Dec. 3rd a class of 30 women was begun, but we were hampered by lack of proper accommodation. We have since secured the promise of a good place and will go again soon."

THE UNIFICATION OF METHODISM

Chattanooga, Tenn., May 8.—Envoys from the three great branches of Methodism met here today to lay a foundation for the unification of the alienated divisions of the church. Plans for the federation of the denomination are shaping into complete form. The three branches represented are the Methodist Protestant, the Methodist Episcopal, and the Methodist Episcopal church South.

A joint commission consists of twenty-seven members, each church being represented by nine commissioners.

SUFFERED GREATLY FROM COLIC

Mrs. Aime Guenette, L'Immaculee, Conception, Que. writes:—My little boy suffered greatly from colic. I gave him castor oil and other medicines without helping him in the least. One day I saw Baby's Own Tablets advertised so I wrote for a box I found them so good that I always keep them in the house and would use no other medicine for baby." The experience of Mrs. Guenette has been that of a thousand of other mothers Not only do the Tablets cure colic but they cure constipation, vomiting, indigestion, make teething easy, banish worms, and make baby bright, active and happy. The Tablets are sold by medicine dealers, or by mail at 25c a box from The Dr. Williams' Medicine Co. Brockville, Ont.

IMPORTANT CHANGE IN POWER PLANT

The following despatch from Toronto to the Examiner today, is brief, but all important:

"Reported here today that there has been an important change in the ownership of a power plant in the Midland district. It is stated that the Otonabee Power Company property has been purchased by the Electrical Power Company, Limited, Mr. R. R. Hall, ex-M.P., of Peterboro, is here today, completing the transaction."

This is the property that Hon. Adam Beck, the Chairman of the Hydro Electric Commission in his report, given before the Citizens' Committee here some weeks ago, advised the City of Peterboro to buy as the best possible solution of the power problem.

On inquiry from the Otonabee Power Company this despatch in regard to the sale of their plant to the Electric Power Company wasn't confirmed.

Hon. Adam Beck is coming to Peterboro on Wednesday night to talk on the power question and if the reported purchase is correct and there seems something in it, his remarks should be of special interest.

DECEASED ONCE VISITED LINDSAY

The following from the Toronto Star refers to a gentleman, who visited Lindsay recently for the purpose of taking observations in the district regarding the possibilities of securing oil:

There passed through Toronto today the remains of James Gartlin, who for the past few weeks has been engaged in boring gas wells in the vicinity of Barrie. For a couple of days he was working near Bradford, and his body was found lying beside the Grand Trunk track about a mile from that village. Indications were that no less than five trains had passed over his body. He is being taken to Fitchburg, West Virginia, which was his home.

BUILDING MATERIAL

ROUGH AND DRESSED

We furnish strong, well-seasoned material in large or small quantities for the new house or barn.

FINEST WORKMANSHIP

GEO. INGLE Proprietor Lindsay Planing Mill

Most People Read The Post

GRAND TRUNK RAILWAY SYSTEM

VICTORIA DAY

SINGLE FARE FOR ROUND TRIP

(with minimum charge of 25 cents)

Between all stations in Canada, also to Niagara Falls and Buffalo, N.Y., Detroit and Port Huron, Mich.

Tickets good going May 23rd and 24th Return limit May 26th, 1911.

ROUND TRIP

HOMESEEKERS' EXCURSIONS TO THE WEST AT LOW RATES

VIA SARNIA OR CHICAGO

Literature and full information from any Grand Trunk Agent, or address A. E. Duff, District Passenger Agent, Toronto, Ont.

W. R. WIDDESS, City Agent. A. MACNABB, Depot Agent

CANADIAN PACIFIC

LOW ROUND TRIP RATES TO WESTERN CANADA

WINNIPEG	and	return	$33.00
BRANDON	and	return	34.50
MOOSEJAW	and	return	37.00
EDMONTON	and	return	41.00

Also to 80 other points

TUESDAY MAY 16TH

THROUGH SPECIAL TRAIN SERVICE

No change of cars, customs or transfer troubles en route.

F. C. MATCHETT, City Agent or J. W. ANDERSON, Depot Agent.

Record Surplus Earnings

Canada Life Policy-holders were allotted in 1910, over $2,000,000 in profits. In the same year the total payments to policyholders amounted to over $4,789,000.00. All claims are promptly paid, thus providing ready money at a time when it is usually most needed.

It pays to have insurance in the Canada Life.

W. R. WIDDESS, General Agent LINDSAY

FOUND

FOUND—In Lindsay last winter a sum of money. It was advertised in both town dailies at the time; it is still in my possession. Owner can have same by describing it and telling the amount and paying for advertising. THOS. FLUREY.—w1.

Extensive Horse Sale

MAY 20th, 1911

25 Horses, all kinds.
1 Span mares, weigh 1200, sound, true, (5 and 6 yrs. old)
1 Handsome grey horse. Not afraid of automobiles. Lady can drive.
5 General purpose. Cheap. Good workers.
1 Handsome Black road mare, 1100 6 yrs. old.
6 New top buggies, 10 mths. credit.
2 New, up-to-date, auto seat runabouts.
6 Setts new single harness.
1 Sett new light double harness.
6 New woollen rugs; 2 doz. cans of axle grease; 6 new rubber lap rugs.
50 Thousand Shingles. Any price.
1 Second-hand waggon, heavy; got to be sold.
12 Linen dusters; 2 doz. whips, 5 pieces house furniture one hardwood book case, one good sofa, one good pr Chinille Curtains, one flower stand.

TERMS.—Sixty days on approved joint notes, bearing interest at rate of 6 per cent per annum for all sums over $20. Under $20 cash.

W. A. FANNING

Court of Revision

The Municipal Council of the Township of Eldon will meet as a Court of Revision at McKenzie's Hall, Kirkfield, on MONDAY, MAY 29th, at the hour of 10 o'clock a.m., to hear and decide all appeals against the assessment of the said Township for the year 1911.

B. STACEY,
Township Clerk

CANADIAN PACIFIC

SETTLERS' TRAINS

......to......

MANITOBA and NORTHWEST

Come into Lindsay for your tickets and travel by the short line via Toronto and Sudbury.

TIME SAVED BY THIS ROUTE

Come in by morning trains and leave Lindsay 4 35 p.m. daily, leaving Toronto 10.10 p.m. daily.

Only 40 hours Lindsay to Winnipeg by this route

Full supply "Settler's Guides" and "Western Canada" ready now, apply early.

For tickets and berth reservations apply T. C. MATCHETT, agent C.P.R., Kent-st., Lindsay.

MANSE GROVE.

(Special to The Post)

Mrs. Donald McArthur, who had been ailing for some weeks passed to her eternal home on Monday, May 1st. She fortified her sickness all through with Christian fortitude, and gave ample proof previous to her death, that to her death was gain.

The funeral was held on Wednesday, May 3rd, and notwithstanding the cold day, large numbers turned out to pay their last respects. The family have the sympathy of the whole community, in this the hour of sorrow.

Mr. A. McDonald, of Stayner paid a visit to his home recently.

Mr. Neil McArthur, of Sarnia, and Mr. Burkholder, of Markham, attended the funeral of Mrs. McArthur, on Wednesday, of last week.

Miss Bactrice McFadyen, of Toronto, is spending some time at her home here.

Mr. Foster, of Toronto, spent a few days at Mr. F. Fisher's.

Miss Broad of Midland, visited in this community recently.

Miss Maggie McDonald, of Buffalo is at present holidaying at her residence here.

On Sunday last, the pulpit of St. Andrew's church was occupied by a Knox College student, Next Sunday Rev. Mr. Steele, of Glenarm, will occupy the pulpit here, while Rev. Mr. Young goes to Glenarm.

Mrs. Neil Cameron, of Beaverton, visited friends here recently.

The telephone is much talked of in this locality, and the prospects are to build a line from Hartley to Lorneville in the near future.

PURELY PERSONAL

From Tuesday's Post.

Mr. J. Cunningham, of Peterboro transacted business in town today.

Mr. E. S. Fagen, of Orillia, was in town yesterday.

Mr. J. Meehan returned last evening from a few day's visit in Toronto

Mr. Henry Lott, of Tamworth, Hastings County, was in town last evening.

Mr. Jas. Downing, of Enterprise spent a short time in town yesterday.

Mr. E. Noyes, Census Commissioner, of Minden, was in town this morning.

Mr. and Mrs. W. E. Austin, of Fenelon Falls, are visiting town to day.

Mr. Jas. Roach, of Montreal has joined the office staff, of the C.P.R.

Mr. R. A. Spencer, of Montreal, has joined the office staff of Engineer Duncan.

Mr. Henry Blade, the well known florist, of Peterboro, was in town today.

Mr. W. E. Martin, of the novel Tie Company, Peterboro, was here today.

Mr. Geo. V. Lancaster, of Peterboro, is transacting business here today.

Mr. H. B. Stock, of the Bell Telephone Co., is here today from Peterboro.

Lindsay Market Weekly Quotations

Flour, best Manitoba, $2.80.
Shorts, retail $1.25.
Rolled oats, $2.40.
Bran, $1.20.
Fall wheat 83c.
Spring wheat 75c.
Goose wheat 75c.
Buckwheat 45c bus.
Barley, 50c.
Rye, 58c.
Oats, 32c.
Large peas, 90c.
Small peas 75c.
Hay $11 to $13
Pea straw, $1.50 per load.
Eggs 17c.
Dairy Butter 25c.
Creamery butter, 23 to 25c.
Cream, 15c and 30c.
Lard 18c to 19c.
Honey, 10c.
Turnips, 10c.
Cheese, 15 and 17c.
Chickens, 18c to 22c per lb
Hens, 9 to 13c.
Geese 12c to 14c lb.
Turkeys, 20c lb.
Ducks, 13c and 15c lb.
Live hogs, $6.15.
Little hogs, $7.50.
Pork, 12½ to 15.
Beef cattle, 5c to 6c.
Sirloin steak, 18c. per lb.
Rib roast, 12c. to 15c. per lb.
Spare ribs 10c. $lb.
Hides, $8
Head cheese, 10 to 15c. lb.
Potatoes, $1.00
Straw, $4 and $5 per load.
Dressed hogs, 8c, 9c and 10c.
Parsnips, 60c. bus.
Dried apples 8c lb.
Apples, 50c peck.

MARKET REPORTS.

Liverpool and Chicago Wheat Futures Close Lower—Live Stock— Latest Quotations.

CHICAGO, May 9.—Rain northwest, where drought damage had been threatened, was the main cause of a sharp decline here to-day in the price of wheat. Suspicion that the holders of the May option were quietly getting rid of their burden gave an added reason for the down turn. Latest figures were ⅞c to 1¼c lower than 24 hours before. Other leading staples, too, all closed at a loss. Corn is off ⅛c to ¼c to ⅝c to ¾c; oats ⅛c to ¼c to ¼c, and provisions 5c to 10c to 12½c.

The Liverpool market closed to-day ¼d to ½d lower on wheat, and ½d lower on corn, compared with yesterday. Antwerp closed unchanged on wheat, Berlin ⅝c higher, Budapest 2¼c lower, and Paris ½c to ¾c lower.

Winnipeg Options.

	Close.	Open.	High.	Low.	Close.
Wheat—					
May	96	95⅞	95⅞	93¾	93¾
July	97¼	96⅞	97	94¾	94¾
Oats—					
May	36⅞	37	37	35⅞	35⅞
July	38⅛	38¼	38⅜	37	37⅛

Toronto Grain Market.

Wheat, bushel	$0 84	to $....
Wheat, goose, bushel	0 80	....
Rye, bushel	0 70	....
Barley, bushel	0 60	....
Oats, bushel	0 41	0 42
Buckwheat, bushel	0 48	0 50
Peas, bushel	0 78	0 80

Toronto Dairy Market.

Butter, store lots	0 17	0 19
Butter, separator, dairy, lb.	0 23	0 24
Butter, creamery, lb. rolls	0 24	0 25
Butter, creamery, solids	0 23	....
Eggs, new-laid	0 19	....
Cheese, lb.	0 14½	0 15
Honeycombs, dozen	2 50	....

Liverpool Grain and Produce.

LIVERPOOL, May 9.—Closing—Wheat—Spot dull; No. 2 red western winter, no stock; No. 2 Manitoba, 7s 6d; No. 3 Manitoba, 7s 4d. Futures easy: May 6s 11d, July 6s 11d, October 6s 7⅞d.

Flour—Winter patents, 27s 6d.

Hops—In London (Pacific Coast), £5 to £6.

Montreal Grain and Produce.

MONTREAL, May 9.—Business in Manitoba spring wheat over the cable continues very quiet, there being no firm bids in the market. The foreign demand for oats was quieter, but some business was worked, and sales of round lots of No. 2 Canadian western were made to arrive early in the day at 41¼c afloat, but at the close of the Winnipeg market they were offered at 40½c to 40¾c. There was no change in spot prices. A fairly active business was done in spring wheat flour for local and country account, but the export trade was quiet.

Oats—Canadian western, No. 2, 42¼c to 42½c, car lots, ex-store; extra No. 1 feed, 41¾c to 42c; No. 3 C.W., 41¼c to 41½c; No. 2 local white, 40¼c to 40¾c; No. 3 local white, 39¾c to 40c; No. 4 local white, 38¾c to 39c.

Flour—Manitoba spring wheat patents, firsts, $5.30; seconds, $4.80; winter wheat patents, $4.50; strong bakers', $4.60; straight rollers, $4 to $4.10; in bags, $1.80 to $1.90.

Corn—American, No. 3 yellow, 60c to 61c.

Millfeed—Bran, Ontario, $23; Manitoba, $22; middlings, Ontario, $24; shorts, Manitoba, $23; moullie, $25 to $30.

Dressed hogs—Abattoir, $9.50 per 100 lbs.

Beef—Plate, half-barrels, 100 lbs., $8.75; barrels, 200 lbs., $17; tierces, 300 lbs., $25.

Lard—Compound tierces, 375 lbs., 9¾c; boxes, 50 lbs. net (parchment lined), 9⅞c; tubs, 50 lbs. net, grained, two handles, 10c; pails, wood, 20 lbs. net, 10¼c; tin pails, 20 lbs. gross, 9½c.

Pork—Heavy Canada short cut mess, barrels, 35 to 45 pieces, $22.50; half-barrels, $11.50; Canada short cut and back pork, 45 to 55 pieces, barrels, $23; Canada clear pork, barrels, 30 to 35 pieces, $20; bean pork, small pieces, but fat, barrels, $16.50.

Eggs—Fresh, 19c to 20c.

Cheese—Westerns, 11½c to 11⅞c.

Butter—Choicest, 22c; seconds, 21c.

CATTLE MARKETS.

Toronto Live Stock.

TORONTO, May 9.—The railways reported 88 carloads of live stock at the City Yards, consisting of 1453 cattle, 814 hogs, 924 sheep and lambs and 446 calves.

Exporters.

There would be about 150 export steers on the market to-day, that sold at $5.80 to $6.05 per cwt.

Butchers.

Geo. Rowntree reported having bought 470 cattle for the Harris Abattoir Company, at $5.45 to $5.90 per cwt., and some cattle of export weights at $5.85 to $6; cows, $4.25 to $5.30; bulls at $4.00 to $5 per cwt.

Stockers and Feeders.

Short-keep feeders, 1060 to 1125 lbs. each, sold at $5.60 to $5.80; feeders, 800 to 950 lbs. each, sold at $5 to $5.30; stockers, 650 to 750 lbs. each, at $4.50 to $4.75; yearlings, $4.25 to $4.75; cows for grass feeding, $3.75 to $4.25.

Milkers and Springers.

Milkers and springers sold at from $45 to $80 each, only one at either price, the bulk going at $55 to $70 each.

Veal Calves.

Receipts were large, about 600, of which Wesley Dunn bought 450, and reported prices ranging at from $4 to $6.50 per cwt.

Sheep and Lambs.

Receipts of sheep and lambs were large —924—the bulk of them being clipped American yearling wether lambs. Sheep, ewes, sold at $4.75 to $5.25; rams, $3.50 to $4; Ontario yearlings, $5.50 to $6.25; spring lambs, $3 to $7 each; American clipped yearlings sold at $6.40 to $6.65.

Hogs.

There were 887 hogs from all sources reported as being on the market. Prices were for selects, fed and watered at the market, $6.05, and $5.75 to drovers for hogs f.o.b. cars at country points.

East Buffalo Cattle Market.

EAST BUFFALO, May 9.—Cattle—Receipts, 150 head; market active and strong; prime steers, $6.15 to $6.25; cows, $3.50 to $6.10.

Calves—Receipts, 50 head; market fairly active; steady; cull to choice, $4.75 to $7.

Sheep and Lambs—Receipts, 1000 head; market active and steady; choice lambs, $5.80 to $5.90; cull to fair, $4.50 to $5.75; yearlings, $4.25 to $4.75; sheep, $2 to $4.40.

Hogs—Receipts, 850 head; market active; 5c to 10c higher; yorkers, $6.65 to $6.70; stags, $6.70; pigs, $6.50 to $6.60; mixed, $6.35 to $6.40; heavy, $5.25 to $5.50; roughs, $4.25 to $5.

New York Live Stock.

NEW YORK, May 9.—Beeves—Receipts 400 head. No trading. Feeling steady.

Calves—Receipts 270 head. Market fully steady. Veals, $5.75 to $6.50; buttermilks, nominal.

Sheep and lambs—Receipts 3195 head; steady for sheep and lambs; spring lambs slow and easier. Clipped sheep, $3 to $4.50; clipped lambs, $5 to $6; spring lambs, $7.75.

Hogs—Receipts 2725 head. Market higher at $6 to $6.75.

Chicago Live Stock.

CHICAGO, May 9.—Hogs—Receipts, 13,000; market strong; mixed and butchers, $5.85 to $6.20; good, heavy, $5.70 to $5.95; rough, heavy, $5.70 to $5.85; light, $5.90 to $6.25; pigs, $5.75 to $6.15.

Cattle—Receipts, 3000; market steady; beeves, $5 to $6.50; cows and heifers, $2.40 to $5.65; stockers and feeders, $4 to $5.50; Texans, $4.65 to $5.60; calves, $4.75 to $6.85.

Sheep and Lambs—Receipts, 15,000; market strong; native, $3 to $4.70; western, $3.25 to $4.75; lambs, $4.25 to $5.40; western, $5 to $6.50.

Jottings From Fenelon Falls

(Special to The Post)

The Japanese entertainment under the auspices of the Junior Mission Guild of St. Andrew's Church which was held in the lecture room Friday evening was a decided success. There was a large attendance, and a splendid programme was presented. The decorations consisted of Japanese umbrellas, lanterns and flags. Those who took part in the programme wore pretty Japanese costumes, and all acquitted themselves creditably.

The following programme was given Japanese umbrella drill—By Twelve Young ladies.

Japanese Anthem.

Recitation—Kathleen Ingram.

Dialogue—On Mission giving, by 8 small girls.

Duet—Misses Rita Arnold and Frances McIntosh.

Japanese Lullaby—Eight little girls

Recitation—Donald Robson.

Solo—Madeline Arnold.

Chorus—Five small gentlemen.

Illustrated song by the little tots.

Recitation—Annie Mason.

Solo—Miss Ford.

Fan Drill—twelve yong ladies.

Messrs Chambers, Guy and Ford performed the duties of accompanist most acceptably. The programme was interspersed by interesting items on Mission work in Japan

At the close of the programme Japanese refreshments were served. The proceeds amounted to $19.10

Rev. C. S. Ford attended the Presbyterian meeting at Lindsay this week.

A representative of the Laymens' Missionary movement, will occupy the pulpit in St. Andrew's Church on Sunday next.

Miss Amy Halliday spent the week end with Rosedale friends.

Mr. Wm. Barclay left last week for treatment at Preston Springs.

Mrs. Marshal and two children of Rochester are visiting Mr. and Mrs. Walter Fiske.

Miss Margaret Wilson of L. C. I. spent the week end in town.

Mr. Arthur Lord of Oshawa is visiting his parents at the Manse.

Mr. Richard Mirriam of Queen's College Kingston spent a few days in town this week.

Mr. C. Curtis was in town on Thursday on business.

Mrs. Merrans of Toronto is visiting Mr. and Mrs. Daniel Tripp.

Mr. Fred Keast left on Saturday for Porcupine.

The grounds on the hotel Kawartha property are being much improved the numerous cedar trees being trimmed and the place cleaned up, making a good sized grove which will be available for the guests and others

Mr. Thos. Johnson has been busy since early last week and already a vast improvement in the property is noticeable.

Mr. A. Mess has been appointed assistant lockmatter in the place of Mr. O. Nevison, who went west after the close of the season, last fall.

Mrs. Freeburn and child, Mr. and Mrs. G. Murphy, Mrs. Cameron, Sr. Miss Fitzgerald, Mr. and Mrs. Cameron, Mr. and Mrs. S. Hill, Mr. and Mrs. R. Hill, Mr. and Mrs. J. Hill and Messers Edgar, Lorne and Carl Hill of Bobcaygeon, attended the funeral of Lorne English, youngest son of Mr. Albert English.

Mr. and Mrs. Roberts, and Mr. and Mrs. Jenner, of Toronto, motored to the Falls on Saturday and spent the week end at their cottage on Cameron Lake.

Messrs. Geo. and James Martin and Miss Sabina Martin, and Mr. Norman Martin, motored to Peterboro on Saturday where they were the guests of Mr. and Mrs. John Thompson over Sunday.

Mr. Arch McKendry, of Lindsay, spent Sunday in town with friends.

Mr. and Mrs. Malone of Lindsay, were the guests of Fenelon Falls friends a few days this week,

Mr. Geo. Rutherford of Rosseau spent a few days in town this week.

Miss Wills, of Toronto, is visiting in town this week.

Miss Madeline Adams, of Windsor, is visiting her sister, Mrs. F. N. Rutherford.

Obituary

MRS W. H. KENNEDY

The numerous Lindsay friends of Mrs. Mary Annie Kennedy, widow of the late Colonel, W. N. Kennedy, will regret to learn that her death took place at New York city on Saturday. The deceased lady, who was 74 years of age, had been in ill health for some time, and decided last November to spend the winter in California. While there, she recovered considerably, and was on her way back to Winnipeg, and was taken ill again, and died of heart failure, shortly after New York was reached.

Deceased was the daughter of the late Mr. Thomas Chambers, of Peterboro, Ont., and married Colonel William Nassau Kennedy, who in 1870, joined the expedition under Lord Wolseley to quell the rebellion in the west. Later Colonel Kennedy commanded the Canadian Voyageurs in the Gordon Relief Expedition and it was when on his return from Soudan that he died at London, Eng., in 1883. She was a lady of a retiring disposition, but was well known among a very large circle of friends, and deeply respected by them. She is survived by four sons Major Kennedy, of the Royal Engineers, who is at present in London, A.H.N. Kennedy, who is also in London, and Messrs C.W.N., and F.C. Kennedy, who are in Winnipeg, and one daughter, Mrs. Stanley Adamson, of New York.

The funeral will take place on Thursday afternoon from the residence of her son, Mr. C.W.N. Kennedy, 179 Spence street.—Win Free Press.

Fresh Seeds

In bulk or package, for garden or field seeds, mangel, turnip and rape, etc, at Higinbotham's drug store.—4d.

THE STORE OF QUALITY

This store draws trade from all classes and all sections; from men of modest incomes and of modest tastes as well as from men with plenty and of extreme ideas. Our garments are thoroughly well made; they fit well and they wear well.

We will be glad to show our good cloths—it's always a pleasure.

At $6 and $8 we offer many excellent lines of Suits and Spring Overcoats, durable and stylish.

At $10 and $12 the offerings and the patterns are still more attractive; handsome garments, every one of them.

At $15 and $18 we give you the most perfect, ready-to-put on clothes that are made.

HATS, UNDERWEAR, NECKWEAR, SHIRTS, GLOVES AND HOSIERY of the SAME QUALITY WE ARE UNEQUALLED

BOYS'

Confirmation Suits

A fine showing of Boys' Confirmation and First Communion Suits. Very dressy fabrics and models that were designed for these special occasions.

Then we have all the other necessaries in Furnishings that the young man will require to complete his outfit.

We have made special preparations for this important event, and we'll be pleased to show our Confirmation Suits.

TAKE ALL THE TIME YOU WISH WHEN LOOKING

B. J. GOUCH - LINDSAY

"Where the Good Clothes Come From."

NEW WALK IN FRONT OF SCHOOL

From Wednesday's Post.

The council's attention has been drawn to the unsatisfactory condition of the walk on Sussex-st. in front of the north ward school, between Francis and Colborne streets. Some of council last evening considered the advisability of building a cinder walk, but Reeve Vrooman, Ald. Smale and McCrea, thought it would not be wise to build such a walk there. It was also thought by some that a five foot walk would be satisfactory.

Deputy Reeve Dobson said that when the town built good schools, the walks in front of them ought to be in keeping with the structures.

The council finally decided to construct a five foot walk in front of the school in question.

Court of Revision

The Municipal Council of the Municipality of Woodville, will meet as a Court of Revision at Woodville on TUESDAY, MAY 30th, at the hour of 8 p.m., to hear and decide all appeals against the assessment of the said Municipality of Woodville for the year 1911. Last day for appeals against assessment 11th May, 1911.

J. J. GILCHRIST,
Clerk

WEEKLY EDITION

THE LINDSAY POST

PAGES NINE TO TWELVE

Our Sixty-Sixth Year — LINDSAY, ONTARIO, FRIDAY, MAY 12 1911 — No. 19

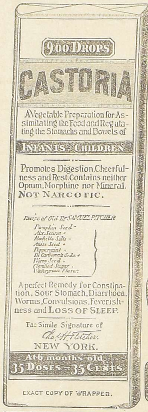

EXACT COPY OF WRAPPER.

CASTORIA

For Infants and Children.

The Kind You Have Always Bought

Bears the Signature of

In Use For Over Thirty Years

CASTORIA

THE CENTAUR COMPANY, NEW YORK CITY.

WM. WARREN

Dealer in Pianos and Organs

in addition to having the very best PIANOS that money can buy to offer you, and at reasonable terms, if required, also handles the very best and lightest running SEWING MACHINES, both American and Canadian makes, both in Rotary and Vibrating styles and for a time anyway, has decided to encourage short date payments by offering the machines at cash prices for short date settlements. We guarantee everything we sell in new goods and will exchange second hand articles bought from us on new ones at same price as paid inside two years, if properly cared for. No Fake Sales, but we have what you want both in New and Second Hand Goods.

WM. WARREN — Opposite St. Andrews Church, William - st Phone 131-L. Box 217

BE SURE TO SEE

OUR HOMEMADE BUGGIES

STRONG AND STYLISH

Several Second-hand Buggies For Sale Cheap

CHRIS. McILHARGEY

VARICOSE VEINS CURED

NO NAMES USED WITHOUT WRITTEN CONSENT.

Confined to His Home for Weeks.

"Heavy work, severe straining and evil habits in youth brought on Varicose Veins. When I worked hard the aching would become severe and I was often laid up for a week at a time. My family physician told me an operation was my only hope—but I dreaded it. I tried several specialists, but soon found out all they wanted was my money. I commenced to look upon all doctors as little better than rogues. One day my boss asked me why I was off work so much and I told him my condition. He advised me to consult Drs. Kennedy & Kennedy, as he had taken treatment from them himself and knew they were square and skillful. I wrote them and got THE NEW METHOD TREATMENT. My progress was somewhat slow and during the first month's treatment I was somewhat discouraged. However, I continued treatment for three months longer and was rewarded with a complete cure. I could only earn $12 a week in a machine shop before treatment, now I am earning $21 and never loose a day. I wish all sufferers knew of your valuable treatment.
HENRY C. LOCUST.

HAS YOUR BLOOD BEEN DISEASED?

BLOOD POISONS are the most prevalent and most serious diseases. They sap the very life blood of the victim and unless entirely eradicated from the system will cause serious complications. Beware of Mercury. It may suppress the symptoms—our NEW METHOD cures all blood diseases.

YOUNG OR MIDDLE AGED MEN.—Imprudent acts or later excesses have broken down your system. You feel the symptoms stealing over you. Mentally, physically and vitally you are not the man you used to be or should be. Will you heed the danger signals?

READER Are you a victim? Have you lost hope? Are you intending to marry? Has your blood been diseased? Have you any weakness? Our NEW METHOD TREATMENT will cure you. What it has done for others it will do for you. Consultation Free. No matter who has treated you, write for an honest opinion Free of Charge. Books Free—"Boyhood, Manhood, Fatherhood." (Illustrated) on Diseases of Men.

NO NAMES USED WITHOUT WRITTEN CONSENT. PRIVATE. No names on boxes or envelopes. Everything Confidential. Question List and Cost of Treatment FREE FOR HOME TREATMENT.

DRS. KENNEDY & KENNEDY

Cor. Michigan Ave. and Griswold St., Detroit, Mich.

NOTICE All letters from Canada must be addressed to our Canadian Correspondence Department in Windsor, Ont. If you desire to see us personally call at our Medical Institute in Detroit as we see and treat no patients in our Windsor offices which are for Correspondence and Laboratory for Canadian business only. Address all letters as follows:

DRS. KENNEDY & KENNEDY, Windsor, Ont.

Write for our private address.

LIFE SKETCH OF REV. H. BRYANT NEW PASTOR OF LOCAL BAPTIST CHURCH

A few days ago it was announced in the Post that Rev. H. Bryant had accepted the call to the pastorate of the Lindsay Baptist church. Today it gives us great pleasure to publish a sketch of the life of the reverend gentleman.

Rev. Mr. Bryant was born in Devonshire, England, and came to Canada with his parents who settled in Brockville when he was three years old. He spent four years at Woodstock College, and a like period at McMaster University. His first pastorate was at Maxville, Glengarry County, Ont., beginning in 1902. During his pastorate there a new church was built in 1905. He married Miss McDiarmid, of Sanderingham, Stormont county.

Closing his pastorate at Maxville, he went west with the McMaster Band, of which he was an important member, and while west he was called to the pastorate of the Medicine Hat, Alta, church. He resigned this charge after nearly six years' pastorate, last January, but at the urgent request of the congregation, continued to supply the pulpit, and perform the pastoral duties for three months longer.

The Lethbridge, Alta. church was very anxious to secure him as pastor, informed him they would make no other call, until he should have decided whether he would return to the west or not, and followed this by a formal call by wire, while Mr. Bryant was here two weeks ago.

None of the Lindsay congregation had ever met Mr. Bryant before, and the church was put into communication with him through a letter from Professor Campbell, of McMaster University, whose parents were members of Mr. Bryant's church at Maxville, and who had come into contact with Mr Bryant's work there. The professor spoke very highly of him, as did other leaders and prominent men of the denomination, including the Rev. C. C. McLaurin, Supt. of Missions in Alberta.

When a student at Woodstock, he was the leading voice in the College quartette, and possessed a light tenor or alto voice of unusual beauty.

Mr. Bryant still sings, but it is not known here whether he has found time to give much attention to the cultivation of his voice or not.

We are informed that while pursuing his studies at McMaster, he was in great demand for Christian work, especially among the young people's organizations.

The church here on hearing that Mr. Bryant intended coming east, wired him an invitation to supply the pulpit on April 16—23. Mr. Bryant arrived here on Saturday, April 15, having come straight through from Medicine Hat, and was the guest of Mr. and Mrs. Geo. Matthews. He remained in town until Monday morning, the 24th, when he went on to Brockville to visit his parents.

The congregation was much attracted, both by his preaching, which is strongly evangelistic, and by his personality.

His former pastorates have been delightful, and he was greatly beloved by his people, both at Maxville and at Medicine Hat.

Mrs. Bryant is also a stranger to the congregation, and is described by Rev. C. C. McLaurin, of Calgary, in a letter to Lindsay friends, as an extra fine pastor's wife, and is liked by every one. Mrs. Bryant is at present visiting her parents at Sanderingham.

The call of the Lindsay church was unanimous on a standing vote and was communicated to Mr Bryant, on Monday last, with the request that he wire his decision.

A telegram was received accepting the call on Wednesday, and this has been followed by a letter stating that he will begin his public duties on Sunday, the 21st.

FUNERAL OF LATE ALEXANDER CATHRO

The funeral of the late Alexander Cathro took place this afternoon from the family residence, Colborne-st, to the Riverside cemetery, and was largely attended, by the citizens of the town and district, who had enjoyed the acquaintance and friendship of the deceased, and had realized his worth as a citizen and friend.

The funeral was under Masonic auspices, and there was a most creditable turnout of the members. Representatives were also present from the Sons of Scotland, A.O.U.W., and Royal Arcanum. The floral tributes were many and were beautifully designed.

Services at the house were conducted by Rev. James Wallace in presence of a large concourse of friends, after which the cortege proceeded to the cemetery. Here the beautifully impressive Masonic funeral service was held over the remains. The pallbearers were: Messrs. A. Skinner, T. C. Matchett, Jno. D. Graham, Jas Low, Jno. McMahon, A. Robertson.

MR. H. J. LYTLE IS LEAVING LINDSAY ACCEPTS IMPORTANT POSITION IN REGINA

Lindsay will be called upon in a few weeks to say farewell to one of its foremost citizens in the person of Mr. H. J. Lytle, who leaves with his family, about May 20th for Regina, where he accepts an important position as manager of the Canadian Birkbick Investment Co.

In the departure of Mr. Lytle for the West, the town will lose a citizen of probity and honor—one who, during his thirteen years' residence, was ever active in promoting its interests. He is a gentleman endowed with rare abilities, is a keen observer and was always looked upon as an honorable, upright citizen, possessing all the qualities and attributes that go to make a perfect man. He is recognized throughout the district as a gentleman eminently qualified to fill any position calling for the exercise of clerical ability, and the important position which he has been called upon to fill is not only a recognition, but a warm tribute as well to an honored citizen.

Mr. Lytle came to Lindsay thirteen years ago from Fenelon Falls, and assumed the management of the Ontario Bank for nine years, after which he filled a similar position in the Bank of Montreal until three years ago, when he retired from active business life. He continued, however, to manifest the same active interest in the town's welfare that had characterized his business career.

Lindsay parts with Mr. Lytle with regret and congratulates the city of Regina on securing him as a citizen.

SHOT AND KILLED DEMENTED MAN TRAGEDY ON THE ALBERTAN PRAIRIE

Ganton, Alta., May 24.—Yesterday afternoon a demented Italian was shot and instantly killed about six miles east of Nanton by William Carrigan, a settler in that district. Carrigan has given himself up. According to witnesses the tragedy was the result of an accident. The Italian, whose name is at present unknown and whose body lay all night and part of to-day on the prairie, where he was shot, became violently deranged and attempted to attack some women living near. He armed himself with a razor, and endeavored to pull three women from a passing rig, his evident intention being to cut their throats, for he tried to reach them with the weapon. The women gave the alarm, and a half dozen men went in pursuit of the crazy foreigner three on horseback and three in a buggy. Their intention was to catch and bind him. When they came in sight of the Italian he was chasing Mrs. Colerick, wife of a settler. Mrs. Colerick's husband is working in Calgary at present and she was alone.

When the Italian saw the pursuing men he turned to meet them. They stopped their horses when they came up to him, and he reached for the head of the horses that was drawing the rig. He was waving a razor and in the bright sunlight it flashed like a revolver. The man in the rig thought it was a revolver and Carrigan was evidently nervous, for the gun exploded, but the Italian was not hit.

Carrigen lowered his rifle and it went off again. Carrigan thought he had hit one of his friends, but when he looked the Italian was down, shot through the mouth. Death was instantaneous. The entire party of settlers drove at once to Nanton where Carrigan gave himself up. Coroner Niblett of MacLeod was notified and came up at once. A party left Nanton this morning for the scene of the tragedy and returned this afternoon, bringing the remains with them. An inquest will be held.

EIGHT CENTS A WEEK TO INSURE

London, May, 4.—David Lloyd George reappeared in the House of Commons today, being present for the first time since his physical break-down. He introduced the long-promised plan of state insurance against unemployment, sickness and invalidity.

The Chancellor divided his proposition into two parts, one dealing with sickness, and the other in unemployment. By the provisions of the measure, every worker whose annual earnings fall below the income tax level of 160 pounds sterling, (approximately $800), will be compulsory insured against illness so as to assure him the receipt of five shillings per week during his incapacity. Toward this the worker would contribute about one-half the same being deducted from his wages, while the balance would be paid jointly by his employers and the State.

The weekly assessment against the insured would be eight cents in the case of a man and six cents for a woman, representing as the Chancellor out it, "two pints of ale or one ounce of tobacco."

RE-ORGANIZATION OF SYLVESTER MFG. CO. PRACTICAL PLAN HAS BEEN LAID

It is with very great pleasure that the Evening Post informs the citizens of Lindsay that a practical plan for the re-organization of Lindsay's principal industry, has been laid out, and active steps are now being taken to consummate the project.

The Sylvester Mfg. Co., established in this city in 1882, has been for a long time, a pride of our city, and has added materially, not only to the local wealth of the town, but to the good name and reputation of Ontario as a manufacturing section.

Wherever grain is grown the name Sylvester has been synonymous with good implements honestly made, and their drills have aided in no little measure in the development of the prairie provinces as wheat growing sections, so that when, by reason of insufficient capital to meet the growing demands of an agricultural implement business under modern conditions, the affairs of the Sylvester Co., became complicated, it is little wonder that all our citizens were deeply interested to know what the future would bring forth.

In January this year plans were made by the Company, for the refinancing of their business through Toronto parties, and the season's manufacture was begun, but unfortunately the party who undertook this work, was shortly afterward taken ill, and was unable to carry out his original plans, and about four weeks ago, when it was seen that the syndicate formed in January would be unable to place the Company on a sound financial basis, work was practically suspended a manufacturing systematizer was employed to go over the affairs of the Company, and devise a plan for re-organization. This gentleman, as a representative of the Company, made a careful investigation of its affairs, visiting the west, and looking into competitive conditions out there, and studied the relation of the Sylvester Mfg. Co., to the general implement trade in their territory, with the result that practically [illegible] ed the sale of the plant to a syndicate who are acquiring a number of the smaller implement plants in the east in connection with the selling agency in the west. This plan, by reason of certain conditions existing in the western implement business today, would have probably meant the ultimate removal of the plant from Lindsay, and its combination with other plants at some central point where mixed carloads could be shipped. This would have been a most severe blow to Lindsay, as it would have removed a pay roll, which for many years has been from 30 to 50 thousand dollars.

Second proposition contemplates the practical re-organization of the Company in the Town of Lindsay, enlisting the support of the citizens of the town to the extent of the local organization, and the putting in of a management directly identified with our city, following which, the identification of outside interests with the Company in the shape of a large cash order for goods sufficient to operate the business at one-third of its capacity, and the development of an export trade in Argentine and other foreign countries, who use the same type of implements that are used in the prairie provinces.

This plan places the business on a cash basis, removing the necessity for the enormous capital now required by reason of the extended credits, running two and three years now in vogue in selling implements in this country, and gives promise of keeping Lindsay well in the fore as a manufacturing community and increasing its prestige of the past.

The Post welcomes this move most heartily, and it is understood that the Board of Trade is taking up the matter, and that a citizens' meeting has been called.

Now let's all of us, become boosters in Lindsay, and get together and push hard to keep this industry in our city, and not only keep it here, but increase its usefulness and make Lindsay what nature intended it should be, an

BODIES IN ATTIC AND IN LOFT

Smiths Falls, Ont., May 3.—A terrible state of moral depravity was brought to light here this morning, when Inspector Gunton, of the Department of Neglected and Dependent Children, in company with Rev. Dr. Stobo acting on certain rumors visited the Timlec home in a suburb of the town. They found that three children had been born to two sisters—Elsie, aged 23 years, and Nellie, aged 19 years. To the first two children were born. The body of the first was kept all last winter in an attic and buried in the spring, in a garden just outside the corporation limits. The second child is still living.

The child born to Nellie died after birth and the body was put in a box and placed in the shed loft, where it has remained since last November and where Inspector Gunton found it this morning.

EAST VICTORIA LICENSES GRANTED

Bobcaygeon Independent: The East Victoria License Commission held its meeting in Bobcaygeon on Saturday, and the transfer of the Victoria Road hotel from Mr. Chirpaw to R. A. Grant, of Woodville, was allowed.

At a previous meeting the applicants for licenses were all approved three in Fenelon Falls, one at Coboconk, one at Victoria Road, and there was a glorious period in the history of Bobcaygeon, when it possessed seven licensed

ALEX NIVEN, NOTED SURVEYOR DEAD EX-WARDEN OF HALIBURTON COUNTY

Alexander Niven, for over half a century a Dominion and Provincial land surveyor, died yesterday morning at the Victoria Hospital, Toronto, in his seventy-fifth year.

Mr. Niven, who had only been ill a short time, was a land surveyor since 1858. Most of the surveys on the Ontario boundary line were made by Mr. Niven, and he became widely known by his work for the Ontario Government. Mr. Niven made the first survey of a line to James Bay. He made his home in Haliburton, where he was a stipendiary magistrate, ex-Warden of the county, and ex-Reeve of Dysart.

In religion Mr. Niven was a Presbyterian, and in politics a Liberal. His wife and two daughters survive. The daughters are Mrs. Paul Heine, London, England, and Mrs. James McKittrick, Toronto.

There will be a funeral service today at 3.30 p.m. at Norman Craig's undertaking rooms, 1,253 Queen-st., Burial will take place at 1 p.m., on Wednesday at Haliburton.

Mr. Niven, who was a quiet, unassuming man, knew almost every part of New Ontario, his knowledge of the country being really amazing. He attended many meetings of the Ontario Land Surveyors, and frequently read papers there.

RUSHING WORK ON THE GRAIN LINE

Quite a number of the townspeople took advantage of the fine day yesterday, and went out to see how the new C.P.R. work, north of the town was progressing. The bridge across the river has not yet been begun, although some of the piers are laid. Owing to the C.P.R track having to be about twenty or twenty-two feet above the G.T.R the amount of filling in between the river and the G.T.R. and also slightly north of the G.T.R., will

POWER RATES IN CITY OF GUELPH

Guelph, May, 4.—After a conference with Hon. Adam Beck, the city representatives have been informed that the power at Guelph will cost $25 per horse-power for the next year and a half, or until December 1912. After that the prices will be reduced gradually until it is down to about $20 a horse-power, or a little lower. The Commission will not be allowed to install motors free of charge.

"I had been given up to die by three of our best doctors,

I could not stand it to be on my feet and I was so swelled in the abdomen I could hardly breathe.

But thanks to Dr. Miles' Heart Remedy and Nervine I am able to be about the streets, a walking advertisement of the curative qualities of your remedies, although I am 70 years old."

JOHN R. COCHRAN, Lewistown, Ill.

Better than any statement we could make regarding the value of

Dr. Miles' Heart Remedy

are these words of Mr. Cochran. He speaks from experience, the highest possible source of knowledge. If you have any of the signs of a weak heart, such as pain in the left shoulder or arm, fainting and hungry spells, shortness of breath, smothering spells, fluttering or palpitation of the heart, you need

Dr. Miles' Heart Remedy

which for over twenty years has been recognized as the best preparation of its kind to be had.

Sold under a guarantee [illegible]

"PRISM" BRAND
READY MIXED PAINT

McLENNAN & CO.

BOAT SERVICE ON ADJACENT WATERS

Orillia Packet: In reply to an enquiry as to whether it was the intention of the new owners of the Geneva to maintain a regular boat service on Lakes Simcoe and Couchiching, Mr. R. Pinchin, Manager of the Peterboro and Lake Simcoe Navigation Co., Limited, writes: —

It is our intention to remove the steamer Geneva from Lake Simcoe, to Rice Lake, running her from Peterboro and Rice Lake points. It is not our intention this year to have a regular boat on Lake Simcoe, but we will have the steamer Otonabee, the largest of our fleet, in Lake Simcoe waters from the 10th of July until the latter part of August should excursion business warrant. Have already booked excursions into and out of Barrie, and hope to be able to do so out of Orillia. Should the service warrant it, we may next year, keep a regular boat on Lake Simcoe as well as the Otonabee. There will be no direct connection by boat by our company from Lake Simcoe to the Kawartha lakes, although we expect to run occasional excursions from Orillia to Lindsay. We have a steamer plying out of Lindsay to Sturgeon Point, Fenelon Falls and Coboconk, two steamers out of Bobcaygeon to all Stony and Kawartha lake points, two out of Peterboro, one to Stony lake and the other to Rice lake, and by using rail out of Lindsay or Fenelon Falls to Bobcaygeon, connection can be made from our line of steamers down through the canal past Peterboro and as far south as Healey's Falls. It is the intention of the Company, probably during next season, to have their line of boats so operated as to give direct connection by water from Orillia to Bay of Quinte.

BARTENDERS WERE REFUSED LICENSES

A renewal of the licenses of eight Peterboro bartender was refused by License Inspector Stewart on Saturday, the matter of refusing or renewing bartenders licenses being entirely under his jurisdiction.

These eight bartenders in question were mixed up in a case last December, when the proprietor of the Chemong Hotel was charged with the illegal sale of liquor and subsequently fined $100 by pleading guilty.

The eight bartenders were, to the knowledge of the License Inspector, drinking and causing a disturbance by their disorderly actions, both at the hotel and on their return to the city; not on one occasion alone, but several times.

The licenses could at that time, have been cancelled, but the Inspector decided to allow them to finish the year.

BORN

SHARPE—In Lindsay, on Monday, May 8, 1911, to Mr. and Mrs. G. L. Sharpe, Fair-ave, a son.

SCOTT'S EMULSION

is the only emulsion imitated. The reason is plain—it's the best. Insist upon having Scott's—it's the world's standard flesh and

POWER SITUATION AT MIDLAND

Midland Free Press: The by-law to raise by debentures $13,000 to purchase electric power from the Hydro-Electric Commission, and which was voted on last Thursday had very little opposition. Only fifteen citizens said by their vote that the power was not a good thing or a valuable asset.

The vote polled, however, was not very large. Out of a possible vote of 815 only 354 were recorded, all of these being in favor of the by-law but fifteen. It was not expected there would be much opposition, and consequently there was not the same interest there otherwise would have been, which accounts for the small vote polled. It only required a majority vote to carry the by-law, and there was no hustling done by those most deeply interested.

On Friday evening the Council held a special meeting and gave the by-law its third reading, and a recommendation made to the Water and Light Commission to proceed at once in making the change in the system. It is therefore expected that the new system will be in operation about the first of June as the Simceo Electric Railway and Power Co. will have their work completed by that date.

The reduction in cost in the lighting of Midland should be considerable in view of the fact that the cost of production with the present system is about $50.00 per horse power compared with the new system at $20.00 per horse power which the town will have to pay. This will mean a saving of $30.00 per horse power, which after it is in proper working order should cut the present meter rates down to about half. But that is not the only advantage to be derived. We will have a service of 24 hours a day, instead of 12 as at the present time. This will be appreciated by the business men, as the light can be turned on through the day as is necessary during dull, dark weather. Then another advantage will be for power purposes. There will possibly be the greatest benefit derived in that way, Cheap power is what all manufacturing concerns are looking for, and with the exception of Orillia, Midland will be in as good a posieion to offer power as any town in Ontario.

HYMENEAL

HENDERSON—CRONK.

A very quiet wedding took place at eight o'clock on Tuesday morning, at the residence of Mr. Thos. Henderson, Omemee, when his daughter, E. Blanche, was united in marriage to Mr Clarence E. Cronk. The ceremony in the presence of only the immediate relatives, was formed by Rev. R. Burns, Ph. B., pastor of the Methodist church The bride was unattended, and was attired in her travelling gown of coronation blue broadcloth, worn with a cream silk waist with pipings of Persian silk. A cream straw hat with blue trimmings, completed a dainty costume. Mr. and Mrs Cronk left on the nine train for Cannington, Midland and Port Rowan, where they will spent a few days, before going on to their new home in Moosejaw. Sask.

TEACHERS' SALARIES IN PETERBOROUGH

Peterboro Board of Education has decided upon bigger stipends for the lady assistant teachers of the public school staff. Owing to the great demand in the western provinces, and the rural sections of the province, the board finds it impossible to maintain present efficiency of the teaching staff on the present salary schedule.

Lady assistant teachers holding professional first class certificates, will be paid initial salary of $600, per annum with one annual increase of $50.00 and thereafter annual increases of $25, until the maximum of $750.00 is reached.

Lady assistant teachers holding professional second class certificates will be paid initial salary of $500 per annum, with two annual increases of $50 each, and thereafter annual increases of $25, until maximum of $700 is reached.

Navigation On Gull River

Minden Echo: A petition is being circulated in town (and we presume it will be largely signed) asking the Government for a sufficient grant to remove the obstructions in the Gull

BROKEN-DOWN NERVES

HOPELESS CONDITION CURED BY "FRUIT-A-TIVES"

MILFORD HAVEN, ONT., Aug. 20th, 1910

"I was a complete invalid, three years ago, with Stomach Trouble, Constipation and Broken-down Nerves. I could not sleep at night and my Doctor did me very little good. I was almost helpless untill I began to take "Fruit-a-tives" in small doses. I have taken about three dozen boxes in all and, Thank God, to-day I am well and strong —able to do my own work—and have a baby fifteen months old, and six children in all.

I would not be without "Fruit-a-tives" in the house, and I can highly recommend them to anyone suffering as I did."

MRS. D. GUINEY.

Nervousness is not a disease in itself, but is the result of some of the vital organs becoming diseased. In Mrs. Guiney's case, her nervous condition was caused by a very weak stomach and torpid liver. "Fruit-a-tives" strengthened her stomach—helped digestion—made the liver active—and cured Constipation. Then her nerves became well.

If your nerves are "all unstrung", take "Fruit-a-tives". 50c. a box, 6 for $2.50, or trial size 25c. At all dealers, or from Fruit-a-tives Limited, Ottawa.

TRAMP WAS ONLY TAKING A WASH

From Saturday's Post.

Friday afternoon about two o'clock a stranger, presumably a tramp, was noticed by one or two ladies along the river bank, between the new bascule bridge and Horn's mill. He was seen to take off his hat and afterwards his coat and lay them on the bank. The ladies immediately came to the conclusion that the stranger intended drowning himself, and lost no time in making known their fears to several citizens! No time was lost in reaching the scene, but it turned out that the stranger was only endeavoring to have a wash, and was busily engaged in removing the superfluous dirt from his face with the assistance of a good sized cake of soap, which he afterwards placed in his coat pocket.

Sylvester Mfg. Co. Running Again

This morning the whistle on the Sylvester Manufacturing Co's foundry announced the pleasing intelligence that the industry was again running with a large staff of men engaged.

In another column will be found an article dealing with the future prospects of this industry, and also placing a proposition before the citizens for their consideration.

In this connection a meeting of the Board of Health is called for Thursday evening in the council chamber at eight o'clock, when matters relating to the Sylvester Manufacturing Co., will be considered.

A full attendance of citizens is requested.

Electric Restorer for Men

Phosphonol restores every nerve in the body to its proper tension; restores vim and vitality. Premature decay and all sexual weakness averted at once. Phosphonol will make you a new man. Price $3 a box, or two for $5. Mailed to any address. The Scobell Drug Co., St. Catharines, Ont.

For sale at Higinbotham's store

DIED

NIVEN.—At Victoria Hospital, on Sunday, May 7th, 1911, Alexander Niven, Dominion and Provincial Land Surveyor in his 75th year.

CARTER'S LITTLE LIVER PILLS.

CURE

Sick Headache and relieve all the troubles incident to a bilious state of the system, such as Dizziness, Nausea, Drowsiness, Distress after eating, Pain in the Side, &c. While their most remarkable success has been shown in curing

SICK

Headache, yet Carter's Little Liver Pills are equally valuable in Constipation, curing and preventing this annoying complaint, while they also correct all disorders of the stomach, stimulate the liver and regulate the bowels. Even if they only cured

HEAD

Ache they would be almost priceless to those who suffer from this distressing complaint; but fortunately their goodness does not end here, and those who once try them will find these little pills valuable in so many ways that they will not be willing to do without them. But after all sick head

ACHE

is the bane of so many lives that here is where we make our great boast. Our pills cure it while others do not.

Carter's Little Liver Pills are very small and very easy to take. One or two pills make a dose. They are strictly vegetable and do not gripe or purge, but by their gentle action please all who use them.

METHODIST CHURCH WILL BAR WOMEN

Women will not be allowed to represent Methodist churches throughout the Dominion at the annual conferences. This momentous question for Methodism, brought up by the British Columbia conference, was unanimously decided at the annual meeting of the Court of Appeal of the Methodist Church yesterday.

At the present time the district meetings, annual and general conferences are composed entirely of men. The lay members are appointed by the quarterly official board of the different churches on which women may act.

The court also confirmed the powers of the quarterly and the trust boards of the individual congregations as to delegating their financial functions to a special finance board but the business of the quarterly and trust boards must be transacted separately.

YELVERTON.

(Special to the Post.)

To Mrs. Malcolm Emerson, Nestleton,

Dear Ethel—,

We, a few of your old friends, meet this evening, on this the occasion of your departure from our midst. Although we realize that this life is made up of greeting, and parting, yet we are very, very thankful that there is a place beyond this life; a place our beloved Master has gone to prepare, where we shall never say good-bye.

We are very thankful for the influence of your life, as you always had a kind word for everyone, so that we all have been benefitted, and have only kind things to say of you.'

We ask you to accept this clock and toilet set as a token of the love we bear toward you and we trust this may prove a pleasant remembrance to you of the years, you have spent at Yelverton.

We wish you God speed and may you have Heaven's richest benediction resting upon you continually.

Signed on behalf of your Yelverton friends.

Mr. Ernest Henry read the address, and Miss Emma Henders, made the presentation.

Mr. Emerson made a suitable reply, by expressing the gratitude of Mrs. Emerson and himself.

Other addresses were given by Messrs R. M. Patterson, and R.B. McGill, after which lunch was served.

The remainder of the evening was spent in music and games, after which they all sang, God Save the King.

Mrs. J. M. Porter and Miss Emma Henders visited last Friday.

Mr. J. Evans and Miss Violet McKee visited Mr. J. Muirhead on Sunday last.

Mr. Robert McGuire is engaged with Mr. George Wilson for the summer.

Mr. Russell Henry was renewing old acquaintances at Mount Horeb on Sunday.

Miss Alma Finnie spent Sunday the guest of Miss Pearl McGill, of Janetville.

Mr. Roy Henders is visiting his uncle, Mr. Harry Henders.

Mr. and Mrs. George Wilson attended the horse show in Peterboro.

Mr. Ernest Henry visited at the home of Mr. Geo. E. Wilson Sunday evening.

Miss Pearl Brisbin spent Sunday, the guest of Miss Henders.

Our merchant Mr. J. M. Porter is doing a rushing business. Highest prices paid for all trade. Come one, come all.

Mr. George Page made a flying trip to Lifford on Monday.

OZONE TRIUMPH IN ANN ARBOR

Information has been received in town to the effect that the ozone purification plant in Ann Arbor, Michigan, has reached such a high state of efficiency in purifying water as to be beyond criticism.

Almost hourly tests have been made of the water by the experts of Ann Arbor University since Dec. 19th last, and the recent tests made have disclosed the wonderful facts that 99.83 per cent of bacteria and 100 per cent of pathogenic germs have been eliminated. The Ann Arbor plant is practically similar to the local ozone purification system, and the highly satisfactory results achieved in that city should encourage our water commis-

DOMINION PARLIAMENT MAY ADJOURN BUT ONLY FOR A COUPLE OF MONTHS

Ottawa, May 4.—The Liberals will meet in caucus to-morrow to consider the quest of a short adjournment of Parliament at the end of the month until the Premier's return in July from the Imperial Conference and the Coronation. Although a considerable number of the party are in favor of continuing the session without any recess until all the business before Parliament is concluded, it is probable that the decision tomorrow will be in favor of an adjournment during June and part of July, especially in view of the fact that this will allow the Parliamentary delegation of eighteen, who have been officially invited to attend the coronation ceremonies to get away. Moreover according to advices received here it is regarded as improbable that the American Senate will finally ratify the agreement before July and the adjournment therefore, under the circumstances, would probably not make any very material difference in the final coming into operation of the proposed reciprocal tariffs.

It may be noted also in this connection that there is apparently little hope of the Opposition giving up their fight against the agreement so long as there is a faint prospect of its not being ratified at Washington.

Little would therefore be gained by keeping the house in session meanwhile. During the remainder of the month the Government will endeavour to have most of the business of Parliament for this session exclusive of reciprocity, cleared from the order paper, and an interim supply bill will be put through to carry on the administration for several months. The whole question as to the legislative policy, together with the question of the length of the adjournment, will probably be settled at tomorrow's caucus. May 23 is suggested to-night as the probably date of adjournment and the third week in July as the probable time for reassembling. During the interval the members will carry on an active educational campaign in their constituencies in reciprocity issues.

LIEUT.-COL. H. H. McLEAN
St. John, N.B., who will have command of the contingent of Coronation soldiers.

Incidents in Life Of Alex Niven

E. V. Neelands, son of Dr. Neelands of town, accompanied the late Alexander Niven, surveyor, who died in Toronto Sunday on the survey of the boundary line between Algoma and Nipissing districts in 1898. On this trip Mr. Neelands met with an adventure on Lake Abitibbee, when the large canoe in which he was travelling with six companions, struck some floating ice, about 12 o'clock one night. The boat was swamped, and all were thrown into the water. One of the party was drowned; the rest succeeded in reaching the shore in an exhausted condition. The late Mr. McNiven was placed on top of the overturned canoe. They were for three days without food, until they succeeded in finding an Indian camp, where they were taken in and fed, and afterwards conducted to a Hudson Bay fort, where they were outfitted and were able to reach home safely.

How to Grow Hair

It has been proved that Henna leaves contain the ingredients that will positively grow hair. That they contain this long looked for article is proven every day.

This preparation is called SALVIA and is being sold with a guarantee to cure Dandruff and to grow hair in abundance. Being daintily perfumed SALVIA makes a most pleasant hair dressing. Higinbotham, your druggist is the first to import this preparation into Lindsay and a large, generous bottle, can be prochred for 50c.

Dispensed With Commissioner

Peterboro City Council by a vote of 7—2 dispensed with the services of the city's Industrial Commissioner. The Retail Merchants' Association and Board of Trade, are indignant over the action.

ITALIAN KILLED AT HALIBURTON

A sad shooting fatality occurred at Donald on Friday afternoon when Mr Bellisimo Michiele, a young Italian, aged 21 years, employed at No. 2 camp, of the Chemical Works, met his death.

It seems that at noon hour the unfortunate young man placed his loaded shot gun in a bush, and afterwards, when in the act of lifting the weapon, it was discharged. The contents lodged in his stomach, killing him instantly.

The remains were interred at the Roman Catholic cemetery, Kinmount.

"Eat and Be Merry!"

Stop starving yourself—stop suffering the pangs of indigestion—stop worrying about what you dare and dare not eat.
Eat hearty meals of wholesome food, take

NA-DRU-CO DYSPEPSIA TABLETS

and you'll feel like a new person. Sour stomach—heartburn—occasional indigestion—chronic dyspepsia—all yield quickly to NA-DRU-CO Dyspepsia Tablets. The properly digested food restores your strength, your stomach regains its tone, and soon requires no further aid.

50c. a box. If your druggist has not stocked them yet send 50c. and we will mail them. 37

THE LIVERPOOL AND LONDON AND GLOBE INSURANCE COMPANY.

FIRE AND LIFE.

The Largest Fire Insurance Office in the World.

Capital $10,000,000
Accumulated Funds 30,500,000
Invested in Canada 900,000

Rates and premiums as low as any other respectable company. The settlement of losses is prompt and liberal. The resources and standing of the company afford those insured in it perfect security against loss.

W. R. WIDDESS.
Agent for Lindsay and Victoria County

SMITH & SMITH
LAND SURVEYORS AND CIVIL ENGINEERS
Municipal Drainage Work a Specialty. Phone 242 or P.O. Box 25.
LINDSAY, ONTARIO
WALTER SMITH, O.L.S. GEO. SMITH, O.L. County Engineer.

JAMES KEITH
Seed Merchant and Dealer in Best Binder Twine on Market
Great care is used to supply every article true to name and of good quality.
William-St, Lindsay, Ont.

PHYSICIANS

DR. F. BLANCHARD
Graduate Toronto University
Coroner for Victoria County.
Office—Ridout-st., cor. Kent and Lindsay sts., (former residence of late Dr. Kempt) Telephone 45.

DR. G. W. HALL
LITTLE BRITAIN - ONTARIO
Graduate of Toronto and Trinity Universities. Special Attention to all forms of rupture and enlarged necks (Goitre).
Office hours 9 to 11 a.m., 2 to 4 p.m., 7 p.m., or any time by appointment.

DENTISTRY

DOCTOR GROSS
Dentist, Lindsay
Member Royal College Dental Surg., Ont.
All modern methods in the different departments of dentistry successfully practiced.
ROOMS ON KENT-ST.

DRS. NEELANDS & IRVINE
DENTISTS
Everything up-to-date in Dentistry—Natural Teeth Preserved. Crown and Bridge Work, Specialty. Splendid fits in artificial teeth. Painless extraction assured. Prices moderate.
Office nearly opposite Simpson House, Lindsay.

BARRISTERS Etc

LEIGH R. KNIGHT, Barrister, Solicitor, Notary Public, Commissioner, Etc. Successor to McDiarmid & Weeks, having removed their business to my own office, opposite Watchman-Warder, Kent Street, Phone 41. Insurance and Real Estate in all its branches.

MOORE & JACKSON, Barristers, Etc. Solicitors for The Canadian Bank of Commerce. Money to loan on mortgages at five per cent. Offices—William-st., Lindsay.
F. D. MOORE, K.C. ALEX JACKSON

McLAUGHLIN, PEEL, FULTON & STINSON
BARRISTERS, SOLICITORS and NOTARIES
Money to loan. Special attention given to investments. Offices, Dominion Bank, corner of William and Kent Streets, Lindsay.
R. J. McLaughlin, K.C., A. M. Fulton, B.A.
James A. Peel. T. H. Stinson

CAVANA & WATSON, Ontario and Dominion Land Surveyors, Engineers, Valuators. Surveys of all descriptions attended to, including Drainage Works Office—Roger's Blk, Orillia, Ont., P.O. Box 228. Phone 267.

MONEY TO LOAN AT LOWEST CURRENT RATES
We are prepared to make loans on town and farm property from either private persons or loaning companies, as may be desired, and in sums to suit borrowers, with special privileges. You may pay in instalments without increase in rate of interest. Interest and instalments payable at our office.
STEWART & O'CONNOR
Barristers, Lindsay

Hopkins, Weeks & Hopkins
Barristers, Solicitors, Notaries, etc. Solicitors for the Bank of Montreal. Money to loan at lowest rates. Offices, 6 William St. South, Lindsay, Ont. Branch office at Woodville.
G. H. HOPKINS, K.C. C. E. WEEKS
FRED HOLMES HOPKINS, B.A.

GAME TRAPS
in the two best makes, Hawley-Norton and Victor.
The New Improved Victor Traps are very reliable, are sure to go and sure to hold.
Victor Traps never lose fur, which means everything to the trapper.
Every trap warranted perfect.
Write us for prices.

J. G. Edwards

AGENTS FOR SHERWIN-WILLIAMS PAINTS

BUSINESS EDUCATION

such as you may obtain under the very best conditions at The Central Business College of Toronto, is a sure passport to success. Thousands have proved it. Why not investigate for yourself? Our free catalogue explains.
W. A. SHAW, Principal.

LOOK AHEAD!

No young person can have a better safeguard against adversities of fortune or a better resource in a time of need than a thorough business training.

WE HAVE

facilities to give you the best training in the Province. Our teachers are SPECIALISTS. All business and shorthand (Gregg) subjects. Enter now.

HOME STUDY COURSES
Lindsay Business College
(Affiliated with Orillia Bus. College
A. H. SPOTTON, President

THE BUSINESS WORLD

Is calling you, why not prepare now? The leading mercantile houses of Canada and United States recognize our efficiency.

THE SPOTTON BUSINESS COLLEGES

Have given thousands of young people a good start in life. We can assist you.

OUR HOME STUDY COURSES

Offer unexcelled advantages to those who cannot attend college. Full particulars upon inquiry.

PETERBORO
BUSINESS COLLEGE
GEO. SPOTTON, - President

DR. J. M. RICE
VETERINARY SURGEON

Honor graduate of the Ontario Veterinary College. Post Graduate of the Royal Veterinary College; also of the London School of Tropical Medicine.
Day and night calls promptly attended.
CAMBRIDGE-ST., LINDSAY
Dentistry a specialty. Charges moderate. Phone 387, office and residence corner Russell and Cambridge-sts.

OUR NEW PREMISES

Are those formerly occupied by Wilson Pogue, where we will be found with our choice stock of Suitings and Overcoatings

J. J. RICH
Merchant Tailor
LITTLE BRITAIN, ONT

WALTHAM WATCHES

A WALTHAM WATCH
PROPERLY CARED FOR WILL LAST A LIFETIME.
WE HAVE A LARGE ASSORTMENT OF THESE WATCHES.

JEWELRY, DIAMONDS AND SILVERWARE

A. S. Welsman Jeweller KENT ST

BRONCHITIS COMPLETELY CURED.

St. Jean, P.Q., Jan. 5th, 1910.
Father Morriscy Med. Co. Ltd.,
I can gratefully testify in favor of Father Morriscy's Remedy for Bronchial trouble. I had suffered for some time from Bronchitis, and could get nothing to give me ease, until I tried Father Morriscy's Prescription (No. 10). To my great surprise, after I had taken this remedy I commenced to grow better, and soon after I was completely cured.
Mde. GEORGE DESMARAIS.

Everybody knows that many common roots, barks and herbs contain Nature's own provision for the relief of coughs and colds. It remained for Father Morriscy, with his wonderful medical skill, to combine extracts from these in such a way as to make the most effective cure for all forms of throat and lung troubles.

His prescription, known as "Father Morriscy's No. 10" or "Lung Tonic", stops a cough by curing the inflamed condition of throat or lungs which causes it. It goes a step further, too, and earns its name of "Lung Tonic" by strengthening the weakened parts.

Trial size 25c. Regular size 50c. At your dealer's or from Father Morriscy Medicine Co., Ltd., 82

MONTREAL, QUE.

Sold and Guaranteed in Lindsay by F. Gregory, Druggist

BADDOW.

(Special to The Post)

Owing to the illness of Rev. J. F. Ireland he was not able to take his work on Sunday and Mr. Richard Suggitt took charge of the service.

Miss Zillah Suggitt visited at her home here on Saturday and Sunday.

Mr. John Burgess has returned from England and called on Baddow friends recently.

Mr. James Butler and daughter, mrs. D. Hawkins, of Woodville visited in Baddow last week.

Mr. Broderick, School Inspector, visited the schools here one day last weev.

The trustees of S.S. No. 3, have secured the services of Miss Clair, as teacher.

Opposed Early Closing

The Orillia Board of Trade has not decided to push the 10 o'clock Saturday night closing any further. The secretary endeavored to get expression of opinion from the merchants and found that there was a great deal of opposition to the scheme, so the matter will now be dropped by the Board.—Times.

THE MODERN WAY OF HOME DYEING

Is to use ONE Dye that will color either Wool, Cotton, Silk or Mixed Goods Perfectly, You will find this in

DYOLA
ONE DYE FOR ALL KINDS OF GOODS

Send for Sample Card and Story Booklet 89
The JOHNSON-RICHARDSON CO., Limited, Montreal, Can.

With this Modern Dye all you have to do is to ask for DY-O-LA then you CAN'T make a mistake and use the Wrong Dye for the goods you have to color.

LESSONS IN MUSIC BY MAIL

For terms etc., write

Henry C. Hamilton
Organist St. Andrews Presbyterian Church
Lindsay, - Ontario

A few bargains left yet at the

FIRE Sale

AT

R. J. MULLIGAN'S

Druggist, Omemee

JOSEPH HAND ON TRIAL THIS MORNING IN CONNECTION WITH POULTRY THEFTS

From Friday's Post.

At the police court this morning Joseph Hand came up before Police Magistrate Jackson charged with being an accessory with Joshua Barnhard to the theft of a quantity of poultry from one Wesley Dainard, of Cavan.

Mr. F. Holmes Hopkins appeared for the accused, who pleaded not guilty.

Mr. G. A. McGahey gave evidence showing that Barnhardt had hired a livery rig from him on April 21st, 24, and 27th. On one of these dates he said he was going to see his mother-in-law in Omemee, who was ill. Mr. McGahey had found chicken feathers in the buggy when it was being cleaned out.

Mr. John Jordan also gave evidence to the effect that he had seen accused and Barnhardt in the buggy on one of the dates in question, about six miles south of town. Witness was on that date at Mr. Hickson's in Manvers.

Mr. Freedhoff, of the East Ward, who had purchased fowl from Barnhardt, also told of his dealings with that party. Hand was with him on both occasions. Last Thursday morning 27th, was the last time. First time he asked him if he had the hens in town, and he said no, he (Barnhardt) had them about thirteen miles out, belonging to his father-in-law.

On being cross-examined by Mr. Hopkins, Freedhoff changed his mind, and said it was a week ago to-day, on Friday, about 7 o'clock. Hand did no talking or no bargaining whatever. Witness paid $9.60. Could not say who he paid the money to. A week ago last Tuesday the first delivery of hens was made and $10.25 paid. He could not remember anything that Hand said. Handed payment of first batch to Barnhardt the next one he did not know to whom.

Wesley Dainard, of Cavan, whose hen house was robbed of some forty or fifty chickens on April 24th and 27th was the last witness. He had found the tracks of a buggy in his field and had traced the footprints of a man, on April 24th leading from his hen house. On April 27th the occasion of the second raid, he had found the buggy tracks also, and the marks of the horses' feet went to prove that it was the same animal used on the occasion of the first raid, as he had measured the tracks. He had afterwards seen some fifteen of his hens in Mr. Freedhoff's yard in the south ward. He knew Barnhardt, as he had worked for him last August. He was anxious, at that time, to purchase some of his poultry.

Jos. Hand took the stand in his own behalf and stated that he had been living with Joshua Barnhardt, his people having gone to Toronto. He admitted going out with Barnhardt after poultry, but denied being implicated in the theft. He was closely cross-examined by Constable Short and contradicted his statements several times.

Police Magistrate Jackson adjourned the case until Tuesday next.

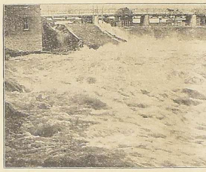

FENELON FALLS WATER POWER.

SHAREHOLDERS OF THE FARMERS' BANK MUST PAY THE DOUBLE LIABILITY

Toronto News: The list of "double liability" shareholders of the defunct Farmers Bank contains the names of seven hundred persons, mostly Ontario farmers, who, within a few days, will be requested to hand over to the curator, Mr. G. T. Clarkson, an amount, approximating half a million dollars. This means that the gross loss of subscribers for stock in the Travers institution will be over one million dollars.

"The number of contributories upon whom the burden of the double liability will fall was given to The News this morning by Mr. Clarkson.

"Every contributor," said he, "will be called upon for one hundred per cent beyond the amount of his subscription."

ASK FOR $584,500.

The deficiency noted in the curator's report on December 19, 1910 following the closing of the bank's doors was $436,011.42. According to the official Government estimate contained in the Chartered Banks Report for November, 1910, a month before the Farmers Bank went under, the amount of stock subscribed was $584,500, and the amount paid up $567,579. The capital authorized was $1,000,000.

By the application of the double liability clause the subscribers of the Farmers Bank will have to go into their pockets for $584,500. It is understood that the Keeley mine will be counted by the curator in his official report of assets as purely nominal and as has been done in similar cases may be marked down at a value of '$1."

By the procedure taken in the liquidation of the defunct concern, the average extra levy upon stock holders will be $835, but the division of the liability being on no such equal basis will fall upon a great many with great severity. The majority of the stock was held by farmers in Ontario, who were drawn into the deal by the assurance of high dividends.

PROCESS OF LIQUIDATION.

"The proceedings in such cases as the winding up of the Farmers Bank," said Mr. Clarkson to the News, "takes the form of first ar-

we consider legally bound under the double liability clause. This list is made known to all concerned, and if any person does not consider himself legally liable he has the privilege of appearing before a court and stating his case. At the end of such hearings the list is considered complete and the curator proceeds to collect the amounts due."

RIVER OF BEER IN LOCAL OPTION TOWN

Acton, May 7.—Almost the whole town of Acton turned out yesterday to witness the unusual sight of a river of beer floating down a street of a "dry" town.

For some time the Dominion Hotel has been under the suspicion, and Provincial License Inspector Ayearst has had men watching the premisis. A week ago yesterday three officers, headed by the Inspector, raided the hotel and seized twenty cases of lager, one of which was on tap in the bar.

The cases were heard in the Town Hall yesterday, the presiding justices being Mr. H. P. Moore of Acton and Mr. H. W. Kennedy of Georgetown. The defendants weee represented by Mr. J. Haverson K. C. and the prosecution by Mr. T. L. Monahan. Six charges were preferred against William Lawson, the lessee of the bar: five for selling and one for keeping intoxicants. Convictions were registered in each case and the fines totalled $520. Lawson, however, was not present. It is reported that he left Acton on the midnight train on Friday en route for Cheyenne, Wyoming.

The proprietor of the hotel, Albert J. Lehnan, was fined $400 on two counts for selling, the fine in each case being $200. His son Norman, was also fined $100 for selling and a similar charge was laid against another son, Austin also fined $100. The fines all told amounted to $1,120.

After the convictions had been registered the confiscated liquor was rolled out before the Town Hall, the officers knocked the heads from the casks, and beer flowed freely thro' the streets. Quite a number of people were present with cameras.

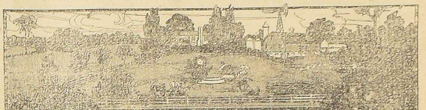

CONCRETE
THE SALVATION OF THE FARM

It is only a few years since concrete was generally accepted as a reliable building material, yet the difference which this convenient and economical form of construction has made in the outlook of the farmer in these few years, has done much to revolutionize things on the farm.

The growing scarcity of lumber and its consequent rise in price, has gradually caused that commodity to assume the general aspect of a luxury. So much lumber is used on the farm for buildings and fences that its extremely high price has made it almost prohibitive to the average farmer unless he has an extra large sum of money to spend on outlay. Wire fencing partially solved the problem, but real relief did not come until concrete was proven by actual tests to be not only practicable, but to possess many advantages over wood as a building material.

The uses to which concrete can be put are practically without limit, more particularly on the farm. Already the list includes forms of construction ranging from the large hip-roofed barn down to a nest-egg that deceives the wisest old layer in the brood. These uses have been extended largely by a series of extensive experiments conducted under the auspices of the Canada Cement Company, on farms throughout the country. This large concern, which has fathered the concrete building process in Canada, has been a large factor in the spreading of knowledge of concrete and its uses. Recently it has distributed 65,000 copies of a book entitled "What the Farmer Can Do With Concrete." This work contains information which makes it possible for any farmer to do almost any kind of construction work around a farm with concrete, and is given free of charge. This generous distribution of literature and the efforts of this firm to show the farmer how practical concrete really is, have earned for them the highest of commendations.

The most recent plan to introduce concrete to the farmer is a contest arranged by the Canada Cement Company. The lines along which the contest is planned are broad enough to enable every farmer to compete with equal chance of success with the most experienced user of concrete. In each Province there are four cash prizes of equal value offered, each prize $100. The first is to be given to the farmer in each Province who will use the greatest number of barrels of "Canada" cement in a given time on his farm; another prize will be given to the farmer in each Province who uses "Canada" Cement on his farm in 1911 for the greatest number of purposes; the third is to be given to the farmer in each Province who furnishes a photograph showing the best of any particular kind of work done on his farm during 1911 with "Canada" Cement. The fourth will be for the farmer in each Province furnishing the most complete description of how any particular piece of work, shown by any photograph sent in, was done. This contest will be open until November 15th, 1911.

Already much has been accomplished on the farm by the use of concrete. Perhaps the greatest argument in its favor, and one which has developed only since concrete has actually been put into general use, is its health-promoting properties.

If sickness occurs in a city to any great extent, a searching investigation usually follows, conducted by a medical health officer, with the result that it is traced back to its cause and this cause removed.

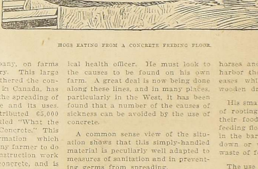

HOGS EATING FROM A CONCRETE FEEDING FLOOR.

The farmer must be his own medical health officer. He must look to the causes to be found on his own farm. A great deal is now being done along these lines, and in many places, particularly in the West, it has been found that a number of the causes of sickness can be avoided by the use of concrete.

A common sense view of the situation shows that this simply-handled material is peculiarly well adapted to measures of sanitation and in preventing germs from spreading.

Possibly the place visited more often than any other by the farmer is his well. If it is so situated that unhealthful ground streams can leak into the drinking water, there is every possibility of this unhealthfulness being communicated to the farmer and his family by the most direct route. Concrete has done much to remedy this. If a well is built of concrete—a solid cylinder set into the ground—it is impossible for such leakage to occur. In the same way a concrete dairy provides but slim accommodation for disease germs. These two simple precautions are a long stride in the direction of good health, as water and milk, the latter even more than the former, are the commonest of the germ-distributing agencies and both are used frequently by the farmer and his family.

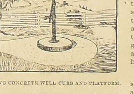

SHOWING CONCRETE WELL CURB AND PLATFORM.

Not only has the modern farmer studied out a method of guarding against sickness from sources which might, in the case of water and milk, be termed, internal. He has gone a step further and has decided that the barnyard must also be subjected to some changes if doctors' pills and doctors' bills are to be dodged.

The average barnyard—there are many worse, some better—consists of a stack of hay or straw, a manure pile, a watering trough, and a spongy, oozy mass of mud, dirt, and filth, in between and all around. Most farmers will recognize this type as being familiar, even those whose farms are models in other respects. Until recently it has seemed almost impossible to avoid this objectionable condition in a barnyard. Owing to the stamping of cattle and the rooting and scratching of the smaller stock, the ground seems to be kept constantly worked up into its oozy state. Into this, and through it, the farmer is compelled to make his way several times a day while doing his chores. Despite his best efforts, a certain amount remains upon his shoes and clothing. If he escapes the germs that are sure to exist in the stagnant wallow, and does not catch a cold from wetting his feet in it, he always runs the risk of carrying some small particles into the house on his shoes, where they dry into fine dust and are stirred up by the next sweeping, filling the atmosphere that has to be breathed.

To avoid this altogether would be impossible, but the farmer has found a way in which much can be done to alleviate the barnyard troubles.

Instead of wading through mud, the farmer and his family walk dry-shod to the barns and amongst the buildings on concrete walks and drive-ways. Instead of standing in a muddy hole, while he waters the stock, he stands on a concrete platform on which is set a concrete drinking pool. This serves a double purpose of not only providing cleaner water for the horses and cattle, but also does not harbor the germs of contagious diseases which so often lurk in old wooden drinking troughs.

His small stock and poultry, instead of rooting in the mud and filth for their food, take it from a concrete feeding floor laid in a convenient spot in the barnyard. This may be swept down or washed off and prevents a waste of feed.

The use of concrete as drainage material and in forming gutters under eaves makes it possible for farmers' wives and daughters to visit the barns without danger of contracting colds and without many other unpleasantnesses.

With water pressure secured from a concrete cistern built above ground, and the use of concrete in the building of closets, many of the objectionable features are removed and with proper drainage, much can be done to make such buildings perfectly sanitary.

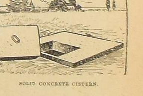

SOLID CONCRETE CISTERN.

Aside from its advantages as a germ-proof material, concrete finds favor with the farmer of to-day because he can use it himself as easily as he could use wood. All that is required is a quantity of broken stone, sand, and Portland cement. The moulds are easily constructed and can be made of odd pieces of lumber handy. With the exception of the cement, the materials can be found on almost any farm and should cost little or nothing.

Obituary

W. C. TREW.

The following from the Port Hope Guide refers to a cousin of Mr. D. C. Trew, Lindsay.

The death occurred at Nicholl's Hospital, Peterboro, Saturday morning, of William C. Trew, son of Mrs. Trew, at Oak Hill. Deceased moved from Oak Hill about a year ago, and has since resided at Best's station, near Peterboro.

About a week ago, he was taken ill with pneumonia and despite the best of medical attendance, he passed away. Deceased was forty-four years of age, and leaves a widow and seven children. The deceased was a brother of Mr. John Trew, of this town. The funeral will take place Monday afternoon from the residence of his mother to Oak Hill cemetery. The sympathy of the community is extended to the bereaved relatives in their hour of trouble.

S. NICHOLSON.

Yesterday afternoon there passed away one of Lindsay's well-known and respected citizens in the person of Mr. S. Nicholson. The late Mr. [...] time with tubercular peritonitis and a few days ago was removed to the Ross Hospital, where, however he could not survive the disease.

The late Mr. Nicholson was born on the Isle of Skye, Scotland, fifty three years ago. Before coming to Lindsay he lived for some time at Glenarm. During the five years that he has lived in town he has won many friends on all sides —— as a fellow employee of Mr. C. McIlharg ey he was highly esteemed.

He was a member of the I.O.F., the Sons of Scotland and attended St Andrew's church. His wife, five boys, two of whom are in the West, and three girls, are left to mourn a most loving father.

Children Cry
FOR FLETCHER'S
CASTORIA

Children Cry
FOR FLETCHER'S
CASTORIA

EVERY WOMAN SHOULD READ THIS LETTER ABOUT

St. Lawrence Sugar

Laboratory of Provincial Government Analyst.

MONTREAL, 22nd February, 1909.

I HEREBY CERTIFY that I have drawn by my own hand ten samples of the St. Lawrence Sugar Refining Co's EXTRA STANDARD GRANULATED SUGAR, indiscriminately taken from four lots of about 150 barrels each and six lots of about 450 bags each. I have analyzed same and find them uniformly to contain 99-99/100 to 100 per cent of pure cane sugar, with no impurities whatever.

(Signed) MILTON L. HERSEY, M. Sc. L.L.D. *Provincial Government Analyst.*

The St. Lawrence Sugar Refining Co. Limited MONTREAL. 38

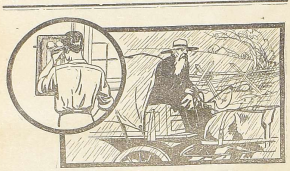

Saves Time on the Farm

THE farmer with the Bell Telephone Service at hand doesn't have to travel in rainy weather.

The Bell Telephone Service saves him all that.

There are always a lot of rainy-day chores about the farm.

Instead of spoiling a day going to town, the farmer goes to his Bell Telephone and does his business. The time saved can be spent profitably.

That is why he would not think of being without the Bell Telephone Service. It is poor economy to try to get along without it.

THE BELL TELEPHONE COMPANY

has 870 Subscribers in the Lindsay District; 428 Subscribers in the Lindsay Exchange.

Long Distance Service with all points in Ontario, Quebec and The Northern States.

A Limited Telephone Service is unsatisfactory and dear at any price.

Tariff Rates to suit the requirements of all classes.

Full information on application.

THE BELL TELEPHONE COMPANY OF CANADA,

THOMAS J. TILLEY, Local Manager.

HYDRO-ELECTRIC COMMISSION REPORT ON LOCAL POWER COMPANY'S PLANT

Below, will be found the complete report of the Hydro-Electric Commission on the local power plant. A careful perusal of the same by our readers is suggested:

April 10th, 1911.

Hon. Adam Beck,
Chairman, Hydro-Electric Power Commission, Toronto, Ont.

DEAR SIR:

Attached hereto is a detailed report on the plant of the Light, Heat and Power Co. of Lindsay, Ont., also a report, with estimates, dealing with the proposal of the Municipality of Lindsay to purchase the Company's plant.

The Company's generating plant is located at Fenelon Falls, and all power is transmitted at 11,000 volts to Lindsay, where the sub-station is located.

The distribution of the power sold and the resulting revenue for different classes of service show that the lighting service, while it produces 65 per cent. of the total revenue uses only 24 per cent of the total output of power, and the industrial load, while it produced only 34 per cent of the total revenue, consumes 76 per cent of the total output of the power. This would indicate that any revision of rates should tend toward a reduction of unit rates for incandescent lighting the present net rates being 9 3-8 cents for residential and a special rate of 8 cents for certain classe of commercial lighting.

The kilowatt hours sold under general rate for lighting during 1910, amounted to 14,649, and kilowatt hours sold under the special lighting rate amounted to 54,730. The total quantity of power sold for all classes of lighting was 450,000 kilowatt hours, and 1,461,000 kilowatt hours were sold for power.

POWER CONDITIONS

The maximum instantaneous load at the switchboard of the plant at Fenelon Falls during 1910, was approximately 9.10 h.p. The average annual load was about 355 h.p. which makes the load factor about 39 per cent.

These figures were derived from the station load sheets, but owing to the fact that no s alled, it was necessary to assume an arbitrary value for power factor which necessarily makes the above figures approximate. They are sufficiently close, however, to demonstrate the necessity of improving the load factor if the Municipality were to purchase the power under a contract similar to that entered into by the Municipalities in the Niagara System. This can be best done by increasing the industrial load and at the same time encourage customers to enter into limited hours contracts.

DISTRIBUTION AND DATE OF POWER BY MUNICIPALITY

In the event of the Town of Lindsay definitely deciding to acquire control of the local power situation, three alternative courses of procedure seem to be worth considering: first to purchase outright the low tension distribution system, and contract with the commission or with the Company for a supply of power delivered at the low tension busbars in the Lindsay sub-station; second to purchase outright the transmission line and low tension distribution system, and contract with the Commission or the Company for a supply of power delivered at the high tension busbars at Fenelon Falls; third, to purchase outright the entire property of the Lindsay Light, Heat and PowerCo, including water-rights, generating plant, transmission line and distribution system.

In the first case, the price paid to the Company would include profit on generation, step-up transformating and, transmission. In 2nd case, the price paid to the Company would include a profit on generating and step-up transformation only. This advantage is to a certain extent offset by the fact that the transmission line is not by any means a first-class piece of construction, and the depreciation and maintenance charges would be high, so that the second alternative would have no advantage over the first unless the transmission line could be acquired strictly on the basis of its present physical worth. There is no reasonable hope of doing this as the line is at present an integral part of a very profitable going concern.

Under the third alternative, the Municipality would have complete control of the system from the point of generation to the Customers' service connections. This would place all matters relating to the cost of power entirely under the control of the Municipality. It would also relieve the Municipality of contract restrictions which might prove onerous if the Municipal market retained its present characteristics.

Under the first two schemes a low load factor would have the effect of penalizing the generating company, and compensation would have to be provided for in the cost of power and in the terms and conditions of the contract. If the Municipality owned the generating plant, the effect of a low load-factor would be shifted back one step to the water supply, which would entail no penalty, and consequently no pecuniary compensation or contract restriction.

Another important point to consider is that in owning the transmission line and distribution system, the Municipality will require the expenditure of considerable sums annually for maintenance and a yearly sinking fund appropriation to hold the system at its present value. If the generating plant is purchased, the Municipality will have, in it hands a constantly depreciating asset which will have, in the power site and water rights, an appreciating asset, the increasing value of which will go a long way toward balancing the shrinkage in value of the depreciating portion of the system.

The appreciation in value of the power site is due to two causes; first, because the constantly increasing cost of fuel generated power makes all hydraulic power sites relatively more valuable; secondly, because the storage works in the Trent River watershed are being constantly enlarged and improved and the resulting increase in low water flow becomes more apparent year by year. As a result, the water powers on the Trent Valley Canal System, of which that at Fenelon Falls is one, become more valuable year by year, and the best obtainable regulation of flow has not yet been realized by any means.

In view of the above, it should require no further argument to prove that the best plan for the Municipality to follow is to acquire the entire plant and rights of the Lindsay Light, Heat & Power Company, provided they can be purchased for a figure within reason, and to consider the other two alternatives only on condition that unsurmountable difficulties arise in carrying on the negotiations for complete purchase.

POWER CAPACITY

Up to the present time the plant has never suffered from shortage of water, and when the regulation of the upper waters has reached a maximum of efficiency, the dependable flow may reasonably be assumed to be in the neighborhood of 1000 second feet, of which about 750 second-feet could be used by the Power Company under its lease. Under a head of 26 feet, this would generate 1775 hydraulic horsepower, and as there is about 5 sq. miles of storage area tributary to the headworks, the plant would easily carry 2000 h. p. or more on peak load.

The Company has under consideration an addition to the plant which will double its present capacity, and in view of the above, such a step would seem to be justifiable in so far as the hydraulic capacity of the site is concerned.

ESTIMATES

The estimates presented herewith are based on two assumptions: first, that the plant be operated in its present condition and at the present rates for one year; second, that $70,000 additional be expended at once in improving the plant and doubling its present capacity. The surplus shown in each case is based on the Company's actual revenue for 1910, and with a normal expansion of business for 1911, the actual surplus could reasonably be expected to exceed the figures given in the estimates.

Outside of interest, sinking fund and depreciation, the annual charges in the attached estimates are based on the Company's 1910 balance sheet, the different items being altered in some instances to suit new conditions.

As regards operating the plant in its present shape, it must be borne in mind that this involves a certain amount of risk as to continuity of service as the plant has no space capacity under peak load conditions. Ordinarily, operation under such a condition could not be recommended, but in this case it happens that the plant owned and operated by the Municipality of Fenelon Falls is situated directly across the river from the plant of the Lindsay Light, Heat & Power Company, and there is a mutual agreement between these two for interchange of power in case of breakdown. For this season, the Town of Lindsay might with a reasonable amount of risk obtain satisfactory service from the plant in its present condition, leaving out of account, of course, the possibility of a protracted shut-down due to the destruction or serious injury of some portion of the plant. Operating on this basis, the estimate indicates that the resulting annual charges would be $26,629, and the surplus based on last years' revenue would be $10,920.

In Estimate No. 2 the $70,000 additional investment would largely eliminate all danger of serious interruption, and at the same time double the capacity of the generating plant. The total annual charges would then be $32,479, and the surplus based on last year's revenue would be $5,0,o.

Owing to the fact that the Company's present cash reserve will not be available to the town in the event of purchase, it is proposed to re-establish this fund out of the surplus which will be realized from one year's operation of the plant at the present existing rates. As above shown, this fund at the end of a year's operation would amount to $10,920 under the first estimate, or to $5,070 under the second estimate.

In view of existing conditions it would seem that the town could reasonably undertake to operate the plant in its present condition for a year, and the resulting surplus carried to rest would put the system on a safe financial basis. The attention of the management could thereafter be given to improvement of plant, extension and improvement of service, and to reduction of rates.

Respectfully submitted,
"P.W.T."
Chief Engineer.

ESTIMATE NO. 1.

Based on assumption that plant is operated for one year in its present condition and at existing rates, relying on the Fenelon Falls Municipal Plant for reserve power:

Capital Cost—		
Purchase price		$230,000
Annual Charges—		
Annual Renewals and Repairs	$ 1,350	
Insurance	375	
Right-of-way Rental	300	
Taxes	1,000	
Rent	150	
Depreciation Charge on Existing System	4,454	
Operation and Administration	45,0[illegible]	
Interest 4 1-2 per cent. on $230,000	10,350	
Sinking fund 1.8 per cent. $230,000	4,140	
Total Annual Charges		26,629
Revenue for 1910		37,549
Estimated Surplus		$ 10,920

ESTIMATE NO. 2

Providing for the expenditure of $70,000 on Capital Account immediately upon assuming control of the present system, thereby doubling the capacity of the generating plant:

Capital Cost—		
Purchase price	$230,000	
Additional plant and improvements	70,000	
Total Capital Investment		$300,000
Annual Charges—		
Annual Renewals and Repairs	$ 1,350	
Insurance	400	
Right-of-way Rental	300	
Taxes	1,000	
Rent	150	
Depreciation charge on existing system	4,164	
Depreciation charge on additional plant	915	
Operation and administration	5,000	
Interest at 4½ per cent. on $300,000	13,500	
Sinking Fund 1.8 per cent. on $300,000	5,400	
Total Annual Charges		$ 32,479
Revenue for 1910		37,549
Estimated Surplus		$ 5,070

Dr. de Van's Female Pills

A reliable French regulator; never fails. These pills are exceedingly powerful in regulating the generative portion of the female system. Refuse all cheap imitations. Dr. de Van's are sold at $5 a box, or three for $10. Mailed to any address. The Scobell Drug Co., St. Catharines, Ont

AFTER 7 YEARS SUFFERING

I Was Cured by Lydia E. Pinkham's Vegetable Compound

Waurika, Okla.—"I had female troubles for seven years, was all run down, and so nervous I could not do anything. The doctors treated me for different things but did me no good. I got so bad that I could not sleep day or night. While in this condition I read of Lydia E. Pinkham's Vegetable Compound, and began its use and wrote to Mrs. Pinkham for advice. In a short time I had gained my average weight and am now strong and well."—Mrs. SALLIE STEVENS, R. F. D. No. 3, Box 31, Waurika, Okla.

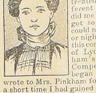

Another Grateful Woman

London, Ont.—I feel as if I could not tell others enough about the good Lydia E. Pinkham's Vegetable Compound has done for me. I was so weak and tired that I could not rest nights. A friend recommended your Compound and I soon gained health and strength and could not wish to sleep better. I know other women who have taken it for the same purpose and they join me in praising it.—MRS. WM. A. BUFFY, 905 Dame St., London, Ont.

Lydia E. Pinkham's Vegetable Compound has surely cured many cases of female ills, such as inflammation, ulceration, displacements, fibroid tumors, irregularities, periodic pains, backache, that bearing-down feeling, and nervous prostration.

Children Cry FOR FLETCHER'S

MOTHERS' DAY ON MAY 14TH

"To honor the best mother who ever lived—your own."

That is the reason why, on Sunday May 14, many thousands of people will "wear a flower for mother's sake," a white flower for mother's memory, or a bright flower for mothers living."

Easter has been observed and celebrated with the lavish distribution of flowers since early times; there is a record of the celebration of Christmas in the year 180, yet although the mothers of the world are older than Easter, older than Christmas, and have held reverence for more years than man's history shows, it is only within the past three years that the idea has been propogated of holding a special day to their honor.

Three years ago the first Mother's Day was held in the United States, when flowers were worn by all those who had heard of the suggestion; and when many mothers awoke to find that their sons and daughters though scattered far and wide, had sent them bouquets to remind them that it was Mother's Day.

The movement grew rapidly and by the following year had spread from the city of Philadelphia, where it originated, to cities, towns and villages through the Union. This year the idea has spread to Canada and there is every indication that on the second Sunday in May which is the date fixed for its celebration, everybody will "wear a flower for Mother's sake."

In some cities Mother's Day has already been proclaimed by the mayor. In the proclamation issued by the Mayor of Lincoln, Nebraska, His Worship says: "I hereby recommend that the Second Sunday in May be set apart as Mother's Day and that on that date every man and boy and every stranger within our gates wear a flower in honor of his mother. And I suggest that the day be made a special occasion for sending flowers to the sick in the hospitals and to the orphans in public and denominational institutions."

In some cities the movement has been fostered by the Y.M.C.A. and in others by the women's clubs; in yet others it has been taken up and actually supported by the churches, in fact everywhere it has been suggested the idea has been pushed forward with an enthusiasm showing the honor the citizens felt towards "the best mother who ever lived—your own." It is an idea that has appealed peculiarly in the districts where the mother is many miles away, and should be honored especially by those new Canadian citizens who, coming to Canada from other parts of the Empire, have been forced to leave behind them in lands far away, mothers and others whom they have loved dearly and who they may never again see on this earth. To these, the simple flower to be worn on May 14 should bring back tender memories of childhood days; the "white flower for mother's memory, or the bright flower for mothers living" should awaken in them a response which will carry them back from the stress and toil of modern life. To these it should be delightful to send to their mother a letter or a copy of The Post telling her what Mother's Day stands for, and then to arrange with a home florist either direct or thro' one of the local houses, to send her a bouquet of flowers on Sunday, May 14 in order that she shall feel a thrill of pride to think that her sons far away are thinking of her. To the mothers at home in Canada it can be arranged that when she awakes on Mother's Day she will find a bouquet beside her bed, while her sons and daughters will wear the badge denoting their visible sign of love and honor for "the best mother that ever lived—your own."

To those who wear the white flower for mother's memory, the second Sunday in May is growing to be one of the days to be honored as solemnly as any religious festival. When the members of the family join together; mother is the subject of conversation her life can be seen from an even better perspective than when she was living; her sacrifices and her struggles can be seen better and her love and devotion stands out to be understood better by those who are beginning to tread the same paths themselves.

Low Water in Lakes

Minden Echo: We have been informed on good authority that there will be no great rush of water this year, as a result of the melting snow. In fact the lakes out north are not full, and the snow is all gone. There was no frost in the ground, and much of the water was taken up by absorption The creeks are low, and unless rains make up the deficiency the water will be practically all gone when the drives are through.

Bobcaygeon Teachers Resign

At a recent meeting of the Bobcaygeon School Board the secretary read the resignations of Mr. Simpson, Mrs. Simpson, Miss McKay, Mr. Young, and one from Mr Arbers owing to his having gone to Saskatoon, and not being quite sure about his length of absence. The secretary said that Miss Thomson would not say anything definite about remaining, but if she stayed she thought she should receive a higher salary.

The Victoria Loan and Savings Company

INCORPORATED BY ACT OF PARLIAMENT, 1895

Capital Paid Up $280,000.00. Reserve Fund $58,000.00

Executors of estates will find the debentures of the Company particularly suitable for the employment of funds committed to them, as they combine a liberal interest rate with the very highest security and the authority of the Government to invest therein.

Money to loan on real estate first mortage at current rates.

JAMES LOW, Manager — NEWTON SMALE, Assistant

THE STANDARD BANK OF CANADA

Established 1873 — 60 Branches

TRANSMITTING MONEY

For sums up to $50 our Bank Money Orders are convenient and inexpensive. For larger amounts we issue Drafts or Bills of Exchange. Money sent at once to any banking point in the world by Telegraphic or Cable Transfer.

Savings Bank Department at Every Branch.

Lindsay Branch: } Dunsford " : } F. F. LOOSEMORE, Manager.
Little Britain Branch: C. S. THOMPSON, Act'g Mgr.
Nestleton Station Branch: W. J. WHITE, " "
Branches also at Cannington, Woodville, Beaverton, Pefferlaw, Brechin, Sunderland and Blackstock.

THE CANADIAN BANK OF COMMERCE

SIR EDMUND WALKER, C.V.O., LL.D., D.C.L., PRESIDENT
ALEXANDER LAIRD, GENERAL MANAGER

CAPITAL - $10,000,000 — REST, - $7,000,000

COLLECTION BUSINESS

With its large number of branches, agents and correspondents, The Canadian Bank of Commerce is able to effect collections throughout the world promptly and at reasonable rates. Rates will be quoted on application.

FOREIGN BUSINESS 230

Cheques and drafts on all countries of the world, drawn in sterling, francs, marks, lire, kronen, florins, roubles or any other foreign currency, can be negotiated at The Canadian Bank of Commerce at reasonable rates.

H. A. HOLMES, Manager Lindsay Branch

The Home Bank of Canada

HEAD OFFICE TORONTO — *Original Charter 1854*

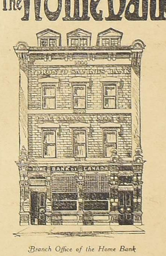

Branch Office of the Home Bank of Canada, Church Street, Toronto.

General Banking business transacted. Notes discounted, Loans advanced, Money Orders, Drafts and Letters of Credit issued.

British and Foreign correspondents in all the principal cities of the world.

BRANCHES AND CONNECTIONS THROUGHOUT CANADA

Local Branches

LINDSAY, - JANETVILLE

BANK OF MONTREAL

ESTABLISHED 1817.

Capital Paid up	$14,400,000
Rest	12,000,000
Undivided Profits	961,789
	$27,361,789

Branches of the Bank in every Province of the Dominion.
A general banking business transacted.
Savings Department at every Branch.

Office Hours: 10 to 3 o'clock, Saturdays 10 to 1 o'clock

H. B. BLACK, Manager Lindsay Branch

WEEKLY EDITION

THE LINDSAY POST

PAGES ONE TO EIGHT

Cur Sixty-Sixth Year — LINDSAY, ONTARIO, FRIDAY, MAY 19 1911 — No. 20

MADE BRAVE FIGHT FOR THEIR LIVES ODDS WERE HEAVY AGAINST THEM

Ottawa, May 16.—The annals of the Royal Northwest Mounted Police contain no more tragic tale of heroic endurance culminating in a slow and horrible death than that disclosed in the story of the finding of the frozen bodies of Inspector Fitzgerald and three other members of the force by Corporal Dempster of Dawson last February, whose detailed report was received to-day by Controller White. The diary of Inspector Fitzgerald for the ten days preceding his slowly and grimly approaching death and a will of twenty-two words were found on his body. The will was written on a torn piece of paper, with a burned twig. It left all his effects to his mother, and concluded with the words, "God bless all."

The last few days of desperate endeavour to make Fort McPherson are thus described in Inspector Fitzgerald's diary:

"Wednesday, February 1, 51 below in a.m.—Strong south wind; left camp at 7.30 a.m. Nooned one hour, and camped at 4 p.m. Followed our old trail but found it very heavy. Killed another dog to-night. This makes eight dogs we have killed, and we have eaten most of them.

"Thursday, February 2, 23 below—Fine; very misty in mountain in p.m. Left camp at 7 a.m., nooned one hour and had to camp on the mountain at 3.30, as we got astray in the mist. Going heavy in creek; very good on the mountain; ten miles.

Friday, February 3, 26 below.—Misty in a.m., clear in p.m. Strong northeast wind. Left camp at 7.45, crossed the mountain by 1.30 p.m., and camped on Trail Creek. Killed another dog to-night and had to feed some of it to the dogs, as we have no dried fish. The men and dogs are very thin and weak and cannot travel far. We have travelled about 200 miles on dog meat and have still about a hundred miles to go, but I think we will make it all right, but will have only three or four dogs left. Fourteen miles.

"Saturday, February 4, 54 below—Fine, with strong southeast winds. Left camp at 7.15 a.m. Nooned 1 hour and camped about 8 miles farther down Trail Creek. Going very heavy and everybody suffered very much with the cold. Eight miles.

"Sunday, February 5, 48 below—Fine, with strong southeast wind. Left camp at 7.15 Nooned one hour. and camped at 3 p.m. eight miles down Trail Creek. In afternoon I broke through the ice and had to make fire, found one foot slightly frozen. Killed another dog to-night; have only five dogs more and can only go a few miles a day. Everybody breaking out on body and skin peeling off. Eight miles."

That was the last word written before the final tragedy. A camp kettle was found near the bodies of Taylor and Kinney, half full of moose hide, cut into small pieces, which had been boiled for a stew.

THAT PROPOSED ELECTRIC RAILWAY

The first sod of the Toronto Eastern is, if present indications are born out by the facts, to be turned before Dominion Day of this year.

Mr. Rothery, the Manager was here yesterday and has been working in Whitby and surrounding townships recently in the interests of the line. All the preliminary work is now nearly completed the crossing details being the last item to come before the respective councils.

The matter will again be brought before Oshawa Council at an early date, and the general crossing plan already passed will be supplemented by the passage of the detail plans.—Oshawa Vindicator.

This is the electric line which is supposed to run through Lindsay.

HANNA VETOES ANOTHER LICENSE

Again the Board of License Commissioners of North Ontario have received a rebuke from the Provincial Secretary. They would persist in licensing a hotel at Atherley, on the Narrows across from Orillia, thus making local option a dead letter in Orillia. A few weeks ago Hon. W. J. Hanna, exercising the power conferred upon him by an amendment to the Liquor License Act last session, vetoed the license.

Now, at the head of Lake Couchiching, the same commissioners issued a license at Washago, despite strong opposition against such action by the residents there. The board declined to be influenced by this opposition so the minister has vetoed the Washago license that certain interests were most anxious to secure for this summer.

UNDERTAKER TOOK TUBES FROM BODY

Peterboro, May 16.—An unusual case was heard in the police court today, in which an undertaker was charged with unlawfully interfering with a dead body. A young lad died recently, and the undertaker, at the direction of the attending physician, entered the grave after the people had left, cut the body and took two tubes, which had been left in the body by the doctor. He was seen at work by two ladies. The magistrate held there was no intention of committing an indignity and dismissed the case.

A CORONATION DELEGATE

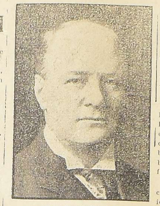

G. E. McCRANEY, M.P.
Saskatchewan

THUMBS BURNED TO THE SWITCH BOARD

Picton, May 56.—Reuben Jewell, aged sixty, was electrocuted at the electric light station this morning twenty-two thousand volts passing through his body, and killing him instantly. He was alone at time of the accident, but when found, his body was ten feet from the switchboard, he evidently having been hurled that distance through the shock of the voltage. He was cleaning the switchboard, and by mistake touched two parts of the transmitter, getting the full force of the voltage. The ends of his thumbs were found burned to the switchboard.

FORMER COLLEGIATE PUPIL'S SUCCESS

We are greatly pleased to learn that at the recent examinations at Queen's College, Kingston, Miss Florence Graham received first class honors in Latin, standing second in her class. She also received first class honors in French and German, and second class honors in mathematics. During Miss Graham's attendance at Lindsay Collegiate Institute, she was a pery brilliant pupil and we congratulate her on her success at the College.

FARMERS' BANK NEVER EXISTED

Milton, May 16.—The farmers and other investors in the Farmers Bank Stock residing in the County of Halton, have determined to resist the levy of Curator Clarkson even to the door of the Privy Council of England

This decision was arrived at by the leading shareholders of the bank, who have met here during the past two days. A general meeting of all concerned in the double liability list has been called for the 23rd to start the ball rolling in the interests of the defence.

Mr. John Irving, secretary of the contributories committee, accompanied by Mr. J. W. Elliott, solicitor for the committee, and Mr. Chas Holinrake, a lawyer of Milton, all of whom were personally caught in the Travers maelstrom, went to Toronto and there consulted with Mr. William Laidlaw. their Toronto legal representative.

NEVER LEGALLY EXISTED

The purpose of the Halton victims is to contest the legality of the demands made by the creditors of the bank on the bold assertion that the Farmers' Bank never legally existed, and that the Curator has no legal right to call upon any loser for a single dollar.

The sum of six thousand dollars will be raised in the county to furnish ammunition for the defence, and according to statements made this morning by contributories most directly effected there will be double the amount waiting for their legal battery if found to be necessary.

NOT ACCORDING TO BANK ACT.

The investigation this morning thro' the town of Milton and the country round about shows that the case as far as the farmers are concerned will be hinged on the one point that the granting of the Charter to Travers by the Minister of Finance or other responsible party of the Department was not according to the Bank Act. It will be represented that due care was not shown in ascertaining the facts before issuing the charter.

LOCAL FIRM SECURES CONTRACT

The Madison Williams Foundry Co. of this town, have secured the contract of supplying the turbine and pumps for the Smith's Falls waterworks, which was awarded a day or two ago. The pump will have a capacity of two million gallons, and will weigh thirty-seven thousand pounds.

There were a number of firms competing for this contract, both from Canada and the United States, but the local firm were successful in securing it.

NEWS OF MINDEN

Items of Interest From the Northern Village in Paragraph Form.

(Special to The Post)

Miss Lila Walton returned to her home in Toronto on Wednesday after spending some time with her sister, Mrs. Wm. Baker. She was accompanied to the city by her nephew Walton Baker.

Messrs James Lyle and Charles Woodcock, of Kinmount, were here one day last week.

The Quarterly Board of the Methodist church so approved of the work of Rev. J. M. White, as Superintendent of Missions in Halliburton, County that they passed a resolution inviting him to return for another year.

Mr. Holland, of Toronto, was in town last week installing a large press at the Echo office.

Mr. F. Taggart, Inspector of Agencies for the Frost and Wood Co paid Minden and district a visit last week.

Mr. W. E. Terrill, of Bracebridge is the new clerk at Soward's Central cash store.

Mr. J. H. Delemere was in Toronto on business last week.

The Woman's Institute will meet in the town hall on May 17, at 3 o'clock.

Saturday is the first day of the Maple Lake tri-weekly mail service, which will bring Elsie, Carnarvon, and Maple Lake in touch with the outside world on Tuesdays, Thursdays and Saturdays, instead of but twice a week as before.

Mrs. Osborne, of Blairhampton was in town during the week, and reports that their family will start for the west in a few days.

A CORONATION DELEGATE

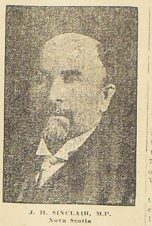

J. H. SINCLAIR, M.P.
Nova Scotia

At the reorganization meeting of the Epworth League Tuesday evening Mr. A. E. Rogers was re-elected as President, and Mrs. Delbert Rogers, Chairman of the Christian Endeavor and Missionary Committee, Miss R. Small, Chairman of the Literary, and Social Committee, and Mr. E. B. Fielding, sec.-treas., and Miss Edna Baker, organist.

Mr. William Billings, a gentleman of about 75 years, was thrown from a horse a few days ago, and suffered the breaking of a collar bone.

Mr. and Mrs. Peter Grozelle were in town yesterday on their way to the Government camp at Hawk Lake Mr. Grozelle is greatly improved in health.

The Blairhampton people went to work the next morning after Mr. John Cowen's house was burned and in three days had another up and shingled.

Miss Maud Southworth returned from Wilberforce last week to take charge of the millinery shop while her sister Margaret went home.

Mr. Beck returned to Toronto on Friday morning, after making some improvements to his cottage on Gull Lake.

Mrs. J. J. Stephens, of Gelert, left for Toronto on Monday last She sails for England on board Royal Edward on May 17.

Mr. L. Crowe, of Coboconk, was in town on Friday to look after the timber limits of the Gull River Lumber Co., south of Minden, on which a bush fire was doing much harm.

Among those who attended the Masonic meeting in town on Friday evening last were: Messrs Wm. Newall, A. Phymie, W. Oliver, Geo. Dawkins, and Alfred Stephens, of Gelert, and John Hill, of Lochlin.

Mr. Charles Brownlee, of the Echo staff went to Peterboro one day last week.

Miss L. Gainer, of Toronto, is visiting her parents, Mr. and Mrs. Robt. Gainer, of town.

Mr. John Boyd, jr., of Hinton Falls, who has been ill for some time, went to Toronto to the Hospital. We hope that on his return he will be much improved in health.

Mrs. Wm. Bake is reported very ill with pneumonia, but we hope for her speedy recovery.

INTERESTING WILL CASE DISPOSED OF

At yesterday's session of the High Court before Mr. Justice Teetzel, the case of Heard vs. Heard was disposed of. This was an action to set aside a will made by the late Joseph Heard, of Fenelon Falls. It appears that the late Mr. Heard made three wills, one in 1902, 1905, and 1907. Mrs. Heard and family brought action to set aside the 1907 will on the ground that the deceased Joseph Heard was not capable of making a will. The firm of McLaughlin, Peel, Fulton & Stinson defended action to establish either 1905 or 1907 will, and the settlement practically carries out the terms of the 1905 will. By the settlement made the widow gets $2000, more than under the 1907 will, and the children, other than W. J. Heard each gets $350.00 more. In addition W. J. Heard gets the business and real estate connected with it, and the widow bars her dower in real estate, and the children release their interest in the real estate to W. J. Heard. G. E. Hopkins, K.C., acted for the plaintiff.

CITIZENS' COMMITTEE ARRANGING DETAILS OF RE-ORGANIZATION OF SYLVESTER CO.

The Committee of reorganization of the Sylvester Co. are to-day busy arranging the details of the contract between Mr. Sylvester and the Company, on which will be taken over the assets and business of the old concern.

The engineer in charge is arranging costs system and manufacture details to cheapen the cost of production of the drills, cultivators and No 7 plows. The factory is busy getting out cultivators on the end of its Western order.

The cultivator for the West is like the drill—a very popular tool, and is extensively used and wherever tried is liked. In fact, the Sylvester Western three horse cultivator is the only weed killer of the kind used in the West.

The Committee have practically determined on the future policy of manufacture, confining the factory to drills, cultivators and plows. This will give a good big tonnage and materially reduce manufacturing cost.

Every development points clearly to the fact that the citizens in helping the town, by retaining this plant here, will be not only indirectly, but directly helping themselves, and thus those identified with the new Company will reap a reward from their connection with the reorganization and its up to every citizen to help in every way and be connected with this meritorious enterprise, even if only to a small extent.

We must all help to the limit of our means. Let's not leave all the work to a few of our friends. We all get the big indirect benefit of the factory here. We must help. Now altogether for the big LIFT!

LIFE MEMBER OF ENGINEER CLUB

Mr. J. A. Culverwell, of Port Hope, the "Electric Power King," has been made a life member of the Engineers Club of Toronto, the leading engineering society of Ontario. The Guide congratulates Mr. Culverwell on his new honor. Mr. Culverwell has made a complete engineering and financial success of his power companies in Central Ontario, both on the Trent and Otonabee rivers, and in which, although not now actively engaged, he has still a very large financial interest in the Electrical merger. Mr. Culverwell is also an associate member of The American Institute of Electrical Engineers of New York and recently was made a member of the Atlantic Deeper Waterways Association of Philadelphia, having delivered an address at Atlantic City on "The Trent Canal and the benefits of water transportation," while there taking a holiday. A prominent legislator has stated that Mr. Culverwell has secured stronger municipal official endorsation for his undertakings than any man in the history of Canada.—Port Hope Guide.

Stockholders Will Contest the Levy

Some of the victims of the Farmers Bank frauds are leaguing together for a fight against the demands of the Curator. The lists of those made doubly liable which were sent broadcast recently brought the first intimation of impending disaster to dozens of country hamlets where farmers and widows had been inveigled by W. R. Travers and his allies to place their cash in a hopeless institution.

A BITTER LEGAL FIGHT

Almost simultaneous with the spread of the names included in the list came back word that the enforcement of the double liability is not to be accomplished without a legal fight. In many quarters where enquiries were made this morning there was heard the bitterest censure for allowing the stock holders to be fleeced from the day of the bank's organization.

THOUGHT THEY WERE FREE.

Scores who thought themselves free from liability learned with dismay that their names occupy a place on the list. To have sold out the stock within too narrow a period of the suspension was considered insufficient to guard against the Curator's levy. The fact that about twenty-five stockholders had completed their subscriptions and had been allotted their stock while not having paid one dollar for it, did not excuse them from the most severe category of all, namely, those who must pay $200 for every share they originally asked for.

POSES AS A MILITARY ADVISER

Ottawa, May 16.—Mystery surrounds the departure of Colonel Sam Hughes.

The Colonel has gone to England. When Sam Barker of Hamilton, last night quoted a statement by the Colonel that he was going as "military adviser to the Imperial Conference," the Minister of Finance declared that the Government had made no such appointment and knew of none.

The House is wondering to-day what really is the Colonel's travelling capacity. One explanation is that he has gone as personal military adviser to Sir Frederick Borden, but nobody really knows.

Col. Hughes, in a letter to the Kingston Standard, made the statement that he was going in the capacity of military adviser to the Imperial Conference, but it is believed at the Capital that he has sailed as a private citizen to the Coronation.

LIGHTNING DISROBED YOUNG FARMER

Shelburne, Ont., May 15.—Mr. W. F. Allen, Lavender, son-in-law of the late Chas. Hamilton, of Shelburne, had a narrow escape from death by lightning. His barn was struck by lightning and the main bolt traversed the barn from one end to the other and went out, an apparent side current going downward to where Allen and another young man were standing near the door.

The young man received a shock from which he soon recovered, but the current went in between Allen's outer clothing and his flesh, cutting his underclothing to shreds and burning him severely over parts of the body from shoulders to feet. It is expected that he will fully recover.

THEIR DEPARTURE IS REGRETTED

From Wednesday's Post.

Mr. E. A. Edwards, who for the past thirteen years has been manager of Mr. B. J. Gough's dry goods store leaves to-morrow for Belleville. Mr. Edwards has accepted a position as manager of Vermilyea's Oak Hall Store, the oldest business house in the city, and one of the largest clothing stores in the disrict.

Lindsay is losing a good citizen in Mr. Edward's departure. He was most popular in his relations with the people of town and district and his departure is regretted. Mrs. Edwards was also a warm favorite with a host of friends and was an active member of the Cambridge-st. Methodist church. Their many friends will wish them success in Belleville.

Special Pricing for Victoria Week Selling

If you are a visitor to Lindsay Victoria Week we will be glad to have a visit from you. We are holding a special sale of Costumes, Skirts, Dress Goods, Dress Silks, Foulards, Muslins, Ginghams and other wash goods.

15 Suits in Navy, Black, Green and Wisteria. These are odd lots, to clear at $6 00

Suits in Grey, Navy and Black Panama and Serge. Panama Suits regular 11 50. Sale $9 40

Serge Suits reg 15.00. Sale...$12 00

Suits in Barathea Cloth, reg $18.00 Sale $15 00

Skirts in Panama and Serge in navy and black, 3.50, 4 50 .... $5.50

Dress Goods in Satin Cloth, Poplin and Black and White Checks, navy black, wisteria, green and grey, special per yard 50c

Black Chiffon Taffeta Silk, 36 inch. 2 specials 75c and $1.00

Black Peau De Soie Silk, reg 85c. Special 70c. Reg 1 35, special $1 00

Black and plain colors in in Chantungs. Tamolines and Taffetas Special at 50c

Checks and Stripes in black and white Taffetas, yard 50c

Silk Foulards, 50c, 75c and 1 00

Cream Lustre, Cream Poplin, Cream Striped Mohair, Cream Taffeta Cloth for Victoria Week, yard 50c

54 inch heavy Cream Serge, regular 1.50 Special $1 25

Handsome range of Dress Trimmings and Allover Lace to match.

Splendid range of black and colored Lace Insertions.

White Lawn Blouses, 3 4 and full length sleeves, 3 leaders, 75c, $1 00 and $1,25

Shirt Waists, $1.25, 1 50 .... $1.75

Cream Net Waists at 2.00, 2 25, 3 50

Black Silk Waists, 2 50, 3 50, 4 50

Embroidery for Corset Covers, 3 specials, 15c, 20c and 25c

Ladies' Chamois Lisle Gloves, Taffeta Gloves, in all the leading shades. Lisle Gloves in all colors, 25c, 35c, 50c

Handsome display of Ladies' Dutch Collars, Jabots and Linen Collars.

Black Jap Soie Underskirts; 2 specials, 1.00 and $1.25

Black Sateen Underskirts, embroidery trimmed, 1 00 and 1 25

Corset Covers and Drawers, 25c, 35 and 50c

Night Gowns and White Cambric Skirts, 3 specials, 75c, $1.00 and 1 25

Wrappers in prints and wrapperettes 1.00, 1.25 .... 1.50

Men's Negligee Shirts, 2 specials 50c and 75c

Men's colored embroidered Balbriggan Sox 25c

Balbrigan Underwear, 2 specials 25c and 50c

Newest shapes in Men's soft and stiff Hats.

Large assortment of Children's Hats from 25c to $1 25

Babies Straw Bonnets, 50c, 75c, 1.90 .... 1 50

Handsome assortment of Combs and Barrettes, from 10c to 2 50

Black and colored Veiling in the newest effects, 25c, 35c and 50c

10 per cent. off all Carpets, Rugs, Floor Oils and Linoleums, Victoria Week.

E. E. W. McGAFFEY

THE DOMINION BANK

CAPITAL STOCK PAID UP	$ 4,000,000
Reserve Fund and Undivided Profits	5,300,000
Deposits by the Public	49,300,000
Total Assets	62,600,000

SPECIAL ATTENTION GIVEN TO SAVINGS ACCOUNTS

Lindsay Branch - - ROBT. ROSS, Manager

THE MANGEL

Which has received the highest commendation, being an abundant yielder, with high food value and good milk producing properties, is the

Yellow Leviathan

This Mangel has received the endorsation of the Dep rtment as well as the most successful local farmers. We also have the other good kinds.

Mammoth Long Red, Jumbo Sugar Beet, Cream Tankard Sugar Beet, Golden Tankard, Yellow Globe, Etc.

You will get the right kind

AT

DUNOON'S DRUG STORE

THE LINDSAY POST

$1.25 per year; $1.00 if paid in advance direct to publisher We have no subscription agents.

WILSON & WILSON, Proprietors.

Office. - - William

LINDSAY, FRIDAY, MAY, 19, 1911

THE FLY SEASON

The fly season is not yet here, but it is close at hand, and a few warm days will see it in motion. Already a few scouts sent out from the main column, or straggling ahead on their own responsibility have been detected and promptly put away. That is. we assume that they have, for the householder who neglects such a duty will find out later that he has committed an error. To watch the flies now and kill them as fast as they arrive, is far easier than to wait until they form a cloud buzzing about the doors and windows waiting for an opportunity to swarm in as the door is opened for the passage of human beings or the window to adjust a screen or blind The fly is as intelligent as any animal that we call domestic, and the skill that it will exercise in evading all attempts to drive it out of doors or to "swat" it within, challenges the ingenuity of common folks. But to look after the pioneers of advance guard, the scouts of the main army of flies is their present duty. Rightly done means comfort; neglected means misery.

NOVEL PUNISHMENT

A police judge in Atchison, Kan., recently hit upon a novel punishment for an old offender who was brought before his court. He asked the prisoner if he knew the vacant lot west of his place. The man replied that he did. "Well," said the judge, "it belongs to the city, and your sentence is that you raise a crop of potatoes on it for the benefit of your family. You will stand paroled as long as you look after that potato crop and any sidestepping on your part will result in your going to jail."

It will be interesting to know how the experiment turns out. We have known of old offenders who prefer going to jail rather than perform the work necessary to raise a crop of potatoes. If the Atchison man has any love for his family or any desire to reform, then here is his chance. If not he is confirmed in his evil course, and will take the punishment deserves and come out of jail worse than he went in. Eccentric sentences frequently work out a problem in penology to the benefit of officer and of the community in which he resides. The judge who assumes the responsibility of such punishments are generally enthusiastic students of human nature, and ardent though often unspoken friends of criminal reform.

VOICES FROM THE PAST

Some one has taken the trouble to hunt up Sir John Thompson's address to the electors of 1891. It contained this paragraph:

"The Government of which I am a "member is appealing to the country "with a policy, which, we believe will "be heartily endorsed by a great majority of the electors. We have made "to the Government of the United "States through the Government of "Great Britain, proposals for reciprocity in trade which we have good "reason to believe, will result in an "arrangement by which the markets "of the United States will be re-opened to the products which our people "most desire to send there. A fair "measure of reciprocity is what we desire, and we have no doubt that that "can be obtained without undue sacrifice."

Geo. E. Foster's address to the electors of King's county, N.B., contained a similar statement, says the Winnipeg Free Press. Sir John A. McDonald's letter to the people of Canada expressly pledged the government to secure an interchange of natural products with the United States. Sir Charles Tupper on the platform during that campaign, declared that the Conservatives alone could be relied upon to get such an arrangement with the United States.

Nothing has happened in the intervening twenty years to make the arrangement less advantageous to Canada; or more dangerous to our national and imperial interests.

GOOD PLACE FOR MISSIONARY WORK

Mr. Borden's western itinerary includes a public meeting at Weyburn, Sask. Four years ago Mr. Borden addressed a gathering at Weyburn. One of the incidents of that meeting was thus described by J. G. Turriff, M.P., in his speech on Reciprocity in Parliament last week:

"The year before the elections, in the fall of 1907, the honorable leader of the opposition made a tour thro' the West. He did me the honor of having a meeting in my constituency at Weyburn—the only meeting he held in Southern Saskatchewan—and at that meeting there was a gathering of the clans from east and west, brass bands in attendance, flags flying and everything lovely. In the evening they held a demonstration, and on the principal banner, which was stretched across the skating rink were the words 'Reciprocity with the United States.' I am not going to try to make a point against the honorable leader of the opposition, because I do not suppose that he knew anything more about that declaration being put up than I did. But it shows that the Conservative party in the West the year before the last election which is exactly three and a half years ago now, were in favor of, and advocated Reciprocity with the United States. One of the speakers at that meeting referred to the banner and pointed out the advantages that would flow from a deal of that kind. So, when I say that not only the Liberal party but the Conservative party as well, have been in favor of that proposition, I am stating the absolute facts of the case."

It was at Weyburn, too, that an emphatic demand for reciprocity with the United States was made upon Sir Wilfrid Laurier last July in the memorial presented to him by the Grain Growers' association, which doubtless includes members of both political parties. It is therefore apparent that Mr. Borden has some missionary work to do in the neighborhood of Weyburn He may have some difficulty in convincing his farmer hearers that they will be ruined if they are given another market in which to sell their products.

BETTER FIRE PROTECTION

The disastrous fire in the Baker Lumber Co.'s yards on Saturday afternoon, disclosed an alarming condition of affairs insofar as our fire department is concerned, which calls for the immediate serious consideration of the council.

Those who witnessed the brave efforts of the firemen could not help but notice that they were severely handicapped owing to a shortage of hose.

On several occasions the fire brigade has drawn the councils attention to the fact that a fresh supply of hose was needed, as there was not sufficient to cope with a serious fire, should one occur. This contention was verified on Saturday

Enquiries have been made, and it has been ascertained that there is about 2,000 feet of hose in the fire hall, and some of it is in bad shape.

Why has the council delayed the purchase of additional hose? This is what the citizens would like to know. They are heavily taxed for the maintenance of an up-to-date fire brigade, with proper fire fighting appliances, and naturally expect the council to see that this department is kept up to its proper state of efficiency.

No brigade in Canada could have done better work than the local firemen on Saturday with only two streams of water, and one of them having very little pressure, owing to defective hose. Supposing that Mrs. Freemont Crandell's house had fallen a prey to the flames. The brigade, owing to a shortage of hose, would either have to look on at the house (and probably other houses) burning or leave the Baker Co.'s mill yard to its fate and direct their attention to the burning residences. The dangers on Saturday were of an alarming character, but the firemen would have been powerless in their efforts to cope with them, had they become more serious.

Then there was another element of danger. Had a serious fire occurred in our business section while the conflagration raged in the mill yard, what would have been the result?. Our business section might have been wiped out, and we would have been powerless, to prevent the spread of the flames.

Then the hook and ladder waggon should be taken to every fire, even if it should not be needed. On Saturday, there was not a ladder available to reach the roof of Mr. Crandall's residence, which fortunately escaped destruction.

It is the bounden duty of the council then to see that our fire department is properly equipped with proper fire fighting appliances. We have been somewhat fortunate of late, owing to our immunity from serious fires, but we may be caught napping.

CAN WITHDRAW FROM THE AGREEMENT

So much has been made of the argument that if Canada enters into a reciprocity arrangement with the United States she will not be free, in practice, whatever her technical rights are, to withdraw from it, if it operates injuriously, that it is well to bear in mind that President Taft expressly declares that there is no obligation, to adhere to the bargain if it works badly. In his address to the American Association Press, President Taft said:

"I am quite aware that from one motive or another, a great deal of effort and money has been spent in sending circulars to farmers to convince them that this Canadian Treaty, if adopted, will do them injury. I do not know that it is possible to allay such fears by argument, pending the consideration of the treaty by the Senate. But there is one way—and that a conclusive way—of demonstrating the fallacious and unfounded character of all such fears, and that is to try it. There is no obligation on either nation to continue the reciprocity arrangement any longer than it desires, and if it be found by actual practice that there is a permanent injury to the farmers everybody knows that they can sufficiently control legislation, to bring about a return to the old conditions. Those of us who are responsible for the Canadian treaty are willing and anxious to subject to that kind of a test."

The right which President Taft thus declares for the United States is possessed in equal degree by Canada, remarks the Winnipeg Free Press. If reciprocity operates to our disadvantage, it can be speedily repealed. If the Conservative really believe what they say as to the evil effects of the agreement, their best tactics are to let it go into effect, and then sweep the country at the next election on the policy of repealing it. At election will be held, so a cabinet minister has informed the public, within 18 months Reciprocity certainly will not ruin the country in that space of time.

Here then is a straight road to office for the Conservatives if their estimate of the consequences of reciprocity is well-based. Their present attempt to force an election before reciprocity comes into effect, making it impossible to apply the test of experience to their predictions of disaster, suggests that they have not much confidence in the soundness of the views they profess. Their conduct shows that they believe they will have a better opportunity for victory if election comes before, in place of after, reciprocity. Why?

CONDITIONS IN NEW ZEALAND

In an interesting interview with the editor of the Toronto Globe, the Hon. Dr. Finlay, Minister of Justice of the Government of New Zealand, who, with the Prime Minister, Sir Jos. Ward, was on his way to the Conference of the Colonial Premiers in London, gave some interesting information regarding the solving of the vexed land question in New Zealand.

With only a limited area, and with private estates of 200,000 acres devoted to sheep raising and supporting only a few shepherds, the situation grew up akin to that in Britain.

The Government "reclaimed" much of the land, leased it to small farmers, loaned capital upon it, provided needed facilities, and conveniences and in the end disproved every argument of the obstructionist by showing wide spread prosperity and trebled land values. One-sixth of all New Zealand is now held by the Crown and will not be sold, but only leased in small holdings at reasonable rentals and revalued after sixty-six years.

Absolutely and in every particular our land policy has been justified said Dr. Finlay and he did not refuse the refrain of the campaign song of the British radicals: "God made the land for the people."

The policy of the Government of New Zealand, as Dr. Finlay describes it, is very different from that of Ontario; "The policy of our Government," says Dr. Finlay, "is not to delay Legislation until unrest here or clamor there, or the pressure of half-instructed public vender, crowds us into action. Our plan is to lead. There came a time when it was plain that New Zealand was face to face with a crisis. Things could not go on as they had been going, without revolt and reaction. The ideal was conceived of what kind of place New Zealand ought to be, and it has been the aim of our policy to work steadily and determinedly towards that ideal .... We have sixty million acres yield the utmost good for the people, and to secure to each of those people access to all the opportunities which life in New Zealand affords."

Access to opportunity, as Dr. Finlay understood it, meant access to the land as source of wealth, access to education free and efficient as essential to the right use of opportunity; access to wholesome conditions of labor and just reward; access to justice, such as gives the poorest seamstress as fair a chance before the court as the wealthiest corporation; access to capital at moderate rates of interest and easy terms of payment; access to all conveniences provided by railways, telephones, telegraphs, and other public services at the minimum cost to the state, and access to insurance against accidents and a pension for old age.

Deafness Cannot be Cured

local applications, as they cannot reach the diseased portion of the ear. There is only one way to cure deafness, and that is by constitutional remedies. Deafness is caused by an inflamed condition of the mucous lining of the Eustachian Tube. When this tube is inflamed you have a rumbling sound or imperfect hearing, and when it is entirely closed, Deafness is the result, and unless the inflammation can be taken out and this tube restored to its normal condition, hearing will be destroyed forever; nine cases out of ten are caused by Catarrh, which is nothing but an inflamed condition of the mucous surfaces.

We will give One Hundred Dollars for any case of Deafness caused by catarrh that cannot be cured by Hall's Catarrh Cure. Send for circulars free.

F. J. CHENEY & CO., Toledo O.

Sold by Druggists, 75c.

Try Hall's Family Pills for constipation

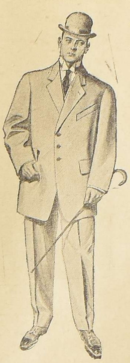

HAVE YOU GOT THE BLUES?

We mean Blue Serges, the utility garments for this season of the year, are receiving our closest attention just now, as they should yours.

We Specialize them at -

$10, $12 and $15 per Suit

Dundas & Flavelles Limited

Clothing and Furnishings Dept.

ACADEMY OF MUSIC
THURSDAY, MAY 25

Martin & Emery Co.'s Complete Production of the World's Greatest Operatic Sensation

The Red Mill

Music by VICTOR HERBERT Book by HENRY BLOSSOM

Presented with Every Detail as Characterized its Unparalleled Engagements of One Whole Year Knickerbocker Theatre, New York; Four Months Grand Opera House, : : : Chicago; Three Months Colonial Theatre, Boston : : :

WITH A SELECT COMPANY OF

50—Fifty People—50

INCLUDING

JAMES CROWLEY as CON-KIDDER WILLIAM MOORE as KID-CONNOR

The Famous Dutch Kiddies
A Beauty Chorus of Forty--40
and a Special Augmented Orchestra

VICTOR HERBERT'S Song Hits

The Streets of New York, Every Day is Ladies Day With Me, Because You're You, Whistle It, Go While the Goin's Good, Mignonette, A Widow Has Ways, Good-a-Bye John, The Isle of Our Dreams, You Never Can Tell About a Woman, I Want You to Marry Me.

Prices 35c, 50c, 75c, $1 A FEW at $1.50 Seat Sale Open Friday, May 19

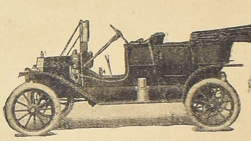

$875.00

IS A SMALL AMOUNT

TO PAY FOR A 1911

FORD TOURING CAR

THIS PRICE is for the latest 5 passenger, 20 h.p., 4 cyl Touring Car, equipped with 3 oil lamps, horn, tire repair outfit and tools.

Car with the addition of top, windshield, speedometer, generator and gas lamps will be supplied for $975.00.

$800.00

WILL SECURE A 1911 20 H.P.

TORPEDO RUNABOUT

with 3 oil lamps, horn, tire repair outfit and tools. Completely equipped for $900.00.

$775.00

IS THE PRICE OF THE

20 H. P. RUNABOUT

with the same equipment as the Torpedo at $800

You Can "Afford a Ford."

LET US GIVE YOU A DEMONSTRATION

MADISON WILLIAMS

LINDSAY

Advertise in the Post

The Red Year

STORY OF THE INDIAN MUTINY

BY LOUIS TRACY

be seven days, let us go at the best, and meeting budmashes at every mile. If you did not talk Urdu like one of us, sahib, I should bid you die here in peace rather than fall in the first village. Still, we may have luck, and you can bandage your hair and forehead and swear that those cursed Feringhis nearly cut your scalp off. But you must be rubbed all over, sahib, until you are the color of brown leather, for we can have no patches of white skin showing where, perchance, your garments are rent."

Malcolm saw the wisdom of the suggestion and fell in with it. While Chumru went to compound walnut juice in the nearest bazaar, he, in pursuance of the plan they had concocted together, got a native writer to compile a letter which purported to emanate from Nana Sahib, and was addressed to Bahadur Shah. It was a very convincing document. Malcolm contributed a garbled history of recent events, and one of the Brahmin's seals, which came into Havelock's possession when Cawnpore was occupied, lent veri-similitude to the script.

Then the Englishman covered himself with an oily compound that Chumru assured him would darken his skin effectually before morning, though the present effect was more obvious to the nose than to the eye. Chumru donned his rissaldar Brahmin's uniform and Malcolm secured a similar outfit from a native officer on the staff. Well-armed and well-mounted the pair crossed the Ganges north of Bithoor, gained the Grand Trunk Road and were far from the British column when they drew rein for their first halt of more than an hour's duration.

They had adventures galore on the road to Delhi, but Chumru's repertory of oaths anent the Nazarenes, and Malcolm's dignified hauteur as a messenger of the man who ranked higher in the native world than the octogenarian king, carried them through without grave risk. True, they had a close shave or two.

Once a suspicious sepoy who knew every native officer in the 7th Cavalry, to which corps "Rissaldar Ali Khan" was supposed to belong, had to be quietly choked to death within earshot of a score of his own comrades who were marching to the Mogul capital. On another occasion, a moulvie, or Mohammedan priest, was nearly the cause of their undoing. Malcolm was not sufficiently expert in the ritual of the Reka, and this shortcoming aroused the devotee's ire, but he was calmed by Chumru's assurance that his excellent friend, Laiq Ahmed, was still suffering from the wound inflicted by the condemned Giaours, and the storm blew over.

These incidents simply served to enliven a tedious journey. Its main features were climatic discomfort and positive starvation. Rain storms, hot winds, sweltering intervals of intolerable heat—these were vagaries of nature and might be endured. But the absence of food was a more serious matter. The passage to and fro of rebel detachments had converted the Grand Trunk Road into a wilderness. The sepoys paid for nothing and looted Mohammedans and Hindus alike. After two months of constant pilfering the unhappy ryots had little left. For the most part they deserted their hovels, gathered such few valuables as had escaped the human locusts who devoured their substance, and either retreated to remote villages or boldly sought a living in some other province. Indeed, it may be said in all candor that the Mutiny caused far more misery to the great mass of the people than to the foreign rulers against whom it was supposed to be directed. The sufferings of the English residents in India were terrible and the treatment meted out to them was unspeakably vile, but for one English life sacrificed during the country's "red year" there were five hundred natives killed by the very men who professed to defend their interests.

Malcolm and Chumru were given proof in plenty of this fact as they rode along. Generations of local feuds had taught the villagers to construct their rude shanties in such wise that any place of fairly large population formed a strong fort. Where the ryots were collected in sufficient numbers to render such a proceeding possible, they armed themselves not only against the British but against all the world.

Many times the travelers were fired at by men who took them for sepoys, and they often found active hostilities in progress between a party of desperate rebels who wanted food and a horde of sturdy villagers who refused to treat with men in any sort of uniform.

Still, they managed to live. In the fields they found ripening grain and an abundance of that small millet or pulse-pea known as gram, which is the staple food of horses in India. Occasionally Malcolm shot a peacock, but shooting birds with a revolver is a difficult sport and wastful of ammunition. Where hares were plentiful Chumru seldom failed to snare one during the night. These were feast days. At other times they chewed millet and were thankful for small mercies.

The journey occupied nearly twice the time of their original estimate. Nejdi, good horse as he was, wanted a rest; Chumru's steed was liable to break down any hour; and it was a sheer impossibility to obtain a remount in that wasted tract.

All things considered it was a wonderful achievement when, on the evening of the eleventh day, they began their last march.

They planned matters so that the Jumna lay between them and their goal. When they left the tope of trees in which they had slept away the hot hours their ostensible aim was the bridge of boats which carried the Meerut road across the river into the imperial city.

That was their story if they fell in with company. In reality they meant to leave the dangerous locality with the best speed their horses were capable of. There could be no doubt that Delhi was the stronghold of the mutineers. Even discounting by ninety per cent the grandiloquent stories they heard, it was evident that the British still held the ridge, but were rather besieged than besiegers. For the rest, the natives were assured that the foreign rule had passed forever. Their version of the position was that "great fighting took place daily and the Nazarenes were being slaughtered in hundreds."

The one statement nullified the other. Malcolm reasoned, correctly as it happened, that the British force was able to hold its own, but not strong enough to take the city; that the Punjab was quiet and that the general in command on the ridge was biding his time until re-enforcements arrived. Therefore if Chumru and he could strike the left bank of the Jumna, a few miles above Delhi, there should be no difficulty in crossing the stream and reaching the British camp.

For once, a wild-laid scheme did not reveal unforeseen pitfalls. He had the good fortune to fall in with a corps of irregular horse scouting for a half-expected flank attack by the rebels, in the gray dawn of the morning of August 11. Chumru and he were nearly shot by mistake, but that is ever the risk of those who wear an enemy's uniform, and by this time, John Company's livery was quite discredited in the land which he, in his corporate capacity, had opened up to Europeans.

Moreover, between dirt and walnut-stain Malcolm was like an animated bronze statue, and it was good to see the incredulous expression on a brother officer's face when he rode up with the cheery cry:

"By Jove, old fellow, I am glad to see you. I am Malcolm of the 3rd Cavalry, and I have brought news from General Havelock."

The leader of the scouting party, a stalwart subaltern of dragoons, thought that it was a piece of impudence on the part of this "dark" stranger to address him so familiarly.

"I happen to be acquainted with Mr. Malcolm—" he began.

"Not so well as I know him, Saumaraz," said Frank, laughing. He had not counted on his disguise being so complete. But the laugh proved his identity, for there is a more distinctive character in a man's mirth than in any other inflection of the voice.

Saumarez testified to an amazed recognition in the approved manner of a dragoon.

"Either you are Malcolm or I am bewitched," he cried. Then he looked at Chumru.

"This gentleman, no doubt, is at least a brigadier," he went on. "But, joking apart, have you really ridden from Allahabad?"

The question showed the lack of information of events farther south that obtained in the Punjab. By this time the sepoys had torn down the telegraph posts and cut the wires in all directions. Even between Cawnpore and Calcutta, whenever they crossed the Grand Trunk Road they destroyed the telegraph. As one of them said, looking up at a damaged pole which was about to serve as his gallows:

"Ah, you are able to hang me now because that cursed wire strangled all of us in our sleep."

His metaphor was correct enough. There is no telling what might have been the course of history in India if the sepoys had stopped telegraphic communication from the North to Calcutta early in May.

Malcolm gave Saumarez a summary of affairs in the Northwest Provinces as they rode on ahead of the troops.

"And now," he said, "how do matters stand here?"

"You have used the right word," said the other. "Stand! That is just what we are doing. We've had three commander-in-chiefs and each one is more timid than his predecessor. Thank goodness, Nicholson arrived four days ago. Things will begin to move now."

"Is that the Peshawar Nicholson?" asked Frank, remembering that Hodson had spoken of a man of that name, a man who would "horse-whip into the saddle" a general who feared to assume responsibility.

"Yes. Haven't you seen him? By gad, he's a wonder. A giant of a fellow with an eye like a hawk and a big black beard that seems, somehow, to suggest a blacksmith. He turned up at our mess on the first evening he was in camp. Everybody was laughing and joking as usual and he never said a word. I didn't understand it at the time, but I noticed that Nicholson just glowered at each man who told a funny story, and, by degrees, we were all sitting like mutes at a funeral. Then he said, in a deep voice that made us jump: 'When some of you gentlemen can spare me a moment I shall be glad to hear what you have been doing here the last ten weeks.' There was no sneer in his words. We have had fighting enough, Heaven knows, but we felt that by 'doing' he meant 'attacking,' not 'defending.' Sure as death, he will create a stir. Indeed, the leaven is working already. He sent me out here this morning, as he has gone to meet the movable column from Lahore, and there was a rumor of a sortie from Delhi to cut it off."

Malcolm fresh from association with Havelock realized that a grave and serious-minded soldier could ill brook the jests and idle talk that dominated the average military mess of the period.

"Nicholson sounds like the right man in the right place," he commented.

The dragoon vouched for it emphatically.

"He has put an end to pony-racing and quoits," said he, "and there is to be no more fighting in our shirt sleeves. Bear in mind, we have had a deuce of a time. I've been in twenty-one fights myself, and that is not all. The sepoys usually swarm out hell-for-leather and we rush to meet them. There is a scrimmage for an hour or so, we shove 'em back, Hodson gets in a bit of sabre-work, we pick up the wounded, tell off a burial party, and start a cricket match or a gymkhana. Of course the fighting is stiff while it lasts and my regiment has lost its two best bowlers, a really sound bat and a crack rider in the pony heats. Still if we don't lose any ground we gain none, and I can't help agreeing with Nicholson that war isn't a picnic."

Frank managed not to smile at the naivete of his companion. Though Saumarez was nearly his own age he felt that their difference in rank was not nearly so great as the divergence in their conception of the magnitude of the task before Britain in India. Nevertheless Saumarez saw that Nicholson was a force, and that was something.

"Is the Hodson you mention the man who rode from Kurnaul to Meerut before the affair of Ghazi-ud-din-Nuggur?" he asked.

"Yes, same chap. A regular fire-brand and no mistake. He has gathered a crowd of dare-devils known as Hodson's Horse, and they go into action with a dash that I thought was only to be found in regular cavalry. But here we are at our ghat. That is a weedy-looking Arab you are riding—plenty of bone, though. Will he go aboard a budgerow without any fuss?"

"Oh, yes. He will do most things," was the quiet reply.

Malcolm dismounted and fondled Nejdi's black muzzle. How little the light-hearted dragoon guessed what those two had endured together! Nejdi as a weed was a new role. For an instant Frank thought of making a match with his friend's best charger after Nejdi had had a week's rest.

It was altogether a changed audience that Havelock's messenger secured that evening when Nicholson rode to the ridge with the troops sent from the north by Sir John Lawrence, Edwardes and Montgomery, while the generosity of Bartle Frere in sending from Scinde regiments he could ill spare should be mentioned in the same breath.

Saumarez's "giant of a fellow" was there, and Archdale Wilson, the commander-in-chief, and Neville Chamberlain, and Baird-Smith, and Hervey Greathed. Inspired by the presence of such men Malcolm entered upon a full account of occurrences at Lucknow, Cawnpore and elsewhere during the preceding month. His hearers were aware of Henry Lawrence's death and the beginning of the siege of Lucknow. They had heard of Massacre Ghat, the Well, and Havelock's advance, but they were dependent on native rumor and an occasional spy for their information, and Frank's epica narrative was the first complete and true history that had been given them.

He was seldom interrupted. Occasionally when he was tempted to slur over some of the dangers he had overcome personally, a question from one or other of the five would force him to be more explicit.

Naturally, he spoke freely of the magnificent exploits of Havelock's column and he saw Nicholson ticking off each engagement, each tremendous march, each fine display of strategic genius on the port of the general, with an approving nod and shake of his great beard.

"You have done well, young man," said General Wilson when Frank's long recital came to an end. "What rank did you hold on General Havelock's staff?"

"That of major, sir."

"You are confirmed in the same rank here. I have no doubt your services will be further recognized at the close of the campaign."

"If Havelock had the second thousand men he asked for he would now be marching here," growled Nicholson.

No one spoke for a little while. The under meaning of the giant's words was plain. Havelock had moved while they stood still. The criticism was a trifle unjust, perhaps, but men with Napoleonic ideas are impatient of the limitations that afflict their less powerful brethren. If India were governed exclusively by Nicholsons, Lawrences, Havelocks, Hodsons, and Neills there would never have been a mutiny. It was Britain's rare good fortune that they existed at all and came to the front when the fiery breath of war had scorched and shriveled the nonentities who held power and place at the outbreak of hostilities.

Then some one passed a remark on Frank's appearance. He was bareheaded. The fair hair and blue eyes that had perplexed Chumru looked strangely out of keeping with his brown skin.

"How in the world did you manage to escape detection during your ride north?" he was asked.

He explained Chumru's device, and they laughed. Like Havelock, Baird-Smith thought the Mohammedan would make a good soldier.

"With all his pluck, sir, he is absolutely afraid of using a pistol," said Frank. "He was offered the highest rank as a native officer, but he refused it."

"Then, by gad, we must make him a zemindar. Tell him I said so and that we all agree on that point."

When Frank gave the message to Chumru it was received with a demoniac grin.

"By the Holy Kaaba," came the gleeful cry, "I told the Moulvie of Fyzabad that I was in the way of earning a jaghir, and behold, it is promised to me!"

Next day Malcolm, somewhat lighter in tint after a hot bath, made himself acquainted with the camp. Seldom has war brought together such a motley assemblage of races as gathered on the Ridge during the siege of Delhi. The far-off isles of the sea were represented by men from every clime, and Britain's mixed heritage in the East sent a bewildering variety of types. Small, compactly built, Ghoorkahs hobnobbed with stalwart Highlanders; lively Irishmen made friends of gaunt, saturnine Pathans; bearded Sikhs extended grave courtesies to pert-nosed Cockneys; "gallant little Wales" might be seen tending the needs of wounded Mohammedans from the Punjab. The language bar proved

(To Be Continued.)

FOR SALE

FOR SALE—The strongest, most handsome, the nicest toned, the best tone keeper—in fact, the best all round and most popular piano of today, the Gerhard-Heintzman, together with several other makes—the Martin-Orme, Standard, Orchestral, etc. also organs new and second hand, on easy terms of payment. Columbia graphophones with all the necessary supplies, records, record-cases, needles, etc. Columbia records are unbreakable and will last a generation. Orders taken for expert piano tuning. THOS. BROWN, Gerhard-Heintzman representative, 28 Wellington-st., Lindsay.

THE IMPORTED PERCHERON STALLION

HARDUIN

75290 in France and 68028 in Percheron Society of America

The property of

C. LINDSAY, Lindsay, Ont.

HARDUIN (75290), 68028, is a black with star on face. He was foaled on May 16th, 1907. Weighs 2000 lbs., at four years old. Bred by Mme. Vve. Leguet, a noted breeder of Percherons at Sarthe. District of Perche, France.

Imported in February, 1910 by Geo. W. Souers & Sons, Huntingdon, Ind. U.S.A., the largest importers of Percheron, Belgian, and German Coach Stallions and Mares in America.

ROUTE 1911 :

MONDAY, May 1st, will leave his own stable at noon, and proceed to D. Winn's, Lot 2, Con. 8, Emily, for night.

TUESDAY, will proceed to , Lot , Con. Emily, for noon; thence to Temperance House, Omemee, for night.

WEDNESDAY, will proceed to Geo. Henderson,s, lot 6, con. 7, Emily, for noon; thence to M. Fitzpatrick's Lot 14, con. 9, Emily, for night.

THURSDAY, will proceed to Jos. Flynn's, Lot 12, Con. 11, Emily, for noon; and thence to T J Morrisey's, Lot 5, con. 10, Emily, for night.

FRIDAY, will proceed to his own stable, Cambridge-st., Lindsay, for noon, where he will remain until the following Monday at noon.

The above route to be continued throughout the season, health and weather permitting

Percheron Society of America

CERTIFICATE OF PEDIGREE :

We hereby certify :—That the Percheron Stallion, HARDUIN, (75290), imported in February, 1910, by Geo. W. Souers & Sons, Huntingdon, Indiana, is recorded by the Percheron Society of America, and that his recorded number is 68028.

Color and description :— Black, star.

Pedigree :—Foaled May 16th, 1907 bred by Mme. Vve. Leguet, Department of Sarthe.

Sire : Moscow (60664) by Parfait, (44295), by Besique (19602), by Brilliant III, 11116 (2919), by Fenelon 2682 (38), by Brilliant 1271 (755) by Brilliant 1899 (756), by Coco II (714), by Vieux Chaslin (713), by Coco (712) by Mignon (715), by Jean Le Blanc, (739).

Dam :—Rose (29955), by Louis D'Or (5891), by Gerome 3655 (436), by Vidocq II (723), by Bayard (1385) by Vidocq 483 (732), by Coco II (714) by Vieux Chaslin (713), by Coco (712), by Mignon (715) by Jean Le Blanc, (739).

2nd Dam :—Margot (29401), by Favora 1542 (765), by French Monarch 205 (734), by Ildermin, (5302), by Valentin (5301) by Vieux Chaslin (713) by Coco (712) by Mignon (715), by Jean Le Blanc (739).

3rd Dam :—Bijou, belonging to M. Cochereau.

All the highest priced and first-prize Percherons that have been imported in recent years to America are either sons or grandsons of Besique and many of them are to be found at the head of the studs of the leading Percheron breeders of the United States.

The individuality of HARDUIN is most pleasing to the people who have seen him. His breeding, which would be considered orthodox by the most expert Percheron breeders is the guarantee that he will be a reproducer, which means a stallion which will stamp his stock as he is himself.

TERMS

To insure a foal, $15.00, payable 1st February, 1912. Mares must be returned regularly to the horse or they will be charged full insurance whether in foal or not. Parties disposing of their mares before foaling time must pay full insurance whether in foal or not. All accidents to mares at owner's risk.

Do you think of it as PAINT or Paint?

The far-sighted fellow thinks of it in big type. He realizes the importance and economy of painting his buildings when they need it so that they'll be protected from the wear and tear of the weather and not rot and go to pieces in a few years. The other fellow thinks of paint in small type and his home and his buildings soon look

like this

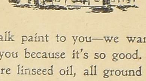

We want to talk paint to you—we want to talk Sherwin-Williams Paint to you because it's so good. It's made of pure lead, pure zinc, pure linseed oil, all ground together by special machinery. Come and see us and let us give you information that will save money on your property.

J. G. EDWARDS & CO.

The Imported German Coach Stallion

ALOIS

(5277)

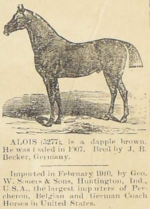

ALOIS (5277), is a dapple brown. He was foaled in 1907. Bred by J. B. Becker, Germany.

Imported in February 1910, by Geo. W. Souers & Sons, Huntington, Ind., U.S.A., the largest importers of Percheron, Belgian and German Coach Horses in United States.

Now the property of

C. LINDSAY, Lindsay, Ont.

PEDIGREE

ALOIS (5277). Sire Fitel, No. (1213), by Ehrenweg (1888), by Rutland (255), by Rubico (952). Dam Wanda II (1553) by Adolf (1035). Asmar (1177), Emar (1061).

This stallion is one of the best bred German Coach Horses ever brought to this district. He stands on the best of feet and legs and his action cannot be surpassed. This class of horse is one of the most saleable breeds in the market to-day, and always commands the highest prices. Inspection invited.

This stallion will stand at his own stable for the season of 1911.

To insure a foal, $17.00, payable 1st February, 1912. Mares must be returned regularly to the horse or they will be charged full insurance whether in foal or not. Parties disposing of their mares before foaling time must pay full insurance whether in foal or not. All accidents to mares at owner's risk.

GOOD TIMBER

25606 A.T.R.

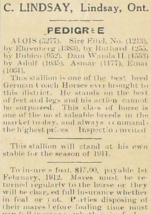

The property of

CHAS. LINDSAY

LINDSAY, ONT.

Will stand at his own stables, Cambridge-st., Lindsay, for the season of 1911.

For Pedigree, Description and Terms see small cards.

Live Stock Insurance

I am agent for the General Live Stock Insurance Co. of Montreal, and take risks on all kinds of live animals. Dr. Brond, office 41 Peel-st.

ADVERTISE IN THE POST.

The Thoroughbred Clydesdale

FAVORITE KNIGHT

(6314)

THE PROPERTY OF

THOMAS WALDON, Ops

He will make the season of 1911 at his own stable, Lot 14, Con. 6, Ops, all week, omitting Wednesday and Saturday, when he will be at Maunder's Central House, Lindsay.

Favorite Knight in color is a beautiful dapple brown with white hind feet and white star on face, and has weighed 1915 lbs.

Favorite Knight (6314) was sired by the well known Knight of St. Andrew's (271) (1188). First dam Nell Erskine (6109) by Sir Erskine, (2119) (8253), second dam Scottish Lass by Scottish Champion (41) (5300), third dam Nance, by Prince of Wales (283) (511), fourth dam by Wonderful Lad (112) (2).

It goes to show that his stock is turning out right, and my patrons are well satisfied. For in the years of 1907 and 1908 his colts were prize winners at the Lindsay Central, and his dam was also a prize winner in 1907. His gr. dam was winner of first prize at Champion, was winner of first prize at Cobourg, and first at Lindsay in 1882 and 1883, 2nd at Lindsay, and in 1884 first at Lindsay. His gr. dam sired by Prince of Wales, was winner of first at Cobourg, first at Lindsay, and first at Omemee shows in 1882.

TERMS—$10 payable when you have a foal one week old. Parties disposing of mares before foaling time must pay before they part with the mare. Foals held as security until paid for. All accidents to mares at risk of owners.

THE MANOR HOTEL

Main Street

WINNIPEG

(Close to C.P.R. Depot)

E. McKENTY, Proprietor

RATES $1. to $1.50 per day

This old established and well-known Hotel has recently undergone a thorough renovation throughout and a large extension has just been completed adding twenty beautiful rooms to the accomodation. Each room has electric light, steam radiators &c. and is a

Model of Comfort

Hot and cold baths have also been installed and with the table maintained at its old high standard the MANOR remains still unexcelled as a high class house at the most moderate possible rates

Court of Revision

The Municipal Council of the Township of Eldon will meet as a Court of Revision at McKenzie's Hall, Kirkfield, on MONDAY, MAY 29th, at the hour of 11 o'clock a.m., to hear and decide all appeals against the assessment of the said Township for the year 1911.

B. STACEY,
Township Clerk

Laurence Munro and Wm. R. Mead
Architects, Main and Hughson-sts.
Hamilton

Extensive Horse Sale

MAY 20th, 1911

25 Horses, all kinds.
1 Span mares, weigh 1200, sound, true, (5 and 6 yrs. old).
1 Handsome grey horse. Not afraid of automobiles. Lady can drive.
5 General purpose. Cheap. Good workers.
1 Handsome Black road mare, 1100 6 yrs. old.
6 New top buggies, 10 mths. credit.
2 New, up-to-date, auto seat runabouts.
6 Setts new single harness.
1 Sett new light double harness.
6 New woollen rugs; 2 doz. cans of axle grease; 6 new rubber lap rugs.
50 Thousand Shingles. Any price.
1 Second-hand waggon, heavy; got to be sold.
12 Linen dusters; 2 doz. whips, 5 piece horse furniture, one hardwood book case, one good sofa, one good pr Chintle Curtains, one flower stand.

TERMS.—Sixty days on approved joint notes, bearing interest at rate of 6 per cent per annum for all sums over $20. Under $20 cash.

W. A. FANNING

ADVERTISE IN THE POST

COMING AGAIN

The very same horse,
Very same place.

Golden Gleam

Will be at his old stand
Maunder's Hotel
LINDSAY
Thursday Afternoon
and night, throughout the season.

T. SKUCE Manager

1860---DUNDAS & FLAVELLES LIMITED---1911

THE POWER OF MONEY DEMONSTRATED

The banner of highest quality and lowest prices waves over every department. Come in and spend a short time with us and you will remember it as a bright spot of sunshine in your life. Read this list of special offerings this week marked at prices that will save you money

Cashmere Hose

Ladies' Black Cashmere Hose, all pure wool, made in England. Regular 50c value Special per pair only.................... **29c**

Boys' Buster Brown Belts

Boys' wide patent leather Buster Brown Belts in pretty polka dot patterns; all shades, gilt and gun metal buckles; regular 25c value; special each........... **19c**

Hand Bags

Real Leather Hand Bags with gilt or gun metal trimmings, separate purses; made in latest styles. Regular $2.00 each. Your choice for just................. **98c**

Ribbons

Handsome Dresden Ribbons in shades of sky, mauve shell, pink and champagne, 6 to 8 inches wide. Regular value 45c yard. Your choice per yard...... **29c**

Pongee Silks

In dainty printed patterns, choice colorings, for waists and dresses, wash and wear well. Regular value, 75c. Special per yard.... **59c**

Fancy Mohairs

Six odd pieces of fancy Mohairs, best English manufacture; make serviceable waists and dresses. Regular value $1.00 and $1.25. To clear at per yard **59c**

CHILDREN'S WHITE MUSLIN BLOUSES

SUITABLE FOR CONFIRMATION.—We have a complete range of Children's White Muslin Dresses, with low or high neck, short or long sleeves, trimmed with embroidery or lace, some with a panel of wide embroidery insertion; all styles; assorted sizes, 6 months to 14 years. Prices $8.00 down to **50c**

WHITE LAWN DRESSES

Ladies' White Lawn Blouses, made in Klmona style, front of allover embroidery, open in the back, low neck and short sleeves edged with val. lace; all sizes. These sell regularly at $1 75 and $2.00 each. Your choice while they last. Each **1.19**

Free Cup of Coffee Miss Dunbar of London, will serve free to all visitors to our store "Rideau Hall" Coffee. Make her a visit and learn how to make coffee properly

Dundas & Flavelles Limited

Millinery

We made a special purchase of Ladies' Black Mohair and colored Chip Hats which enables us to offer them to you, right in the midst of the season, before all your needs are supplied, at wonderful savings.

Ladies' Black Mohair Hats, untrimmed, all this season's styles. Regular $2.00; your choice... **98c**

Ladies' Chip Hats in Burnt and Champagne shades.
Reg. $1.25 hats for... **78c**
Reg. $1.50 hats for... **98c**

GOODS AS REPRESENTED OR MONEY REFUNDED

Foulard Silks

An immense range of American Foulard Silks, all the newest shades and designs, 27 inches wide, pretty materials for summer dresses Regular 50c value. Special for only **39c**

Dress Goods

Handsome Black and White Dress Fabrics in stripes, checks and over checks, very fashionable materials. Regular 50c value. Special per yard, just **35c**

Paillette Silk

Do not fail to see our special 38 inch Black Paillette Silk. Per yd... **1.00**

OMEMEE JOTTINGS

What is Happening at the Pretty Little Capital of Emily Township

(Special to The Post)

Miss Ruth Woodger, of the Lindsay Collegiate Institute was guest of her brother, Rev. W. Woodger, on Saturday and Sunday.

Mrs. Harry Lamb gave a delightful afternoon tea on Thursday.

Mr. Sam Skuce, who is at present working in Toronto, paid a short visit to his family here this week.

Nurseryman Kennedy last week received a stock of ornamental trees and has been busy supplying his customers with the same.

Mr. Raynes, of Port Perry, has taken the place of Mr. Fred Brad-..., as operator at the junction.

... Colborne has moved his office from the Parson property to the rear of the house owned by ... Henderson.

Colonel Sam Hughes has again kindly donated a silver cup for the annual five mile race to be held on May 21th. This race is open to all amateurs, provided they have lived in the Province during the past year.

At the annual vestry meeting of Christ church, the following officers were elected:

Rector's Warden—Mr. R. Johnston.

People's Warden—Mr. T. C. Stephenson.

Vestry Clerk—Mr. J. Beatty.

Lay Delegate to Synod—Mr. W. G. Stephenson, with Mr. R Bannon as alternate.

Sidesmen—Messrs W. Curry, W. Cottingham, H. Cottingham, W. Fee, A. Jones and A. Ford.

Mr. T. W. McLean gave an interesting address on Friday evening to the "Builders" class, of the Presbyterian church, on the subject of summer sports.

Mr. and Mrs. Fallis, of Bethany, were guests of Omemee friends on Sunday.

Miss Sherin, who has been visiting in Toronto for the past month returned to Lakefield on Friday. She was accompanied by her niece, Miss Davis, of Lakefield. Miss Sherin's many friends here will be pleased to know that she has quite recovered from her recent severe illness.

There is some talk of a choral society being formed in our midst. This will be a decided acquisition to the musical circles of our village and we understand the society will open the new town hall by a concert.

Miss Hazel Adams, of Lindsay visited friends in town last week.

Miss Shirley Beall, of Lindsay, was the guest of Mrs. Dr. Sutton, on Friday.

Miss Bruce, who has been visiting Mrs. J. A. Wylie for the past two weeks, returned to Toronto on Saturday.

Mr. Cecil Mills, of C.G.E., Peterboro, was home for a few days last week.

Mr. Hart, of Toronto, spent the week end with Mr. and Mrs. Wm. Elliott.

Mr. Havelock Fee, of Lindsay, was home over Sunday.

Mrs. J. English, and children, of Unionville, are the guests of Mr. and Mrs. Geo. English.

Mr. and Mrs. Irvine, and Mrs. Staples, of Lindsay, motored down on Saturday evening, and spent Sunday with Mr. and Mrs. Wm. Earl.

Mr. and Mrs. Melville Corneil, of Lindsay, spent Sunday with her parents, Mr. and Mrs. D. H. Corneil.

Miss Bertha Nichols was home for the week end.

The engagement is announced of Miss Maggie Fee, to Mr. Milton Sherin, the marriage to take place quietly in June.

Mrs. Miller, of Peterboro, will contribute two vocal selections at the concert in the Methodist church on May 24th.

Mr. John Veals is home from McMaster University, Toronto.

Rev. Mr. Woodger occupied the pulpit of the Methodist church on Sunday evening, the pastor, Rev. Mr. Burns, administering the Sacrament of the Lord's supper at two of the appointments on the Bethel circuit, in the afternoon and evening. Mr. Woodger also took the service at Lebanon in the afternoon.

Parts of King and Sturgeon-sts, have been oiled, which has been of great benefit in laying the dust.

An officer for the Salvation Army corps, of Lindsay, was in town on Monday, collecting for the self-denial fund.

Mrs. McQuaig, and child, of Toronto, are visiting Mrs. Dr. Sutton.

Trusses That Can Be Relied Upon

Those who need trusses can never exercise too much care in finding the truss that is best adapted to their case or in seeing to it that it is properly fitted.

We make both forms of security certain by carrying the most improved trusses of all styles and by exact knowledge as to methods of fitting them

We believe we can demonstrate the superiority of our service to any truss wearer and it is worth while to secure this service; it means security and satisfaction and it costs nothing extra.

A. HIGINBOTHAM
Druggist, Lindsay.
Nearly opposite Post Office

KINMOUNT

(Special to The Post)

Weather dry, rain needed, fires raging last week. Some people are seemingly very careless about setting fires at this time of year. The high winds of Thursday, and Friday sent the fire some. On Friday the fire spread rapidly, and the result of the above carelessness was the burning of the house and barn of Mr. McGann on the Bobcaygeon Road, a mile and a half south of the village. the tenant Mr. Wm. Henderson lo sing all his household effects, together with most of his implements. The other fire farther south destroyed a lot of fine timber, wood, rails etc. belonging to Willie Scarlett.

There was some insurance on the house and barn on the McGann property.

Mr. John Austin has purchased the Doherty farm about a mile, south of the village, and has been busy putting in the spring crop.

Mrs. Ed. King is offering her house and lot for sale as she intends moving to St. Joseph's Island, where Mr. King and Racy now are.

Mr. Michael Mansfield has hied him off to the west on a visit. We expect to see him back soon as he intended only a very short visit.

Rev. Mr. Ferry, and Warden Coben, of Galway made a trip to Bobcaygeon last week on business.

Mr. Charlie Doherty is home from Vancouver, B.C., on a visit. He likes the western city well and intends after a short stay to go back.

Mr. Robert Allan has sold his house and lot to Mr. J. Austin. He intends to go west in the near future.

Mr. Bain moves into the Allan house this week.

Another old resident has been called to the great beyond in the person of Mr. Richard Carr. He passed away on May 10th He lived on the Monck Road, about five miles east of the village. He was buried in the Kinmount cemetery on the 12th.

A number from here attended the funeral of the late Mr. Carr of Furnace Falls, last Friday.

Miss Bertha Beach of Miner's Bay spent Saturday and Sunday at her home here.

Fire totally destroyed the house and barn of Mr. William Henderson, a few miles south of here, one day last week.

The ladies are all busy house cleaning these days.

The remains of the late Mr. David Smith of Black Lake, near Gooderham, were interred here on Saturday May, 6th.

Death visited the home of Mrs. J. Gillespie, some miles west of here, on Sunday and removed her youngest son John, a boy of about 13 years About two months ago her husband died and shortly after his death, scarlet fever set in the family, but with the exception of little John's it was a mild case.

Seeds ; Seeds ;

In flower seeds our Leviathan mangel, mammoth long, reg mangel and giant yellow mangel are great. A. Higinbotham, druggist, Lindsay. —4d.

LITTLE BRITAIN

(Special to The Post)

The officers and teachers of the Methodist Sabbath school are busy planning and preparing for their tea in June. Look for bills later.

Mr. and Mrs. Parry Lobb, of Brown's School House visited her home on Sunday last.

Mrs. E. Z. Yerex, Miss Ada Broad, and Mrs. Alfred Webster visited friends at Cambray one day last week.

The Ladies' Aid of the Methodist church meet at the home of Rev. Mrs. Moses Metherall this week. A good attendance is requested.

Mr. and Mrs. Dave Trumble, and daughter, Leona, of Oakwood visited Mr. J. J. Glass on Sunday.

Mr. Russel Rodman commenced operations on his new dwelling this week.

Dental—One of the firm of Neilands & Irvine, dentists, Lindsay will make a special visit to Little Britain, Mrs. Rodd's on Friday, May 26th. Call in the morning if possible.

Misses Pearl and Lila Hooper visited on Sunday at Mrs. Thaney's, Oakwood.

Mr. Thos. Pengelly, of Caesarea, visited at Mr. George Aldred's on Sunday.

Mrs. John H. Pogue, who spent the winter months in California returned to her home recently.

Mr. Charlie Smith returned to Vancouver, B.C., last week, after spending a few days with friends in our village.

Mr. Richard Avery and Mr. John Medland have finished the brick work on their dwellings, which improves them very much.

Mr. Wm. Oliver, of Toronto, was in our village a couple of days last week visiting friends.

Mr. Frank Lee, of the Standard Bank staff has been moved to the Beaverton branch. Frank made many friends while here, and we hope he will like his new place.

Mr. and Mrs. Geo. Avery, Mr. and Mrs. John Stacey, were at Haydon last week attending the funeral of a relative of Mr. Avery.

Miss Nina Allin, and Miss Smith school teachers, of Valentia, visited relatives in our village on Sunday.

Mr. James Taylor, of Oakwood, visited Mrs. Alfred Taylor on Sunday last.

A load of ladies belonging to our Women's Institute went to Manilla on Thursday of this week to attend the W.M.S. convention of the Cannington district.

Mr. Mark Wickett has the wall completed for his new residence and will commence the brick work at once.

Mr. and Mrs. Wesley Sloan went to Muskoka this week to spend a few weeks camping.

The mud cats are biting pretty good now and our sports are catching a good number of them.

LINDEN VALLEY.

(Special to The Post)

Mrs. R. McDonald, and two children spent Friday the guest of her sister, Mrs. A. Birchard.

Mr. Percy Hancock spent Sunday at Dunsford, with his parents, who have recently had their house destroyed by fire.

Miss Rose Wright is spending a few days in The Glen, the guest of Mrs. H. Fowler.

Mr. and Mrs. J. J. Cullis, and Miss C. Treleven spent Sunday with Oakwood friends.

Mr. and Mrs. J. W. Hancock spent Sunday with Dunsford friends.

Mr. Glen Emmerson, and sister, Myrtle, visited at their uncle's Mr. W. Weldon at Brown's, Mariposa, recently.

Mr. John Staples, of Grass Hill visited at Mrs. Hiram Rogers.

Mr. Gordon Patterson visited our vicinity recently.

Mr. John Foster, who has spent the winter with Mr. B. Jewel has hired for the summer with Mr. R. P. Hill.

JANETVILLE

(Special to the Post)

Mr. Parrington spent a few days in Toronto last week.

Mr. W. Tinkler, who has been recovering from a fractured leg at the Ross Hospital at Lindsay has returned to Mr. Chas. Armstrong's.

Our baseball fans got together on Saturday night and organized. The following officers were elected:

Manager—W. Arthurs.
Captain—N. W. McGill.
Sec.—R. J. Burn.
Treas.—Dr. S. L. Gilson.

The team expect to play their first game at Bethany on the 24th of May.

The Methodist church are contemplating holding a garden party on the 22nd of June, Coronation Day.

We are sorry to hear of the death of Mr. James Johnson. Mr. Johnson has been living with his brother, Mr. W. Johnson, on the 13th concession. The deceased was taken to Gooderham on Tuesday for burial. We heartily sympathize with the bereft ones.

Mr. R. Staples and family were guests of Mr. Thomas Johnson, on Sunday.

Mr. H. Ball, of Cavan, visited relatives in the village on Sunday.

Miss Fanning and her sister, of Hamilton, are visiting Rev. Thomas Snowden's.

Mrs. Arthur McGill with Ruth and Aileen, are visiting her brother-in-law Mr. W. McGill.

The annual business meeting of the Sunday school was held on Wednesday evening last. After reports were heard the following officers were elected:

Superintendent—Mr. Edward Bradburn.
Ass. Sup.—Mr. Joe Walker.
Treas.—R. J. Burn.
Sec.—Miss Edna Bradburn.
Lib.—R. J. Burn.
Teachers—Mr. J. Walker, Mr. J. R. Magee, Mrs. James Hobbs, Mrs. T. Snowden, and Mr. R. H. Malyon.

We are glad to see Mr. A. Shelton back to the village from the hospital. He is looking almost as well as ever.

Messrs H. Burn and M. Walker, spent Sunday under the parental roof.

The members of the Quarterly Board from here attended an adjourned meeting at Bethel Tuesday evening.

Miss Julia Richardson spent Sunday at home.

WOODVILLE ITEMS

(Special to The Post)

Mrs. S. Hoar was called to Toronto last week on account of the illness of her sister.

Mr. McCallum, of Beaverton, called on friends here last week.

Miss Beatric McFadyen, of Toronto visited at Mrs. W. McLean's this week.

The Woodville branch of the Women's Institute held their annual meeting in the Town Hall on Thursday May 11th.

Excellent papers were given by Mrs. Prouse and Mrs. Stone and a solo by Miss Bowin. The following officers were elected:

President—Mrs. John Campbell.
1st. Vice—Miss McSweyn.
2nd. Vice—Mrs. Wm. Newman.
Sec.-Treas.—Miss M. Ross.
Asst. Sec.-Treas.—Miss Stone.
Dis. Director—Miss Ray.
Convenore of Different Committees—Mrs. J. Prouse, Mrs. Dr. Grant, Mrs. Stone.

The next meeting will be on June 8th at Mrs. R. Thomas.

Rev. W. Walker, of Belleville gave a very interesting talk in the Presbyterian church illustrated with views, of the work being done in the different parts by the Bible Society.

Mr. Percy Hill left on Monday for Hamilton, where he has secured a position. Mr. Hill will be missed as he was a prominent member of the band. We wish him success in his new venture.

Miss Keenan, of Sunderland, visited her friend, Mrs. J. Ruan this week.

Mrs. Wesley Lowes, of Pefferlaw, visited at her parents, Mr. and Mrs. Walters.

Mrs. Nesbitt, of Toronto, is visiting her daughter, Mrs. U. Howkins.

Mrs. McLaughlin returned last week from a months' visit at her home in Inercip.

Mrs. Robinson, of Oakwood, who has been ill at her daughter's Mrs. James, is improving.

Miss Pettit, of Cannington spent Sunday at the home of Mr. L. Trewlco.

GLENARM.

(Special to The Post)

The Ladies' Aid, of Knox church, Glenarm, will hold an entertainment at the church on Friday, May 26th, at 8 p.m. A good programme will be given and refreshments served. The Leask Trio, of Uxbridge, will be present, and also local talent. Everybody welcome. Admission 25c and 15c.

FENELON FALLS

(Special to the Post.)

Mrs. Jos. Heard, Misses Lulu and Nellie Heard, Messrs Wm. and Chas. Heard, and Mrs. Wm. Heard, were in Lindsay on Monday attending High Court.

Rev. W. H. A. French spent Monday in Lindsay.

Mr. Ed. Chambers was in Lindsay on Monday.

Mr. and Mrs. D. J. McLean, of Montreal, spent the week-end with relatives in town.

Messrs Thos. Cashore and Thos. Austin, spent Monday in Lindsay.

Rev. C. S. Lord, attended the meeting of the Synod in Toronto and Kingston last week. On Sunday evening, Mr. F. W. Anderson, of Toronto, representing the Laymens Missionary Movement addressed the congregation in St. Andeew's church

Mr. Jack Jones, and daughter is Lulu, spent Monday in Lindsay.

Mr. W. G. Barclay returned last week from Preston Springs, greatly improved in health.

Mr. Chas. Deyman, of Hamilton, spent a few days last week in town visiting his parents.

Mr. Wm. Martin, of Huntsville, is the guest of his brother, Mr. Geo. Martin.

Rev. W. H. A. French spent a few days in Toronto last week on Diocesan business.

Mr. Wm. Brokenshire, of Cornwall, is home on a visit.

Mrs. Tompkins, of Cambray, visited her sister, Mrs. Dr. Gould this week.

Mr. Richard Cooper is home from the Ross Hospital, Lindsay, where he spent several weeks under treatment for typhoid fever.

At a congregational meeting of the members of St. James' church held on Tuesday evening of last week, it was decided to lease the old English church on the hill to Rev Wm Farncomb, of Toronto, for the term of twenty-one years. Mr. Farncomb, who was present at the meeting, said that it was his intention to put the church in repair, and use it during the summer months as a residence.

Mr. Chas. Kelly has transferred his blacksmith business, and rented his shop to Mr. Ernest Scott, of Orillia.

Photographs That Please

YOU AND YOUR FRIENDS. OUR REPUTATION BEHIND EVERY ORDER. OUT-DOOR WORK A SPECIALTY

FRANK D. LEE

Developing and Finishing for Amateurs

Fare and a Third to Lindsay on May 22nd ---- Single Fare to Lindsay on May 23rd ---- Come to Sutcliffe's

BUY IN LINDSAY

SUTCLIFFE'S BIG HOLIDAY SALE

BUY AT SUTCLIFFE'S

FROM NOW UNTIL MAY 24th

This sale of Holiday wearables is a sale that most conclusively proves that this big store with its tremendous distributing power presents unequalled opportunities for securing seasonable, high grade, thoroughly dependable summer merchandise at less than regular prices. These offerings are far reaching in their scope and include every department in the store. Watch for the bargain tickets throughout the entire store; they are beacons of economy.

LADIES' LONG COATS, $3.95

Ladies Long Coats in semi fitting styles in black and white check, navy blue serge and fawn covert cloth. Regular $10 and $11 values. Holiday Sale Price 8.95

(THE COAT ILLUSTRATED IS $10.00)

LADIES' $20 SUITS, $16.50
LADIES' $25 SUITS, $20.00

This is one of the most comprehensive suit offerings that will come your way this season. We are clearing our smartest, new lines out now—right when you want a suit. They are grey worsted, black and white checks, silk and satin linings. Holiday Sale Prices

$18 and $20 Suits, $16.50. $21 and $25 Suits, $20

LADIES' $15.00 SUITS, $10.00

Misses' Fine Worsted, Fancy Worsted and Serge Suits, in navy, black and fawn, semi fitting coat with new style skirt. Regular $12.50 and $15 values. Holiday Sale Price $10

COREAN SILKS, 35c Yard

Corean Raw Silks in fancy designs; also silk mulls in shades of grey, bisque, black, brown, rose, green and King's Blue. Regular special price was 43c. Holiday Sale Price 35c

36 inch PAILETTE SILK, 89c

Black Pailette Silk, 36 inches wide, extra fine quality, fine an soft, good to wear and will not cut. Holiday Sale Price per yard 89c

RIBBON SPECIAL at 10c

All silk Taffeta Silk Ribbons, four inches wide, all good colorings. Very special per yard 10c

Lace Curtains at $1

These are the best value we have shown this season. They were bought last August and just placed in stock this week. Extra heavy thread and a strong curtain for wear; good patterns. Per pair $1

J. SUTCLIFFE & SONS

LINDSAY'S MOST ACCESSABLE STORE — LINDSAY — ENTRANCES KENT AND WILLIAM STS.

MEN'S $16.00 SUITS
HOLIDAY SALE PRICE $12.95

Men's all wool Worsted Suits, this season's newest styles small patterns and medium stripes in dressy grey shades, sizes 35 to 42; regular prices $16.50 and $15. Sale 12.95

MEN'S $1 SHIRTS, 89c

Men's Colored Negligee Shirts, in a good variety of colorings and patterns, mostly all sizes. Regular value $1 each, for 89c

MEN'S LINEN HATS, 50c

Men's, Boys' and Children's Linen Hats, a manufacturer's samples; mostly all colors and very special value at each 50c

MEN'S FELT HATS, 98c

Men's Fine Fur Felt Hats in grey colorings, medium shapes, lines that sold regularly at $2.00 and $2.50. Your choice for 98c

9 HANDKERCHIEFS, 25c

Ladies' size White Handkerchiefs at a very low price. During our holiday sale we will give you 9 for 25c

HAND BAGS for $1

Extra special value in Ladies' Hand Bags, leather and moreen lined, large size with small change purse, plain and bellows ends. Special holiday price each $1

A GOOD CORSET, 75c

These are extra good Corsets, good long style in grey or white Cortelle or net, heavily steeled and have four hose supporters. Very special holiday sale price 75c

Weeks Doings From Oakwood

(Special to The Post)

The Women's Institute and Ladies' Aid intend holding a joint meeting at the home of Mrs. Moses Webster on Friday May 26th at the usual hour, 2.30 p.m., when a very pleasant time is expected. As it is, the yearly election of officers for the Women's Institute the yearly report will also be given. A paper will be given by Mrs A Webster on "How to Prepare simple meals, in the berry season." A demonstration on the making of sandwiches will be given by the following young ladies: Misses H Lane, W. Hardy, L. Webster and M. King. The programme committee in charge of this meeting are Mrs. E. G. Lytle, Mrs. (Rev.) Elliott, Miss E. Mitchell and Miss Fowler. After the program lunch will be served by Mrs. Webster and Mrs. John Armitage, for which a fee of 10c will be charged, proceeds to go toward the church fund in connection with Ladies' Aid work.

All members of both societies as well as other ladies will be given a hearty welcome.

Mrs. E. Davey, of Lindsay returned to her home on Monday, her brother, Mr. S. Walters accompanying her and will spend the week there.

Mrs. Dunn, is spending the week with her daughter, Mrs. J. Rich, of Bobcaygeon

Mr. and Mrs. H. J. Lytle and Miss Eileen Lytle, spent Wednesday last in our village, the guests of Mr. and Mrs. E. G. Lytle.

The Misses Tait spent Saturday in Lindsay with friends.

The many friends of Mr. A. McInnis are pleased to see him out again after his accident.

Mrs. Jas. Taylor spent Sunday with friends at Little Britain.

Mr. and Mrs. Webster, of Cambray, visited at the home of Mr. W Goard on Sunday.

Miss Stevens, of Virden, Manitoba, is the guest of her brother, Dr N. G. Stevens.

Dr., Mrs. McLean and children, of Kirkfield, spent Sunday with Mr. J. Armitage.

Mr. and Mrs. Geo. Wilson and Miss Iva, of Woodville, visited their father Mr. W. Wilson on Sunday last.

Miss Leta Hill was the guest of Miss Florence Giles at Linden Valley recently.

Mr. John F. Cunnings spent Wednesday in Lindsay.

Mr. A. L. Short spent the week end at his home here after a trip through the Eastern Provinces.

Miss I. Bingham and Mr. D. Jamieson, of Woodville, were guests of Mr. and Mrs. D. Tait on Sunday last.

Mr. G. H. Rennie, of Toronto spent a short time at his home here Friday

Miss Luella Mollen of Cambray is at present visiting Mrs. Porter J. Gray.

A number from here expect to attend the W. F. M. S. Convention and District meeting, to be held in Manilla on Thursday.

On the evening of May 24th a concert will be given in the Town Hall under the auspices of the Ladies Aid of the Methodist Church. Talent has been secured from Lindsay as well as local talent. The programme will consist of choruses by the Ladies' Aid, recitations and readings by Mrs. McCulloch, also duets by Dr. and Mrs. Dr. Irvine, Lindsay. A play entitled, "How the Story Grew": will be given by eight ladies and music will be furnished by the Oakwood orchestra. Don't forget the date and be sure and attend, as a good time is expected.

Miss Skuce, of Belmont, Man is at present visiting her sister, Mrs. Geo. Flett.

Miss Helen Fisher was the guest of her cousin Miss Maud Prouse Sunday.

We are pleased to hear that Mrs. Rev. Elliott has recovered, and is now able to take a short drive.

Mr. Thos. Mowry is spending a few days with Lindsay friends.

Cleanings From Powles' Corners

(Special to the Post.)

Mr. A. McGee and Mr. John S. Brown, have finished their beef cattle, and have delivered them to the buyer. They were a fine lot and anywhere and everywhere this beef is cooked and served it will tempt the appetite. The first beef will be killed, dressed and delivered this Uek in the beef ring. If the farmers would show as much enthusiasm for the establishment of a telephone as they do over the beef ring, they would show great enterprise and and good understanding.

A large number of cattle gave been taken north to the ranches The numbers seem to increase as the years roll around.

Mr. D. Smith of Cameron, has leased the Robe farm for ranching purposes, and he had no difficulty in stocking the ranch to its utmost capacity.

Mr. Robt. McGee intends to raise his barn next week to replace the one that was burned last summer.

Sam Hughes has gone to the coronation Some one should remind him of the attack that he made on the Grain Grower's Association. The farmers of Victoria and Haliburton have misplaced their confidence in him. Sam is not worthy of the position that he holds.

Mrs. John Quinn, of Toronto, called on friends here last week.

Mrs. Crittal, also of the Queen city was visiting friends and relatives.

Quite a number from here attended the funeral of Mrs. E. Worsley last week.

The rain last Monday afternoon, was very acceptable, and it will do an untold amount of good.

DUNSFORD

(Special to The Post)

A very interesting debate was held Friday evening last in the Methodist church hall between friends from Emily and Dunsford. Notwithstanding the powerful argument put forth by Mrs. F. Woodger and Mr. F. E. Gordon in favor of women's suffrage, Mr. McDonald and Mr. A. Elliot were there with the goods and after delivering the right stuff received an advance over Dunsford by two points therefore it is resolved in the Dunsford Parliament that the fair sex will not get the suffrage. At a showing of hands after the debate it was discovered that only one woman desired the much coveted prize — a vote. The average farmer's wife has no time to waste on politics if she looks after her home, she has enough to do. Suffragettes are only disturbers of the peace.

A bonny wee girl has come to stay at the home of Mr. and Mrs. W. J. Thurston. Big Bill's face is one big wreath of smiles. Oh lucky Bill.

Mr. E. Tiers spent Friday and Saturday last in Toronto.

Don't forget the cheap fares for round trip, good going May 23 and 24, returning May 26th.

We extend a hearty welcome to Mr. and Mrs. Purdy, of Bobcaygeon. Mr. Purdy, is making cheese for the Dunsford factory this year. We wish him every success.

Mr. S. M. Thurston, manager of the Dunsford telephone Co has the lining out of the west line in order and Mr. Wicus has commenced digging holes along the route. With the completion of this new line we shall be connected on all sides.

The monthly meeting of St. John's Church W. A. was held on Thursday afternoon last.

A large sheet of plate glass was broken on Wednesday last at Mr Webster's store. The damage is fortunately covered by insurance.

VALENTIA

(Special to The Post)

Mr. Wm. Glass has an up-to-date barn. Kennedy Bros. did the carpenter work, and it is a credit to any workman.

Mr. A. P. Mark is remodelling his house and adding a piece to it. He is moving into the house formerly occupied by the late Mr. Burke Swain.

Our Bible Society meeting was held in the Methodist Church on Tuesday of last week. Rev. Mr. Walker, who represents the society, gave a very helpful and interesting address on Canada and her needs, illustrated by limelight views. Mr. Walker is appointed to work in Japan in the near future. We bid him God-speed in his great work.

Our two school teachers and others are busily engaged these days preparing the children for our anniversary. They are endeavouring to make this anniversary second to none.

Nearly all the fall wheat in this section was killed by the frost. The seeding did not start very early and the weather being all that could be desired, seeding operations were com. pleted in good time and now preparing the soil for roots is the order of the day.

The trustees of our South Ward Ward School have been improving their already commodious premises by planting a number of evergreens on the South and West of the grounds

Proceedings of Mariposa Council

Mariposa Council met May 8, 1911. Messrs. Seth Armitage and William Wells were present respecting sale of tile to road allowance at north half of con. 15, between lots 19, 20 and 21. Mr. Richard Rich was present to arrange a right of way northward from gravel pit at lot 18, con. 7. Mr. Qas. Webster wanted a grant to assist in building road allowance on con. 8, as he considered this one of the main roads of the township. Lorenzo Davidson thought it would be wise to purchase some stone from Mr. Robt Pogue, as gravel in his vicinity is somewhat scarce. Mr. Jas Curtis desired Council to do some grading and draining on road allowance oppos te his farm and to north of railroad track. Mr. Edwin Rogers reports on drainage matters as requested, at or near Mr. J. W. Hancock's. The commissioners, D. Yerex and R S Mark report on work for future.

RESOLUTIONS PASSED

Motion by Messrs. Aarcoe and Ferguson that messrs. Michael and Rogers be appointed a committee to look into the matter of road allowance at lot 19 and 20 in con. 15—Carried.

Motion by Messrs. Swain and Ferguson that Clerk be authorized to notify Mr. Richard Dale to come to meeting to explain his action in removing trees from road allowance opposite his farm.—Carried.

Motion by Messrs. Ferguson and Rogers that Messrs. Swain and Varcoe be appointed to look into matter of puechasing stone from Robt Pogue for township purposes.—Carried.

Motion by Messrs. Swain and Rogers that Messrs. Michael, Varcoe and Ferguson be appointed to arrange for grading road and drainage at Mr Jas Curtis' farm north of railroad track,

Motion by Messrs. Ferguson and Swain that, pursuant to Sec. 617a of Municipal Act, this Council hereby declares that a bridge situated between lots 20 and 21 in con 4 of T'p of Mariposa, is over 300 feet long and it is therefore unjust that township should be liable for the whole cost of the maintenance and repair of said bridge, and that it should be maintained and repaired by Corporation of the County of Victoria, and that application should be made to Judge of County Court of Victoria for an order declaring such bridge a County bridge, to be repaired and maintained by County Corporation and that Clerk be instructed to forward a certified cop8 of this resolution with the Corporate Seal attached, to Clerk of the County of Victoria. —Carried.

Motion by Messrs. Rogers and Varcoe that Council allow Mr Chas Rich sum of $10.00 for a right of way narthward from gravel pit on his farm at lot 18, con. 7 for a term of two years. Mr. Rich to put up a good gate at boundary line between his lot and Mr G. A. Washington's lot.

Motion by Messrs. Rogers and that Mr. Jos. Jewell, Jr., be appointed overseer in road beat No. 7 on Western boundary of Mariposa instead of Jos. Jewell removed.—Carried.

Motion by Messrs. Ferguson and Swain that Clerk be authorized to notify the following persons to meet at or near lot 10 con 15, Mariposa to consider matter of drainage under the Ditches and Watercourse act on Thursday May 25th at 2 p.m., namely Colin Graham, John Currie, John Campbell, Angds Jamieson and Reeve of Mariposa.—Carried.

Motion by Messrs. Varcoe and Ferguson, that Messrs. Michael and Rogers be appointed to inspect a gravel pit on Mr. Eli Short's farm, and if found advisable to purchase a pit from him.—Carried.

Motion by Messrs. Rogers and Swain that Messrs. Michael, Varcoe, Ferguson and Swain be a committee to negotiate with Mr. John Glenny for digging a waterway on the north side of road allowance, east of his barn at lot 17, con. 5 in order that he may do away with the building and maintenance of bridges.—Carried.

Motion by Messrs. Varcoe and Ferguson that council grant the sum of $60 for building cement walks along township propery at the township hall.—Carried.

Accounts aggregating $250.00 were ordered to be paid, including sum of $220,00 for operating, working & repairs for the grader.

Motion by Messrs Swain and Ragers that Clerk's salary be advanced to $500.00 per year, and that the Treasurer's salary be anvanced to $200.00 per year.—Carried.

Council adjourned till Saturday, June 3, for Coart of Revision, and for general business.

GOODERHAM

(Special to the Post.)

The many friends of Mrs. P. Barr will be sorry to hear that she is ill at present.

The funeral of the late David Smith of White Lake was largely attended, on May, 6th. Interment took place at Kinmount. Mr. Smith was a brother of Mrs. D. McColl of this village.

Messers John and Wm. Maxwell have bought Mr. D. McColl's store here and commenced business there. We wish them every success.

Mr. and Mrs. Beech, came home from the west last week owing to the illness of her mother, Mr. Beech went to Kinmount on Saturday to visit his father there.

Mr. D. McColl and family have moved into his father's farm, south of Gooderham.

OBITUARY

On Sunday morning May 14th John Gillespie, son of Mrs. J. Gillespie died from the effects of an atteck of scarlet fever. The death is particularly sad as it was just two months before that Mr. Gillespie died. Not many weeks afterwards Scarlet fever broke out in the family, and after several weeks of intense suffering death came to his relief.

Seed Corn

Get your seed corn now. It may be scarce. Never before have we had such a good sample of each different kind. J. H. FLUREY, Oak Front Grocer.

PURELY PERSONAL

From Monday's Post.

Mr. Aird Flavelle left for Ste. Agathe, Que., Saturday evening.

Mr. G. McDonald of Brunswick, Ontario, was in town Sunday.

Mr. J. McDonald, of Toronto, is in town today.

Miss M. Northcott, of Cameron, is spending the day in town.

Dr. Coven, of Toronto, is in town today on business.

Mr. R. J. McLaughlin, K.C., of Toronto, is in town on business.

Mr. John S. Henderson, of Bobcaygeon, was a visitor in town to-day.

Mr. David Aldridge, of Galt, was in town to-day on business.

Mr. J. G. Berry and wife, of Chicago, are visiting in town.

Mr. W. H. Roberts, of the C. P. R. Rrass Hill, was in town to-day.

Rev. W. H. A. French of Fenelon, Falls, was in town to-day.

Constable Jack Jones, of Fenelon Falls, was in town to-day.

Miss Lulu Jones, of Fenelon Falls, spent the day in town.

Messrs Howard and Wm. Graham, leave for Edmonton Tuesday evening.

Mr. Peter Wilson left Saturday for Galt, where he will assume the management of the Galt Reformer.

Miss Flavelle of Toronto and a number of lady friends passed through town this morning to Sturgeon Point.

Mr. Jack Simpson is home from Toronto owing to the illness of his father.

Mr. J. McLean and Mrs. McLean of Montreal are in town for a few days.

Mr. N. Smale leaves on Tuesday on a business trip to the West. He will be away several months.

The many friends of Mr. George Simpson will regret to learn that he is seriously ill.

Messrs. Thos. Austin and Thos. Cashore, of Fenelon Falls, were in town to-day.

Warden Callan and Mr. J. E. Jackson, of Coboconk, were in town today.

Mr. Wm. Heard, Mrs. Porter, Miss S. Burtchaell, Mrs. Truax and Mrs W Heard are in town to-day attending High Court.

Mr. and Mrs. Neville Sharpe, who have been spending the past week in town, left this morning for Edmonton, where Mr. Sharpe, will be engaged in survey work, during the presebt year.

Mr. and Mrs. Ed. Gilette, of New Westminster, B.C., were in town on Saturday and Sunday, the guests of Mr. and Mrs. J. W. Anderson. Mr. Gilette who is C.P.R. agent at New Westminster has been attending the convention of operators and agents, at Toronto.

Seeds ; See ds;

The best place in town to get fresh seeds is at Higinbotham's drug store.—4d.

Howe's Circus Coming

A representative of Howe's circus was in town to-day looking over the ground with a view to having the show appear here at an early date. He left for Peterboro on the eleven o'clock train.

THE ONLY MEDICINE FOR THE BABY

The only medicine a mother should give her littleones is one she can give and feel absolutely safe that not the slightest harm will result—a medicine that is guaranteed free from injurious drugs. Such a medicine is Baby's Own Tablets—every box is sold under such a guarantee, and the mother may feel perfectly safe in giving them to even the new born babe. Concerning them Mrs. Albert E. Wood, London Ont., says: "I have found the Baby's Own Tablets all that is claimed for them. My baby has had them from birth, and will take them eagerly. I am sure there is no better medicine for little ones." The tablets are sold by medicine dealers or by mail at 25 cents a box from the Dr. Williams' Medicine Co., Brockville, Ont.

"THE MILL"

THREE PERFECT FLOURS

King of Patents FOR BREAD

Star FOR BREAD and Pastry

LILY For Pastry

MADE IN LINDSAY

and GUARANTEED by the makers.

Order From Your Grocer

Canadian Cereal & Milling Co., LIMITED
LINDSAY, ONTARIO

CURED OF CONSTIPATON

Mr. Andrews praises Dr. Morse's Indian Root Pills.

Mr. George Andrews of Halifax, N.S., writes:

"For many years I have been troubled with chronic Constipation. This ailment never comes single-handed, and I have been a victim to the many illnesses that constipation brings in its train. Medicine after medicine I have taken in order to find relief, but one and all left me in the same hopeless condition. It seemed that nothing would expel from me the one ailment that caused so much trouble, yet at last I read about these Indian Root Pills.

That was indeed a lucky day for me, for I was so impressed with the statements made that I determined to give them a fair trial.

They have regulated my stomach and bowels. I am cured of constipation, and I claim they have no equal as a medicine."

For over half a century Dr. Morse's Indian Root Pills have been curing constipation and clogged, inactive kidneys, with all the ailments which result from them. They cleanse the whole system and purify the blood. Sold everywhere at 25c. a box. 2

Bridal Silver
AND
Wedding Gifts

At The Popular Jewelry Store can be found exclusive designs, patterns and selections to be seen nowhere in the town of Lindsay. The immense assortments offer unlimited varieties to choose from and **"where the stock is greatest the price is always lowest".** We offer our services through our mail order system for the furnishing of either quotations of price or for selections from any department.

WEDDING RINGS AND MARRIAGE LICENSES

W. F. McCARTY

YOUR EYES

No other personal asset can be more highly prized than good eyesight. Do not sacrifice the eyes in any way. If trouble is showing itself—however slight—consult an experienced and skilled eyesight specialist. Long years of experience has brought success to us. You are safe in consulting us.
Lowest prices. Best Results

M. B. ANNIS Oph., D.
EYESIGHT SPECIALIST.
62 Kent-st. (Over Neill's Shoe Store) Lindsay.
Examination Free. Eye glasses repaired, Broken lenses replaced.

FOR GOOD
Carriage Painting
AND
General Repairing
TRY
W. S. SLINGO, Kirkfield.

Where you will get good work at moderate prices. Nothing but the best material used. Satisfaction guaranteed. We also do **HOUSE PAINTING, DECORATING, GRAINING, PAPER HANGING.** All work priced before doing it. Distance no object.

You should see our new line of **WALL PAPER** this year, which we can sell you at reasonable prices. Note the address

W. S. SLINGO, Kirkfield

Real Estate Bought and Sold and Fire Insurance Effected.

Money to Loan on Mortgages

All business strictly confidential and charges low, as I do all my own writings.

F. H. KIDD
91 Kent-st. Phone 88

DR. McALPINE
Special attention to diseases of Nose, Throat and Chest

W. T. RICH, M.D., Member of the Royal College of Surgeons, London, England. Special attention to Surgery and diseases of women and children

Dr. T. P. McCullough
1 6 BROCK ST., PETERBORO

Will visit BENSON HOUSE, LINDSAY, every 1st and 3rd Wednesday of the month from 2 p. m. to 6 p. m. of ons. [illegible] tions in Eye, E[illegible] Throat

COUNCIL DID NOT FAVOR APPOINTMENT OF BOARD OF FINANCE COMMISSIONERS

From Tuesday's Post.

At last night's meeting of the Finance Committee, Chairman Smale said that in a few months the town would likely have some $275,000 of bonds to sell. At present the municipality was ready to issue straight terms bonds, which the market more and more demands. If straight term bonds were issued we could dispose of them in British and United States markets, whereas instalment bonds could only be sold in this county.

Mr. Smale said that while he and the Mayor were in Toronto they were informed that if the town sold its bonds as straight term it would mean a saving of $7,300 to the town. Then the selling of straight term bonds means the creation of a sinking fund. If the town decides to purchase the power plant a commission of citizens would have to be selected to handle it just as the Board of Water Commissioners was constituted, and Mr. Smale strongly advocated the appointment of a Commission, composed of two reputable men, who would look after the sinking fund and invest it to the best advantage.

His Worship Mayor Beal said Mr. Smale's proposition meant getting away from responsible government, and adopting the autocratic form. The Council was responsible to the people for its actions, and he would not favor the proposition of Ald. Smale's under any consideration.

Reeve McCrae endorsed Mayor Beal's stand and pointed out some of the elements of danger which might arise should such a commission be appointed.

Reeve Vrooman also opposed the proposition in a strong speech. The provincial statutes, he pointed out, gave the municipality the opportunity of placing its bonds with the Provincial Treasurer at four per cent and he urged this as the proper course to pursue. He would never consent to the town adopting such a proposition as submitted by Ald. Smale.

After some further discussion, in which Ald. Smale explained exhaustively his proposed scheme, the Council decided to take no action in the matter.

MRS. J. BRYANS PASSED AWAY

From Tuesday's Post.

There passed away yesterday afternoon at her home, Albert-st., Mrs. John Bryans, aged 74 years and 6 months. Three weeks ago Mrs. Bryans was severly burned by her clothes catching fire and it was thought by attending doctors that she could not possibly recover. However, she succeeded bravely in bearing up until yesterday, although she was suffering considerably. She is survived by Mrs. Littlejohn, of Dakota, Mrs. Finley, of Chicago, Mrs Geo Bates of town, Mrs Badgerow, of town, Mr. Albert Bryans, Parry Sound and Mr. W. Bryans of town. The late Mrs. Bryans was born in Hope Township, near Port Hope. The funeral will proceed from the family residence, corner Albert and Colborne, on Wednesday to St. Paul's Church, where service will be held at 2.30. Interment at Riverside cemetery.

PLEASANT POINT.

(Special to The Post)

On Thursday afternoon, this corner was again visited by fire when the house of Mr. James Hancock, sr, was burned to the ground. The fire originated from a spark, which ignited a wood pile near the house, and fanned by the high wind, soon did its awful work.

Mrs. Hancock was alone at the time, and the short warning, gave her no time to remove any of the contents. She, as it was, when trying to save some things, was badly burned about the face and hands.

There was a small insurance on the house. Mr. and Mrs. Hancock, have the sincere sympathy of the people of this corner in their recent trouble.

A very fierce hail storm passed over this region on Thursday evening. The high wind, which accompanied it, caused much damage to fences and trees. Several farmers had windows broken in, by the very large hail stones, which in some cases, resembled hens' eggs.

Mr. Wilson Hamilton has set out a hundred apple trees recently, on the south side of the house, and in a few years will have a fine orchard.

Messrs Robert and John Wallace, are preparing the foundations and timber for two new houses at present.

Many of the farmers have finished seeding already, and are busy at their root grounds.

Mr. "Miny" O'Leary was entertained on Sunday evening by a few of his old friends and acquaintances. They assembled in boats, buggies and automobiles, and after a chat refreshments were served by the visitors. A few songs were rendered in memory of old days, and then the party dispersed.

Mr. Reub. Morgan, and a few of his friends visited the Beach Sunday in his motor boat, Eleva.

KITCHENER'S HUNTING SPOILS

Lord Kitchener brought home with him from his trip through the Soudan, Uganda, and East Africa, a fine collection of trophies of the chase which he shot during his tour, writes a London correspondent. Among the more notable of these is a very good specimen of the Soudan giant eland, one of the species which Mr. Selous is sojourning at the present time in Bahr-el-Ghazal in order to obtain for the Natural History Museum.

HAMLET WIPED OUT BY BLAZE

Maynooth, May, 15.—The hamlet known as Lake St. Peter was Saturday afternoon destroyed by fire. The fire started in the woods about 10 a.m., and there was a fierce gale blowing straight for the village. It was almost impossible to live in the vicinity, owing to the smoke and the heat. The Rathbun Company lost all their plant there. The village Saturday looked like a huge fallow, and anything not burned was either floating in Lake St. Peter or sunk to the bottom. There remains only Banager's boarding-house, the schoolhouse, and one dwelling house. By the almost superhuman efforts of Wm. Netterville, fire ranger, and T. O'Neal those buildings were saved.

At 4 o'clock a relief train came up from Bancroft and picked up the women and children, who were hemmed in by fire, and could not get out of danger unaided. It was reported that Wm. Livingston had perished in his house, but he had taken his horses out in the lake and kept them in water to save them from burning.

The fire is still raging in the woods along the railroad, and if it does not rain much more damage will be done. As it is, there are about thirty people homeless.

Proceedings of Eldon Council

Council met in Kirkfield on April 22 at 11 o'clock a.m. Members all present, with reeve in the chair.

Communications were read as follows:

From Alex Matthieson, asking for grant of $100 for repairing road between Eldon and Mara.

From Provincial Treas., enclosing cheque for $50.46, balance due Eldon from Railway taxation under 6 Edward VII, chap. 9, after deducting $219.60 charged against Township for maintenance of patients sent from Eldon to Provincial Asylums.

From Robert Hargrave, calling attention to dangerous condition of the road on boundary between Eldon and Fenelon from the 3rd quarter line to lot 19.

Spence—McFadyen—That Clerk be instructed to write Department of Railways and Canals, re dangerous condition of road on 10th con. opposite 24, land being flooded by Trent Canal.—Carried.

Geo. Ashman, thro' Reeve Steele, sent in his resignation as member of Board of Health, accepting a position in Lindsay. A. D. McEachren—McFadyen, That resignation be accepted, and John Staples, Kirkfield, be appointed to fill out.—Carried.

A by-law to appoint J. Staples as member of the B. O. H. to fill the place of Geo. Ashman, was introduced by Messrs. McFadyen and Spence and passed.

W. F. McEachren—A. D. McEachren—That Council does not approve of Georgian Bay and Seaboard Railway crossing boundary of Eldon and Thorah unless approaches to railway be guarded by fences.—Carried.

On motion of W. F. McEachren and A. D. McEachren accounts to amount of $89.83 were passed.

Spence, W. F. McEachren, That this Council instruct Reeve Steele to make full arrangements with township solicitor to defend T'p in action taken by Geo. Kinghorner, flooding by water.

Council adjourned to meet at Lorneville on May 29, as Court of Revision.

B. STACEY, Clerk.

TIME TO TALK ABOUT
White Summer Dresses

We have a most Complete Stock of Ladies', Misses' and Children's Wash Dresses made in the very Newest American Styles.

McCall Pattern No. 4026
Price, 15 cents
A PRETTY LITTLE FROCK

White Mull

Ladies' White Mull Dresses, trimmings of fine embroidery and valenciennes insertion. Skirt comes with tucks and insertion. Very neatly made.......... $3.00

White Organdy

These are very nice, cool Summer Dresses, trimmed with Baby Irish insertion, fancy allover embroidery yoke, double tucks on skirt. Special price.......... $3 75

Fine Mull

Comes with embroidery panel effect, trimmings of Baby Irish insertion, pleated front waist, sleeves made with trimmings of lace insertion, $4 25

Organdy Dresses

Skirt has heavy wide embroidery insertion on bottom. Also trimmings of val. insertion, fine lace yoke front waist, pretty lace on sleeves...$6.00

Misses' Dresses

Sizes 12—14—16 years. Real fine India Lawn, embroidery and val. lace yoke with fine tucks. Tuck skirt with rows of fine val. insertion, Special.......... $2.25

Misses' $3.00 Dresses

White Lawn, embroidery yoke, trimmings of val insertion, sizes 12—14—16 years, embroidery insertion on sleeve, two rows of insertion on skirt, with 4 half inch tucks.......... $3 00

House Dresses

One piece Dresses. These are made of fine percales, light and dark colors, with small, neat figures; also in plain blues. All choice styles and great value, each.......... $ 5[illegible]

Check Gingham

These Dresses are very pretty, trimmed with black pearl buttons, black yoke and belt. Well made, will give splendid satisfaction, each... $1.95

Muslin Dresses

These are pretty street Dresses. Pretty blue spot patterns, trimmings of plain navy blue lace yoke, kimona sleeve.......... $2.75

Ladies' Suits clearing at Greatly Reduced Prices. In nice summer weight.

Children's Wash Dresses from 75c up.

Special Priced Millinery

$7 00 value for $3 50
$4 50 value for $2 75
$6.00 value for $3.00
$4 75 value for $2 50
$8.00 value for $4 00
$5 85 value for $3.00

These are just a few of the many special prices.

McCall Pattern No. 4059
Price, 15 cents
A CHARMING COSTUME

WAKELYS

LINDEN VALLEY.

(Special to The Post)

Mrs. J. McEachern, of Woodville, spent a few days the guest of her parents, Mr. and Mrs. J. Jewell, and sister Mrs. J. McElroy.

Mr. Harold Cody, of Toronto spent a few days in our vicinity on business.

On Thursday, May 4th, the ladies Institute held their annual meeting in the Grange Hall. The object of the meeting was the election of officers, which were as follows:

President—Mrs. J. McElroy.
Vice Pres.—Mrs. W. Fowler.
Sec.—Miss K. McCorvia.
Treas.—Miss A Anderson.
Dis. Director—Mrs. J. Cullis.

Mr Lorne Frane and sister Muriel visited at Mr. Russell Giles Sunday.

Mr. Lee Cruess, of the L. C. I. spent the week end at his home here.

Mr. Chas. Foster, our cheese maker, has arrived and is getting in order to begin his work.

Mr. Russell Giles, and his sister, Florence, attended the funeral of Mrs. Worsley at Zion on Tuesday.

Most of the farmers of our neighborhood, have finished seeding, and are now working at their root ground.

MILLERSMITH.

(Special to The Post)

On Monday evening, a meeting of the officers and teachers of the S. S. met in the church to re-organize the school for the coming year. The following were the appointments made:

Supt.—Jeff Ashmore.
Asst. Supt.—Alex Elliott.
B.C. teacher—Miss Macdonald.
Inter.—Orville Zealand.
Primary—Mrs. James Courtney.
Sec.-Treas.—W. Kennedy.
Librarian—M. Courtney.
Organist—Miss E. Kennedy.

Dr. Rice, of Lindsay, is doing a rushing business in the community lately.

Mr. George English is busy digging the cellar for his new house.

MMrs. Weston Smith came over from Sturgeon Point on Saturday. Mr. and Mrs. Smith expect to settle on Millersmith corner.

The boys had a short practice at football on Saturday evening, and we hope to have the game in full swing in the near future.

The debate on Women's suffrage will be held at Dunsford Friday night. The negative side will be taken by Miss Macdonald and Alex Elliott, while the affirmative side will be taken by Mrs. Woodger and Mr. F. E. Gordon. As this is a live question of the day, no doubt it will prove interesting. A large crowd are expected to go down to hear it.

Mr. and Mrs. Eplett, and family, of Coldwater, who are visiting at Mr. John Graham's attended church here Sunday evening in their automobile.

BURNT RIVER.

(Special to The Post)

The heavy winds of the last few days has blown some of the grain out of the ground, and rain is badly needed.

Mr. Stanley Umphrey who is on the police force in Toronto, is visiting his brother here. We are glad to see his smiling face again.

We are sorry to say that Mr. J. Bryson is very ill, and also the young daughter of Mr. R. Handley's has a very bad attack of pneumonia.

Mr. Fred Godwin, who has been in the Lindsay Hospital, is home again, after having a bad attack of pneumonia.

Mr. F. Eldridge has got a new buggy, and he drives out in style these days.

Victoria Day is going to be celebrated in this village, and a big day is expected. There will be all kinds of sports in the afternoon and the ladies of St. Luke's church will provide dinner and tea, and the young people are getting up a real good programme of songs, dialogues and recitations.

The stone quarry is going full swing here. They are shipping from ten to fifteen cars a day and there is about forty men at work.

We are glad to hear our rector Mr. Lawrence is improving slowly and hope he keeps on. We have a student from Wycliffe College holding services in the St. Luke's church, during the rector's illness.

YOU WANT IT DONE RIGHT

We absolutely guarantee our work on your Auto or Motor boat.

If you want more power or speed we can give it to you.

Batteries, Columbia Ignitors, all the highest class product of the National Carbon Co.

Propeller Wheels, Bryant & Berry Wheels, are guaranteed to increase your speed. Tires, guaranteed mileage. Oils, Grease, Gasoline. You will be money in pocket by making acontract with us for your season's supply

G. W. HALL, LINDSAY GARAGE East End of the new Bridge.
Ferro Engines. Fairbank's Engines. Phone 317K. Motor Supplies.

Miss Eva Smith has gone to Orillia to visit Miss Aggie Osborne.

JUDGE HARDING AT NORWOOD

Examiner: A very enjoyable function took place at Norwood Friday afternoon, the occasion being the dedication of the new Masonic Lodge No. 223. The new rooms are considered to be one of the finest and best fitted up apartments that will be found in Ontario to-day. Grand Master W. M. Bro. Judge McWatt, of Sarnia, assisted by Past Grand Master Judge Harding, of Lindsay, and representatives of the Grand Lodge took a prominent part in the ceremonies.

In the evening a reception was given in the lodge room, which was largely attended by the ladies and gentlemen after which the party adjourned to the town hall, where a banquet was provided.

The Chairman of the evening was W. Bro. Pickford, of Norwood Lodge, and who made a very efficient officer, pushing the details of the business through with promptitude. Responses to the several toasts were made by the P. G. M. W. Bro. Judge Harding, of Lindsay; Rt. W. Bro. McLeod, of Newcastle; Bro. Pickens, and Rev. W. Bro. Gall, of Norwood, Bro. Dobbin, and Rt. W. Bro. Kennedy, and Bro. F. D. Kerr, Peterboro, W. Bro. Craig, Norwood.

CASTORIA
For Infants and Children.
The Kind You Have Always Bought
Bears the Signature of Chas. H. Fletcher

You will keep
A MORTON PHOTO
on account of its wonderful likeness and highly artistic mounting and finish. Come in now while you have time and let us take yours.

The Morton Studio
KENT-ST.

COAL

Now is the time to buy your Coal for next season.

Prices are at their lowest this month.

Place your order with us. We are well able to take care of it.

Our coal is from the best mines.

Jos. Maunder & Son
Grain Flour Coal Cement

Lindsay Marble Works
Cambridge-st. North of Fire Hall
For all kinds of Granite and Marble monuments. Get prices and see de[illegible]

R. CHAMBERS, Prop.

The Style Subject

The value of good style in the clothes you select cannot be overestimated. To give clothes that certain touch of correctness which you are desirous of seeing in your garments, is distinctly a question of ability on the part of the maker of the clothes. The quality is largely a matter of honesty. We believe you will get what you pay for, in the matter of fabrics and linings, if you buy from a reliable make; but if you want style combined with quality, it is a question of ability, not honesty. The makers of "20th Century" and "Progress Brand" garments have the ability, hence the style you always find in our clothing. Let us show you the splendid values we are offering at prices

$12.00, $15.00 and $18.00

M. J. CARTER CLOTHIER and FURNISHER

CENSUS MAY HAVE YOU FINED FOR REFUSING TO ANSWER QUESTIONS

"Civil action can be taken against any person who refuses to answer any question put by an enumerator in taking the census," said Mr. J. O'Reilly, the Census Commissioner for the County of Victoria, this morning, when asked regarding the penalty incurred by refusal to answer all questions of a census-taker.

"According to the statute, every person who wilfully, or without lawful excuse, refuses to give an answer, or who falsely answers a question, is liable to a fine of not more than $50 nor less than $5 for each offence," continued Mr. O'Reilly. The commissioner intimated that this rule applied particularly to manufacturers who might refuse to divulge information about their business.

NO INFORMATION WILL GET OUT.

"All officers engaged in the work of taking the census are sworn to secrecy, so that no one need fear that any information secured will be passed around.

"It will be impossible, even at Ottawa, for anyone to ascertain particulars about any concern for the purpose of comparison. A system of papers is used whereby certain answers are written on a stub, which is detached, thereby rendering identity with any firm impossible. Most of the questions relating to the output of a business, etc., are dealt with in a collective way."

KEEPING CHECK ON THOSE WHO MOVE.

In case of a family moving away after the first of June, which is the deciding date, before they have been reached by an enumerator, the collector of statistics in the place where they move will secure the required information in the regular way. The enumerator who finds that a person or persons have just moved files out a card supplied for the purpose which he forwards to Ottawa. This is used as a check for the set of answers turned in by the second officer.

COMMITTEE COULD NOT DECIDE ON THE SELECTION OF A CHIEF OF POLICE

From Tuesday's Post.

Last night the Police and Light Committee of the town council met to appoint a Chief of Police, but after over an hour's discussion, the members adjourned without doing anything or deciding upon what course of action to pursue in the future.

It will be remembered that at a meeting of the committee last week Chairman McCrea placed about 20 applications on the table, and picked out that of C. Plaunt, Chief of Police of Renfrew, Ont., as one worthy of consideration. The committee instructed the clerk to ask Mr. Plaunt to visit Lindsay, and that gentleman appeared before the committee last night. The officer has had about two years' experience as a policeman, and does all the police work in Renfrew. According to his own statement he was very conversant with the clerical work of the police court.

After he withdrew the committee set to work to try and make a selection from the grist of applicants.

His Worship Mayor Beal, Deputy Reeve Dobson, and Babcock favored the appointment of John Short, but no one moved his appointment. Then the application of Policeman Brannon, of Hamilton, an officer with eight years' experience and a good record, was considered. Mr. Brannon Wm. John Hallis, of Toronto, an officer of ten years' experience was also looked upon as a good man. He is an ex-member of the Mounted Police.

Mr. Thos. Ringland's application was also considered, and after considerable discussion, Ald. McClury and Clark moved that Policeman Brannon, of Hamilton, be appointed Chief of Police.

Aldermen Naylor and Babcock moved the appointment of Thos. Ringland.

Reeve Vrooman moved that Wm. John Hallis be appointed, but it received no seconder.

Police Board's scheme was submitted to the Committee, but only the mover and seconder favored the appointment.

Thos. Ringland's nomination was next voted on and it was supported by His Worship Mayor Beal, and Messrs Babcock, Lewis and Naylor. The vote was a tie and Chairman McCrea declared the motion lost.

A somewhat lengthy discussion ensued as to what course to pursue, but the committee adjourned without coming to any decision.

SYLVESTER REORGANIZATION UNDER WAY STRONG COMMITTEE IS VERY ACTIVE

The Sylvester re-organization is under way. A strong committee of our citizens has been arranged, as already narrated by the Post, and the committee has met, and Mr. McComb the engineer, is preparing the data necessary for the committee's information in order to formulate the re-organization scheme. Mr. Jas. Bond is the Chairman of the committee, and Mr. Allan Gillies, the Secretary, are energetically pursuing the matter so that the citizens of Lindsay may depend that their interests are being well looked after.

The committee meets to-morrow to confer with Mr. McComb and secure the necessary information, and very shortly after that the final plan of re-organization will be arranged.

Now is the time for everybody to take their coats off and give this committee their heartiest co-operation. No man can afford to be classed outside of the ranks of earnest workers to make the Sylvester Mfg. Co. a monumental success, which it can be. We must keep what we have if we expect to get other things, and the way to keep what we have in this instance will be to heartily support this Committee and the plan of reorganization which they adopt.

WASH GOODS

Every fabric that fashion could demand, everything in novelty weaves of cotton, for spring and summer wear is here. In the midst of so much, definite description is well nigh impossible, every woman coming to the Town of Lindsay should see our display.

New ranges of fashionable Muslin, Ginghams, Zephyrs, etc., in stripes, checks and large plaids. A big range of designs in all colors, at per yard from 10c to..... **50c**

Best English Prints

34 inches wide, full range of spots, stripes and figures in navy, white, red, black and other colored grounds, navy spot (the kind that the spots will not drop out of when washed).

White India Linen, 32 inches wide, in a full range of prices, from per yard 10c to.. **30c**

Ladies' Wash Neckwear

Including dutch collars, yokes and jabots, all prices—a special line at each **25c**

Underwear and Whitewear

Needful garments for right now wear, prices are so much in your favor there is no excuse for not stocking your wardrobe.

O'Loughlin & McIntyre

CASH AND ONE PRICE

COLLINGWOOD APPOINTS A NEW POLICE FORCE

Collingwood May 19.—At a special meeting of the city council last night the applications for the positions of Chief of Police and policemen here were opened here and the following appointments were made: Chief, Mr. E. Brethrick, of Guelph; Policemen, Wade, of Toronto and G. V. Patton, of Tillsonburg. There were 100 applications, in all thirty-five of which were from Toronto, five from Hamilton and the balance from all over Ontario, including Collingwood. The salary for these positions are, Chief, $1,000, policemen $720 per year.

Jottings from Lively Janetville

(Special to the Post.)

Mr. Thomas Heaslip, who has been visiting his son in Toronto, has returned to his daughter, Mrs. Thos. Johnston.

Mrs. Richardson was a guest of Miss Gladys Bath last week.

Dr. W. G. Tully paid his usual spring visit to our school a short time ago and reported it to be in a satisfactory condition.

Mr. J. Venn, of Nestleton, is visiting his daughter, Mrs. Andrew McGill.

The annual meeting of the Sunday school was to be held last Wednesday night of last week, but there were only a few present, so the meeting was adjourned until Wednesday night of this week.

The Misses Stinson were guests of Miss May Arthurs last Sunday.

Miss McLean, of Lindsay, was the guest of Miss Ethel Magee on Sunday last.

The quarterly board in connection with the Methodist church met on Monday evening.

Mr. Jenkins, who has been ill for some time, is able to be out again.

Miss Julia Richardson spent Saturday and Sunday under the parental roof.

The Sacramental service on Sunday morning was rather largely attended as was the song service in the evening. A number of people came in from outside points.

Mr. Mesmin Walker spent Sunday at home.

We hope to have our base ball team organized in the near future. We hope to have a good showing again this year.

Miss Ella Armstrong was in town Monday.

Mr. James Nesmyth spent Sunday with his father-in-law, Mr. Chris. Armstrong.

Mr. O. Hanna, of Vancouver, is visiting relatives and renewing acquaintances around here of late. Mr. Hanna thinks Vancouver is going to be a great city.

Mr. McCaffery and wife, of Mt. Horob, were guests of Mr. Joseph Walker on Sunday.

Mrs. Alex Bradburn is visiting friends in Peterboro.

The concert held by the Presbyterian Sunday school last Friday night was a decided success. The dialogues by the younger pupils of the school were given well, and showed they had talents that only needed to be developed. The music by the Halcolm family, of Nestleton, was excellent, and well appreciated. There was a good crowd, and the proceeds amounted to a little over $22.

TRACKMEN GET WAGE INCREASE

The G.T.R. trackmen have received an increase in their wages, which is to take effect from May 1, 1911. The men have been getting $1.40 per day, and with the increase they will receive $1.50.

The Grand Trunk foremen did not receive any increase.

13 WEEKS IN HOSPITAL

Came Away no Better and then Two Boxes of Zam-Buk Worked Complete Cure

Mr. Fred Mason, the well known upholsterer, and mattress manufacturer, of St. Andrew's N.B., says

"I had eczema on my knee, which caused me terrible pain and inconvenience. These parts would itch and burn and smarting, and then when rubbed or scratched, would become very painful. I tried various remedies but got no better, so I decided to go to Montreal, and take special treatment. I received treatment at the Montreal General Hospital for thirteen weeks, and at the end of that time came home, and could not get more care. A friend advised me to give Zam-Buk a trial, and although I had little hope of its doing me good, I took the advice. Almost as soon as applied Zam-Buk seemed to relieve the pain and irritation. I persevered with the balm and it was soon evident that Zam-Buk would do me good. Each day the pain was reduced, the sore spots began to heal, and by the time I had used a few boxes of Zam-Buk, it was cured.

For eczema, blood-poisoning, piles, ulcers, gorge, abscesses, varicose ulcers, bad leg, sore feet, blisters, insect stings, poisoned wounds, cuts, burns, bruises, and all skin injuries, and diseases Zam-Buk is without an equal. Zam-Buk Soap should also be used for washing all wounds, eczema patches and sores. All druggists and stores sell Zam-Buk at 50c. per box, and Zam-Buk Soap at 25c. per tablet, or from Zam-Buk Co., Toronto.

BORN

O'CONNELL—In Peterboro, Sunday May 14th, 1911, to Mr. and Mrs. J. T. O'Connell, a daughter.

LINEN "SHOWER" OMEMEE FRIDAY

Omemee, May 18.—Mrs. Dr. Sutton was on Friday afternoon, the hostess of an enjoyable shower given in honor of Miss Mildred Clarke, whose marriage takes place on May 23rd. The guests were all given opportunity to inspect and admire the dainty gifts which comprised the shower, and were accompanied by the hearty good wishes of all the guests. The hostess then served a dainty lunch.

OMEMEE BAND TO BE RE-ORGANIZED

Omemee, May 16.—The Omemee band is to be reorganized under the able leadership of Mr. W. Steveson, with the assistance of Reeve Mollican, Jos. Parsons, and many other former bandsmen. This news means will pleasant surprise to many of our citizens, many of whom have often lamented the fact that there was no such organization. Now, its up to the citizens to encourage them in every possible manner.

PURELY PERSONAL

From Tuesday's Post.

Mr. Thos. Pulry, of Woodville, was in town to-day and gave the Post a call.

Mr. J. M. Greene, of the J. M. Greene Music Co., Peterboro, was in town to-day on business.

Mrs. James Lawson, of Woodville is visiting Mrs. Alex. Casey and also Mrs. Eastlie. This is her first visit to Lindsay in forty years.

Mr. O. W. Crackenthorpe, of Haliburton, was in town today.

GRAND TRUNK RAILWAY SYSTEM

VICTORIA DAY

SINGLE FARE FOR ROUND TRIP

(with minimum charge of 25 cents)

Between all stations in Canada, also to Niagara Falls and Buffalo, N.Y., Detroit and Port Huron, Mich.

Tickets good going May 23rd and 24th Return limit May 26th, 1911.

ROUND TRIP HOMESEEKERS' EXCURSIONS TO THE WEST AT LOW RATES

VIA SARNIA OR CHICAGO

Literature and full information from any Grand Trunk Agent, or Address A. E. Duff, District Passenger Agent Toronto, Ont.

W. R. WIDDESS, A. MACNABB, City Agent, Depot Agent

CANADIAN PACIFIC

LOW ROUND TRIP RATES TO WESTERN CANADA

WINNIPEG and return		$33.00
BRANDON and return		34.50
MOOSEJAW and return		37.00
EDMONTON and return		41.00

Also to 80 other points

TUESDAY MAY 16TH

THROUGH SPECIAL TRAIN SERVICE

No change of cars, customs or transfer troubles en route.

SINGLE FARE

VICTORIA DAY

Good Going May 23, 25.

Return Limit May 26

Minimum charge of 25 cents

T. C. MATCHETT, City Agent, or J. W. ANDERSON, Depot Agent

Closing Meeting of Caygeon Whisters

The Bobcaygeon Whist Club held its last session recently, after a most successful season of five months. The officers Madame President, Mrs. H. Garlick, was most courteous, kind and energetic in all her endeavors to make the members happy and harmonious, the secretary, Mr. Ignatius Stewart, the soul of honor in all his accounts most scrupulously, and allowed nothing irregular to interfere with his work. Mr. Oxbury, the recorder, kept tally to a fraction.

The prizes were won by Mrs. Clurton and Mr. John Conway—highly appreciating, and welcomed their gift. The Stewarts, (Mr. and Mrs.) came second by a few points (3). Mr. and Mrs. Stewart were both delighted to see others win. They have the name of being the best players and were no way selfish in accepting trophies.

The evening closed with refreshments. Many guests were invited and a dance followed. The ladies of Bobcaygeon are always most generous in contributing to suppers and candies.—Com.

TARVIA ON STREET INSTEAD OF OIL

Peterboro Examiner: Another experiment is being tried to overcome the dust nuisance. The Patterson Mfg. Co., Ltd., of Toronto, shipped five barrels of tarvia to the city to-day, and this afternoon it is being spread over Simcoe street between Water and little Market lane. It proves satisfactory it will likely be extensively used in this city. Manufacturers claim that one coat will last for a whole season, and probably more, also that loads may be drawn over it almost immediately after it has been put on the ground, thereby causing no delay or tying up traffic on the street. There is absolutely no smell of the stuff, and it gives a very clean and neat appearance to the street.

BUILDING MATERIAL

ROUGH AND DRESSED

We furnish strong, well-seasoned material in large or small quantities for the new house or barn.

FINEST WORKMANSHIP

GEO. INGLE Proprietor Lindsay Planing Mill

Record Surplus Earnings

The Canada Life, having brought all of its business to a new high standard of Reserves, will not be obliged to use future profits to meet the Government requirements. Many other companies will be obliged to reduce their profits to Policyholders for this purpose.

"It pays to have insurance in The Canada Life."

W. R. WIDDESS, General Agent LINDSAY

CAMERON.

(Special to the Post.)

Wr. T, Parkins, of Uxbridge, visited his son near here last week.

Mrs. Lasoubd, and children, of Cleveland, visited her brother, Mr. L. Worsley, last week.

Mrs. Irwin, of Ops, spent the first of the week with her parents, Mr. and Mrs. Ingram.

Miss Oakley and Miss L. Dunn spent Sunday with friends in town.

Mrs. P. Perrin spent the first of the week with her sister, Mrs. Pollard, and her mother, Mrs. Simpson, in town.

Miss Lou Campbell, and her mother left on Tuesday for a visit with her sister, Mrs. Beacock at Blackstock. ...

The S.S. anniversary is to be held on May 27th, at the Methodist church here, and a picnic is to be held in the west part of Mr. Coppin's grove near the lake on the Monday following.

Fresh Seeds

In bulk or package, for garden or field seeds, mangel, turnip and rape, etc, at Higinbotham's drug store.—4d.

FARM FOR SALE

FARM FOR SALE—North half of lot 6, con. 9 and South half lot 6, con. 10, Mariposa, containing 200 acres more or less, good brick house frame barn 40x80, good stone stabling, small orchard. On north farm 12 acres hardwood bush, on South farm 20 acres hardwood bush. The balance tillable and under good cultivation. ½ mile from school, two miles from church, 3 miles from post office and church, and blacksmith shop. The property of William Ham. For particulars apply to ELIAS BOWES, 5ceal estate agent, Lindsay.

FOR SALEMLot 5, con. 3, Eldon at Lorneville, the property of William Coad, brick house and kitchen, frame barn, stone stabling, hog pen, never failing well; well fenced 2 acre orchard and small fruits, good school, post office, blacksmith shop store within a few rods of farm. Situation good. For further particulars apply to ELIAS BOWES, real estate agent, Lindsay.

Court of Revision

The Municipal Council of the Township of Mariposa will meet as a Court of Revision at Oakwood, on SATURDAY, JUNE 3rd, at the hour of 2 o'clock p.m., to hear and decide all appeals against the assessment of the said Township for the year 1911.

J. B. WELDON,
Township Clerk

Court of Revision

The Municipal Council of the Municipality of Woodville, will meet as a Court of Revision at Woodville on TUESDAY, MAY 30th, at the hour of 8 p.m., to hear and decide all appeals against the assessment of the said Municipality of Woodville for the year 1911. Last day for appeals against assessmen 14th May, 1911.

J. C. GILCHRIST,
Clerk

FRANKLIN.

(Special to The Post)

Seeding in this locality was completed last week, and farmers are preparing for the planting of their root ground.

A carload of potatoes was shipped from this point on Monday last the price being 50 cents per bushel.

Miss Eva Nugent, of Lindsay, was home over Sunday.

Mr. Huber Gardiner ,of Mount Pleasant, spent Sunday afternoon at the home of his uncle, Mr. Jos. Gardener.

Mr. Rupert Winslow had the misfortune to lose that valuable imported horse. Pentland, on Tuesday last. Pentland had just commenced his route lor the season, and only ly got to his first stopping place, Mr. Thos. Stewart's, when he became sick, and although three veterinary surgeons, Drs. Coleburn, of Omemee, Deyell, of Millbrook, and Davis, of Bethany did all in their power, they could effect no relief, the horse dying 24 hours later. A post mortem examination was held and it was found that death was caused by a knot on the bowels. Much sympathy is felt for Mr Winslow in his loss, as he only recently was offered $1200 for the horse. Pentland was a very popular horse in these parts, having travelled through here continuously for the past seven seasons.

MANILLA

(Special to The Post)

The meeting of the Manilla branch of the Women's Institute will be held at the residence of Mrs. R. Hamilton, on Friday, May 19, commencing at 2.30 p.m. sharp.

The following programme will be presented:

Paper and Discussion on the Early Training of Children—Mrs. Asaph Edwards.

Instrumental solos—Miss Glendinning and Miss McDonald.

Candy Demonstration—The Ladies from Little Britain.

Vocal solo—Mrs W. L. Edwards.

A full attendance of the members is urgently requested, as it is the annual meeting, and election of officers. ...

A collection will be taken up for those that may in any way be in need in our community. Now don't forget to bring your offering.

All ladies desirous of attending are welcome.

Two Horses Stolen

KActing Chief of Police Short has received a circular from George Broddy, High County Constable of Peel, Ont., offering a reward of fifty dollars for the recovery of two horses stolen in the township of Albion. One is a bay animal with three white feet, two behind and one in front; age three years, weight about 1500; the other is a bay, four years old, nigh front foot white, and one nigh hind foot white; stripe in face. Weight about 1600 lbs. No shoes.

Early Closing

The dental parlors of Lindsay will be closed from May 1 to Sept 1st, daily at 5 o'clock and each Thursday at one o'clock.—d&wtf.

Lindsay Market Weekly Quotations

Flour, best Manitoba, $2.80.
Shorts, retail $1.25.
Rolled oats, $2.50.
Bran, $1.20.
Fall wheat 83c.
Spring wheat 75c.
Goose wheat 75c.
Buckwheat 45c ,bus.
Barley, 50c.
Rye, 58c.
Oats, 32c.
Large peas, 90c.
Small peas 75c.
Hay $11 to $13
Pea straw. $1.50 per load.
Eggs 17c.
Dairy Butter 25c.
Creamery butter, 23 to 25c.
Cream, 15c and 30c.
Lard 18c to 19c.
Honey, 10c.
Turnips, 10c.
Cheese, 15 and 17c.
Chickens 20c to 22c per lb.
Hens, 9 to 13c.
Geese 12c to 14c lb.
Turkeys, 20c lb.
Ducks, 13c and 15c lb.
Live hogs $5.75.
Little hogs, $7.50.
Pork, 12½ to 15.
Beef cattle, 5c to 6c.
Sirloin steak, 18c. per lb.
Rib roast, 12c. to 15c. per lb.
Spare ribs 10c. $lb.
Hides, $8
Head cheese, 10 to 15c. lb.
Potatoes, $1.00
Straw, $4 and $5 per load.
Dressed hogs, 8c, 9c and 10c.
Parsnipe, 60c. bus.
Dried apples 8c lb.
Apples, 50c peck.

THE MARKETS.

Liverpool Wheat Futures Close Higher, Chicago Lower—Live Stock —Latest Quotations.

CHICAGO, May 16.—Wheat prices sank under free selling in the last half of the session to-day. The decline was coincident with talk by a prominent operator that crop prospects in this country could hardly be better, and that a fall of 10c a bushel from present values might easily take place. Closing figures were the same as last night to ⅜c down. Final trades left corn ⅛c off to a shade up; oats unchanged to ⅛c to ¼c higher, and hog products less expensive by 10c to 20c.

The Liverpool market closed to-day ½d to ⅝d higher than yesterday, on wheat, and ¼d higher on corn. Antwerp closed ⅝c lower on wheat. Buda Pest ½c higher. Paris ¼c higher. Berlin closed unchanged.

Winnipeg Options.

	Close.	Open.	High.	Low.	Close.
Wheat—					
May	94⅞	95⅜	95⅝	95	95
July	95⅝	96¼	96¼	95⅞	95⅞
Oct.	88½	89	89⅛	88⅜	88½
Oats—					
May	35⅞	....	....	....	35⅞
July	36⅞	....	....	....	36⅞

Toronto Grain Market.

Wheat, fall, bushel........	$0 81 to	$....
Wheat, goose, bushel....	0 80	....
Rye, bushel	0 70	....
Oats, bushel	0 42	....
Barley, bushel	0 60	....
Buckwheat, bushel	0 48	0 50
Peas, bushel	0 78	0 80

Toronto Dairy Market.

Butter, store lots..............	0 17	0 19
Butter, separator, dairy, lb.	0 21	0 22
Butter, creamery, lb. rolls .	0 22	0 23
Butter, creamery, solids.	0 21	0 22
Eggs, new-laid	0 19	....
Cheese, lb.	0 11½	0 15
Honeycombs, dozen	2 50	....
Honey, extracted, lb.........	0 10	0 11

Liverpool Grain and Produce.

LIVERPOOL, May 16.—Closing—Wheat—Spot easy; No. 2 red western winter, no stock; No. 2 Manitoba not quoted; No. 3 Manitoba, 7s 3d; futures, firm; May, 6s 11⅝d; July, 6s 11¼d; Oct., 6s 9d. Flour, winter patents, 27s 6d. Hops in London (Pacific Coast), £5 6s to £6 6s.

Beef—Extra India mess, 87s 6d.

Pork—Prime mess western, 78s 9d.

Hams—Short cut, 14 to 16 lbs., 54s.

Bacon—Cumberland cut, 26 to 30 lbs., 49s 6d; short ribs, 16 to 24 lbs., nominal; clear bellies, 14 to 16 lbs., 50s 6d; long clear middles, light, 28 to 34 lbs., 52s; long clear middles, heavy, 35 to 40 lbs., 50s; short clear backs, 16 to 20 lbs., 47s; shoulders, square, 11 to 13 lbs., 42s 6d.

Cheese—Canadian finest white and colored new, 57s 6d; Canadian finest white old, 62s 6d; Canadian finest colored old nominal.

Montreal Grain and Produce.

MONTREAL, May 16.—There was some demand from foreign buyers for Manitoba spring wheat, but as the prices bid were fully 6d per quarter under cost no business was done. The demand for oats continues to be fair, but the volume of business doing is smaller for export account. The local market is steady at the recent decline in prices. A fair business is passing in spring wheat flour for local and country account at steady prices.

Oats—Canadian western No. 2, 41½c to 42c car lots ex-store; extra No. 1 feed, 41c to 41½c; No. 3 C.W., 40½c to 41c; No. 2 local white, 40c to 40½c; No. 3 local white, 39½c to 40c; No. 4 local white, 38½c to 39c.

Dressed hogs (abattoir), $9.50 to $9.75 per 100 lbs.

Beef—Plate, half barrels, 100 lbs., $8.25; barrels, 200 lbs., $16; tierces 300 lbs., $23.50.

Lard—Compound-tierces, 375 lbs., 9½c; boxes, 50 lbs. net (parchment lined), 9⅝c; tubs, 50 lbs. net, grained, two handles, 9¾c; pails, wood, 20 lbs. net, 9¾c; tin pails, 20 lbs. gross, 9c.

Pork—Heavy Canada short cut mess, barrels, 35 to 45 pieces, $21.50; half-barrels, $11; Canada short cut and back pork, 45 to 55 pieces, barrels, $21.50; Canada clear pork, barrels, 30 to 35 pieces, $20; bean pork, small pieces, but fat, barrels, $16.50.

Eggs—Fresh, 18½c to 19c.

Cheese—Westerns, 11⅝c.

Butter—Choicest, 22c to 22½c; seconds, 21c to 21½c.

CATTLE MARKETS.

Toronto Live Stock.

TORONTO, May 16.—The railways reported 133 carloads of live stock at the City Market, consisting of 2116 cattle, 1489 hogs, 1244 sheep and lambs, 555 calves and 2 horses.

Exporters.

There were three loads of exporters sold by Maybee & Wilson, weighing 1350 lbs. each, at $5.90 per cwt.; one export bull, 1700 lbs., at $4.90. These sales show that the export prices were about steady with Monday's prices.

Butchers.

Geo. Rowntree bought for the Harris Abattoir Company 560 cattle, as follows: Heavy steers, $5.70 to $5.85; butchers, $6.60 to $5.75; cows $4 to $5.10; bulls at $4.50 to $5.25.

Stockers and Feeders.

The demand for feeders and stockers seemed to be greater than the supply, as there were a large number of farmers on hand looking to get a supply for grass feeding. Short-keep feeders, $5.60 to $5.85; ordinary feeders, 850 to 1000 lbs. each, $5.25 to $5.50; stockers, 500 to 800 lbs. each, $4.40 to $5, and $5.25 per cwt.

Milkers and Springers.

Receipts of milkers and springers were not large, nor was the market any too brisk. Prices ranged at from $47 to $58 each.

Veal Calves.

Wesley Dunn, who bought the bulk of the calves, reported prices as ranging at from $4 to $6.50 per cwt., or an average of $5.60.

Sheep and Lambs.

Wesley Dunn reports prices as follows: Sheep, ewes, $4.75 to $5.25 per cwt.; rams, $3.50 to $4; Ontario yearling lambs, $5.75 to $6.50; American yearling lambs at $7 per cwt.; spring lambs, $4 to $6.50 each.

Hogs.

Selects, fed and watered, are quoted at $6.05, and $5.75 f.o.b. cars at country points, but 10c more was paid in one or two instances.

East Buffalo Cattle Market.

EAST BUFFALO, May 16.—Cattle—Receipts 2500. Market active and firm. Prime steers, $6.25 to $6.40; butcher grades, $3 to $6.

Calves—Receipts 75. Market active, 25c higher. Cull to choice, $4.50 to $7.75.

Sheep and lambs—Receipts 1600. Market active and steady. Choice lambs, $6.40 to $6.50; cull to fair, $4.50 to $6; yearlings, $4.75 to $5.25; sheep, $2 to $4.75.

Hogs—Receipts 1020. Market active, 5c to 10c higher. Yorkers, $6.70 to $6.80; pigs, $6.75; mixed, $6.60 to $6.65; heavy, $6.50 to $6.60; roughs, $5.50 to $5.65; stags, $4.50 to $5.

New York Live Stock.

NEW YORK, May 16.—Beeves—Receipts 756 head. No trading; steady feeling.

Calves—Receipts 350 head. Market steady. Veals, $6 to $7.50; culls, $5 to $5.50; buttermilks, nominal.

Sheep and lambs—Receipts 3700 head. Sheep firm, lambs steady. Clipped sheep, $3 to $4.75; clipped lambs, $5.50 to $6.70; common wooled, $6.25; Virginia springers, $8.

Hogs—Receipts 3000 head. Market firm at $6.25 to $6.75.

Chicago Live Stock.

CHICAGO, May 16.—Cattle—Receipts estimated at 2000; market slow. Beeves, $5 to $6.40. Texas steers, $4.60 to $5.65; western steers, $4.80 to $5.60; stockers and feeders, $3.90 to $5.50; cows and heifers, $2.40 to $5.60; calves, $4.50 to $6.75.

Sheep—Receipts estimated at 15,000; market slow at yesterday's close. Native, $3 to $4.65; western, $3.50 to $4.65; yearlings, $4.60 to $5.60; lambs, native, $4.50 to $6.65; western, $5.25 to $6.65.

Chanticleer on Parade

We had a stranger on Kent-st. yesterday afternoon—not that we never had a stranger on Kent-st. Plenty of 'em. But this stranger was stranger than usual. Chanticleer if you please, and as proud and cocky looking as any of his tribe. Those on Kent-st could not help smiling as this member of the hen fruit producing family strutted boldly for a block or two down the main street with a movement like clock work, as though he really had a very definite aim in life and an expression of, 'I am I, and more than that, I'm lord of all I survey, who are you?" in the proud tilt of his top knot.

INDIGESTION RIGHTLY CURED STAYS CURED

Not By Treating the Symptoms But By Tonning Up the Stomach to do Nature's Work

Indigestion should not be neglected for by depriving the body of its proper nourishment it grows steadily worse. Neither stimulating medicines, which ruin the already weak stomach by making it work beyond its strength, should be used, nor pre-digested foods, which do not excite a flow of the digestive fluids, and by disuse cause the stomach to grow weaker. Nowhere is the tonic treatment with Dr. Williams' Pink Pills, more clearly useful. Its principle is to enable the stomach to do its own work by building up the blood and giving tone to the nerves. When these are once more restored to their normal health indigestion disappears and the cure is permanent. In proof of these statement we give the experience of Mrs. Paul Gannon, Star City Sask., who says: "For more than a year I suffered with the terrible pains of indigestion, and my life was one of greatest misery. It did not seem to make any difference whether I ate or not, the pains were always there, often accompanied by a severe bloating and a belching of wind. I did not even get relief at night, and sometimes I hardly got a bit of sleep in my misery. I tried many remedies said to cure indigestion, but they did me no particle of good and I fully expected that I would always be afflicted in this way. At that time my brother came home on a visit, and urged me to try Dr. Williams' Pink Pills and got six boxes for me. By the time I had taken four boxes I began to improve and could eat with some relish. I was greatly cheered and continued taking the Pills until all traces of the trouble had disappeared and I could once more eat all kinds of food without the smallest inconvenience. We have since used Dr. Williams' Pink Pills in our family for other troubles, and I have no hesitation in recommending them to all weak, ailing people"

Sold by all medicine dealers or by mail at 50c a box, or six boxes for $2.50 from the Dr. William's Medicine Co., Brockville.

SPRING

The Fashions and the Fads for Spring and Summer Are Now Ready. . .

Get in line, gentlemen, or the procession will move on without you! Who wants to be the last man to don his new Spring Suit? Some men must be leaders, but the others mustn't get too far in the rear or they'll be lost sight of!

Hark to the Band!

Men's Spring Suits in handsome one, two and three button models.

Tailoring the best the manufacturers can produce.

New colorings in sprays, olives and browns. Every Suit an example of perfect suit making.

OUR PRICE FROM $6, $10 UP to $20

Now is the best time to make selections for the choice is so good. The clothes you buy here will pay you a big dividend in satisfaction.

UNDERWEAR

It's the time of the year to change Underwear again. The careful man will change gradually, a medium weight at the present time is the safest.

We've Merino and Balbriggan Underwear in just the right weight.

Splendid values from a splendid mill, all sizes, from 32 to 50, at 25c to $2.50 per garment.

You'll find us ready to supply, in any size, any underwear want that you may require.

B. J. GOUGH - LINDSAY

"Where the Good Clothes Come From."

Obituary

MRS. ELISHA WORSLEY.

The funeral of the late Mrs. Elisha Worsley took place at Zion, Fenelon, on Tuesday. Services were conducted at the family residence after which the remains were interred in Zion cemetery at two o'clock. The deceased was forty years of age and has been ill for only a short time. Death claimed her on Saturday evening at 10 o'clock.

Her demise was a shock to her many friends. Her maiden name was Addie Cooper, who, before her marriage, lived near Powles' Corners. She will be very much missed in the vicinity as she was loved by all who knew her. She was a good and loving wife and devoted mother.

The late Mrs. Worsley leaves behind her a bereaved husband and seven children, the eldest, Miss Elva being sixteen years of age and the youngest one week old. Also she leaves four sorrowing sisters and five brothers, namely: Mrs. John Quin, of Toronto, Mrs. B. Cooper, of Lindsay, Mrs. Byrnell and Mrs. Whistle, Fenelon Falls, Messrs. Wm. and Sam, of Powles Corners, Joe, of Cambray, Richard of Fenelon Falls, and Robert, of Winnipeg. Other friends and relatives from a distance present at the funeral were Miss Margaret and Mr. Jack Levi, Mrs. Major Crittal, Mrs. Wm. Kennedy, Toronto; Mrs. Snelling, Lindsay; Mr. and Mrs. Slater, Sturgeon Point; Misses Ruby Dayman and Byrnell, Mrs. W. B. Moore, Mr. and Mrs. E. Worsley, Mr. and Mrs. George Worsley, of Fenelon Falls

The pall-bearers were Messrs. Wm. Wilson, Weldon Brown, Wm. Moynes, Jack Jackson, Isaac Naylor, Marshall Moynes. The funeral was largely attended.

REV. W. BENNETT.

Peterboro, May 10.—Rev. William Bennett, a veteran Presbyterian minister, died this morning at his residence, 558 Gilmour street, at the age of 83 years. Born and ordained in Ireland, he came to St. John's in 1852, and occupied charges at Windsor, Winchester, Kemptville, Springville, and Peterboro. He spent over half a century in the ministry, celebrating his jubilee in 1905, when he was presented with an illuminated address by the presbytery. He was Moderator of the Synod of New Brunswick in 1858, and of the Synod of Toronto at Kingston in 1886, and was for 27 years clerk of the Peterboro Presbytery. He retired from active duties in 1898. He leaves two sons, J. W. Bennett, barrister, city, and Rev. Orr Bennett, Presbyterian minister, Almonte, and Miss Bennett, his only daughter.

Got a cold? Stop it. 25c "Weeks' Break-Up-a Cold Tablets," at E. Gregory's.

KINMOUNT

(Special to The Post)

Mr. and Mrs. Beech are home from the West for a visit, and are at Gooderham at present owing to the serious illness of Mrs. Beech's mother, Mrs. P. Barr.

Seeds : Seeds :

Garden field, and flower seeds are fresh at Higinbotham's drug store.—4d

CANADIAN PACIFIC

SETTLERS' TRAINS

......to......

MANITOBA and NORTHWEST

Come into Lindsay for your tickets and travel by the short line via Toronto and Sudbury.

TIME SAVED BY THIS ROUTE

Come in by morning trains and leave Lindsay 4 35 p.m daily, leaving Toronto 10 10 p.m. daily.

Only 40 hours Lindsay to Winnipeg by this route

Full supply "Settler's Guides" and "Western Canada" ready now, apply early.

For tickets and berth reservations apply T. C. MATCHETT, agent C P.R., Kent-st., Lindsay.

WEEKLY EDITION

THE LINDSAY POST

PAGES NINE TO TWELVE

Our Sixty-Sixth Year | LINDSAY, ONTARIO, FRIDAY, MAY 19 1911 | No. 20

CASTORIA

The Kind You Have Always Bought, and which has been in use for over 30 years, has borne the signature of Chas. H. Fletcher, and has been made under his personal supervision since its infancy. Allow no one to deceive you in this. All Counterfeits, Imitations and "Just-as-good" are but Experiments that trifle with and endanger the health of Infants and Children—Experience against Experiment.

What is CASTORIA

Castoria is a harmless substitute for Castor Oil, Paregoric, Drops and Soothing Syrups. It is Pleasant. It contains neither Opium, Morphine nor other Narcotic substance. Its age is its guarantee. It destroys Worms and allays Feverishness. It cures Diarrhœa and Wind Colic. It relieves Teething Troubles, cures Constipation and Flatulency. It assimilates the Food, regulates the Stomach and Bowels, giving healthy and natural sleep. The Children's Panacea—The Mother's Friend.

GENUINE CASTORIA ALWAYS

Bears the Signature of Chas. H. Fletcher.

The Kind You Have Always Bought

In Use For Over 30 Years.

THE CENTAUR COMPANY, 77 MURRAY STREET, NEW YORK CITY.

WM. WARREN

Dealer in Pianos and Organs

In addition to having the very best PIANOS that money can buy to offer you, and at reasonable terms, if required, also handles the very best and lightest running SEWING MACHINES, both American and Canadian makes, both in Rotary and Vibrating styles and for a time anyway, has decided to encourage short date payments by offering the machines at cash prices for short date settlements. We guarantee everything we sell in new goods and will exchange second hand articles bought from us on new ones at same price as paid inside two years, if properly cared for. No Fake Sales, but we have what you want both in New and Second Hand Goods.

WM. WARREN Opposite St. Andrews Church, William - st Phone 136-L. Box 217

BE SURE TO SEE

OUR HOMEMADE BUGGIES

STRONG AND STYLISH

Several Second-hand Buggies For Sale Cheap

CHRIS. McILHARGEY

SOWING HIS WILD OATS

REAPING A HARVEST OF SORROW

How many young men can look back on their early life and regret their misdeeds. "Sowing their wild oats" in various ways. Excesses, violation of nature's laws, "wine, women and song"—all have their victims. You have reformed but what about the seed you have sown—what about the harvest? Don't trust to luck. If you are at present within the clutches of any secret habit which is sapping your life by degrees; if you are suffering from the results of past indiscretions; if your blood has been tainted from any private disease and you dare not marry; if you are married and live in dread of symptoms breaking out and exposing your past; if you are suffering as the result of a misspent life—DRS. K. & K. ARE YOUR REFUGE. Lay your case before them confidentially and they will tell you honestly if you are curable.

YOU CAN PAY WHEN CURED

We Treat and Cure VARICOSE VEINS, NERVOUS DEBILITY, BLOOD and URINARY COMPLAINTS, KIDNEY and BLADDER Diseases and all Diseases Peculiar to Men.

CONSULTATION FREE. Books Free on Diseases of Men. If unable to call, write for a Question Blank for HOME TREATMENT.

DRS. KENNEDY & KENNEDY

Cor. Michigan Ave. and Griswold St., Detroit, Mich.

NOTICE All letters from Canada must be addressed to our Canadian Correspondence Department in Windsor, Ont. If you desire to see us personally call at our Medical Institute in Detroit as we see and treat no patients in our Windsor offices which are used for correspondence and Laboratory for Canadian business only. Address all letters as follows:

DRS. KENNEDY & KENNEDY, Windsor, Ont.

Write for our private address.

TWO KILLED AT RAILWAY CROSSING
SAD ACCIDENT IN PETERBORO COUNTY

A despatch from Norwood on Friday states that the freight train which passed through there shortly after ten o'clock this morning hit and instantly killed Mr. and Mrs. Frank McMillan, of the village of Dummer, three miles distant. The couple had been in town shopping, and were returning home when the accident occurred.

The crossing is not regarded as a particularly dangerous one, and it is thought that they should of heard the signal, though the train was travelling at a high speed and was not booked to stop at Norwood. The horses had just cleared the crossing when the waggon was caught by the engine and smashed to splinters, while the two people were carried for three hundred yds. on the cow-catcher before the engine could be stopped. There were few marks on the bodies, but death had been instant.

The couple were 38 and 35 years of age, and are survived by two small children, The train, which was a double-header was in charge of Conductor Wilson and Engineers Ramsden, and Urquhart, all of Toronto.

PHASES OF MUNICIPAL POWER QUESTION
FROM TWO DIFFERENT STANDPOINTS

Peterboro is at present dealing with a proposition to acquire a power and light plant with the object of supplying the city with both under Municipal management. One part of the matter being discussed is that concerning the taking over of the plant, supply lines and customers of the Otonabee Power Co. This Company has a plant at Dam No. 5, and if this were combined with Dam No. 6 at least 3000 h. p. would be assured. It is not known if the Company will sell, but the report of the Hydro-Electric Commission names the figure of $225,000 as a not unreasonable price. Company has a revenue of $30,000 per year, derived from a load of 1250 h.p.

Considerable variance of opinion exists as to going into the project. It has its advocates and its opposition. An interesting bit of information is the expressed opinion of two citizens, both able men and particularly well qualified by their professional standing and experience to express opinion both for and against the proposition. Their views on the question will, we believe, be of interest to our readers inasmuch as Lindsay is at present considering a similar proposition.

Speaking in favor of it, one says: The Engineer's report was a conservative one, and well within the facts. He mentioned some facts in connection with the conservation of water supply. He knew that if the waters contributory to this district were available there would be a most ample supply, and greatly enhanced power possibilities of the district. He discussed the average and present flow of the river, and the possibilities from the watershed. There was this distinction and difference to be borne in mind, that it costs a great deal of money to distribute current to houses. There was a tremendous difference between doing house lighting and serving power. 500 h.p. could go into one factory on one wire. 500 h.p. in home lighting would supply about half the homes in the city.

He felt that the figures indicated a reasonable cost of development. The powers were invaluable, and in the future would be increasingly so. The investment would be a good one—would pay, would steady the price of power, and assist to reduce the cost of light. The city would make a mistake if the chance was let go.

He knew that the value of the proposed powers was not underrated. He felt that the city should acquire this power for a factor in municipal development. The city should acquire and then create a market for the power. That should be our aim. If we waited until the market offered, we would wait until the powers passed out of our reach. We could get industries by having the ability to convince such enterprises that Peterboro was the place in which to locate. Reduction in street and house lighting were very important considerations. Peterboro was a natural centre for development of industrial concerns. Ultimately the Company organizations will, if they are allowed so to do, occupy and own and control all the power opportunities. We were paying to-day about $70.00 per h. p. for lighting. The power company would resell it during the day for $12.00 per h.p., more, in all $82.00 per h.p. The Otonabee Power Co were to-day marketing 3,000,000 on a development of 1250 h.p. The municipal development could go forward and even if discounted 25 per cent it would pay the city well. $15.00 per h. p. would be cheap at the price of coal to-day. If coal raised in price power would advance in value, and any day coal might advance."

Here is another expression of opinion by a man most thoroughly up in the matter of hydraulic power in Peterboro. He said he "did not approve of the proposition. He did not believe the power would be available at the prices named in the report. Everything was figured in favor of the proposition, and the estimated revenue was inflated. If power was offered as an inducement the revenue would be very much less. Decreased rates for power and lighting would again cripple the revenue. Again the cost of operation was much in excess of what had been stated. The Seymour Co. had not bought the Otonabee Power Co. because it was not a good investment at the price asked.

Then again the market was limited. There was not 2500 h. p. sold to-day outside of the Quaker Oats and the Canadian General Electric Co. There would not be a revenue unless there was a market. Competition from the present servers of light and power must be expected. The rates of both developments would fall—and revenue with it. He was convinced that a deficit would be entailed from year to year so long as the market was not available. He felt that this idea of power was greatly overrated, and there was the chance of losing money for the city. Mr. Beck has done great work in the West. The Hydro-Electric Commission wished to be in a position to dictate rates all over the Province. As to rates, the Railway and Municipal Board revised the rates each five years. Power could be had now for industrial purposes at $12.00 per h.p., from the present Company or by meter at $16.00 per h.p. This was open to industries. It was a foolish and a dangerous thing for the city to go into this project, in the view of the present supply at entirely reasonable rates. He did not approve of going into something that would only result in forcing down rates on a Company that was quite willing and anxious to do what was right."

FARMERS' BANK LIST GOES TO COURT

The list of contributories of the Farmers Bank falling under the double liability clause, has been completed, and will go before the court tomorrow, after which those included in the list will have an opportunity to lodge a protest. The document contains 700 names, comprising for the greater part, Ontario farmers, who were persuaded to put their money into the defunct institution, and now must suffer a loss of twice the amount of stock they subscribed for.

TRACK LAYING REACHES ORILLIA

Orillia, Ont., May 14.—The steel for the Georgian Bay and Seaboard branch of the C. P. R. reached Orillia yesterday afternoon from Coldwater. The event, long looked forward to, was signalized by the ringing of the town bells and blowing of factory whistles, and thousands of people visited the lake front to see the track laying machine at work. It is expected that the line will be completed through to Bethany, near Peterboro, this fall. The line is now open from here to Midland.

MISS ROBINSON HOME FROM INDIA

Miss Jennette Robinson, daughter of Mr. W. J. Robinson, Bobcaygeon, arrived home on Friday, after an absence of eight years doing missionary work in India. She left India last February, and with two other young lady missionaries, had an enjoyable journey home, visiting many places in Europe. She took the Suez route and from there passed through Italy, Germany, France, and crossed the channel to England After visiting the chief cities of England and Scotland she crossed to New York and home. She was unable to come by a Canadian route from England as all the vessels were fully booped for several weeks, ahead and she did not wish to wait so long. She returns in good health and with an immense fund of useful and entertaining experience Independent.

FUNERAL OF LATE ALEXANDER NIVEN

The funeral of the late Alex Niven was held on Wednesday, the remains being brought from Toronto by his brother-in-law Mr. McEvoy. A short service was held at the Presbyterian church by the Rev. Mr. Raynor and the funeral proceeded to the cemetery. The pall bearers were Jas Heard, Wm. Spears, Franklin Austin Emerson Austin, H. H. Clark and John Reid. About forty of the old residents followed, all of whom had known him for thirty or forty years Mr Noice, of Minden, attended, having been associated with Mr. Niven when he was Warden of the county He had been in poor health for about a year. The number of the old timers is gradually growing less.

ADAMS BROS ARE EXPANDING

Adams Bros. have extended their business by purchasing the new store of W. E. Baker, who has been forced to retire owing to ill-health, and intend to serve the public with the finest groceries at reduced prices. The purchase of a larger quantity of groceries required by the two stores, enables this firm to buy at a reduction, and so their patrons get the benefit.

Adams' Bros. have been conducting a growing business for some years, and this extension will enable customers from all parts of the town to conveniently trade with this enterprising firm. Progressiveness like this shows the faith Messrs. Adams have in this town, and should be a pointer to the few who believe Lindsay is declining in business!

HOUSE BURNED IN EAST OPS

On Tuesday evening about five o'clock fire broke out in the farm house owned by Dr. Broad in East Ops and occupied by Mr. Jacob Smith. The house, which was a log one, with frame kitchen, burned rapidly. The contents were also consumed. There was no insurance on the building and contents. The fire is supposed to have started by children playing with matches, as there had been no fire in the stove during the afternoon.

MRS. GRATHNAM IS GIVEN A DIVORCE

Ottawa, Ont., May 12.—The Private Bills Committee of the Commons this morning passed the bill to grant a divorce to Mrs. Grantham, (Gertrude Mackenzie, of Victoria County) from her husband, Arthur Grantham, but it was not done without a hard fight. Wallace Nesbitt, K. C., pleaded for the petitioner that the evidence was amply sufficient to warrant a divorce and the committee finally adopted that view, after a strong protest had been made by A. C. Boyce, of Algoma against adopting a dangerous precedent.

Mr. Nesbitt was supported by Messrs Guthrie, Macdonald and Fisher in his contention that the evidence was sufficient.

OPS HOMESTEAD BURNED THURSDAY
MR. JAMES HANCOCK'S HEAVY LOSS

From Friday's Post.

Yesterday afternoon during the progress of the high wind storm, a fire broke out in the residence of Mr Jas. Hancock situated on the North East corner of Ops, near Dunsford.

The house, which is a frame one, burned with lightning rapidity, and Mrs. Hancock, who was alone, was only able to save a couple of feather beds. The fire started by a spark from the chimney, which lodged in a woodpile near the house. There was a small insurance on the house, but the contents are a total loss.

Mr. and Mrs. Hancock are an aged couple, and great sympathy is being expressed for them in their loss.

SLEW THE WRONG MAN IN REVENGE
AND MUST DIE ON THE GALLOWS

Sault Ste. Marie, May, 11.—Wm. Carroll, aged 65, who in 1902, escaped from the London asylum upon the eve of his discharge as fully cured, was convicted of the murder of Jos. Tallion, in a lumber camp near Blind River, at the Assizes here this afternoon. The jury returned a verdict of guilty, with recommendation of mercy. Carroll will be sentenced tomorrow morning.

Both men were employed at Wilde Bros. camp last November and according to three witnesses, Carroll entered the shanty at 5.30 in the evening and struck Tallion on the head with a double-bitted axe afterwards admitting that he had mistaken Tallion for another man against whom he had a grievance.

In court today Carroll was unconcerned and did not change his attitude of indifference when the verdict was announced.

The defence entered a plea of insanity, which was not considered by the jury after the evidence of Drs. Bruce Smith and Ryan, who claimed after examination, that the man was in a condition to realize what he was doing.

This morning, the two Italians, Torpette and Francesco, received sentence for the stabbing affair in Little Italy last Easter. Torpetto will serve three years in Kingston, and Francesco six months in the Central prison. The third Italian, Stormelli, was allowed to go.

$30,000 BLAZE AT PETERBORO

Peterboro, May 10.—As the result of a fire breaking out in the old bridge works here early this morning, $30,000 damage was done. Part of the building was operated by Messrs Houedry and Sons, as a pea mill, and another part as a roller rink. Twenty-five boat houses situated along the river, close to the bridge works, were destroyed with a considerable part of their contents. Two freight cars, one full of canoes, ready to be shipped by the Canadian Canoe Company, were consumed by the flames, and three motor cars in a nearby repair shop were burned. The bridge works was totally destroyed. The damage is partially covered by insurance.

VICTORIA DAY AT SEABRIGHT

On Victoria Day, a celebration will be held at Seabright, Ontario County, in aid of a very commenable object—in the interests of the Provincial Children's Aid Society. Mr. F. L. Fowlke, President of Oshawa Children's Aid Society, and Inspector Gunton, of the Provincial Department of Neglected Children will speak. There will be two bands in attendance, and sports and competitions of all kinds will be featured. The celebration will be held on the shore of Mud Lake.

SAW MILL BURNED AT HALIBURTON

Last night about ten o'clock, fire broke out in Austin Bros. saw mill at Haliburton, and in a remarkably short space of time, the structure was reduced to ashes.

Owing to the dry weather prevailing in the north country, the fire had no trouble in licking up the mill. The building and contents were insured.

Austin Bros. mill was experiencing busy conditions, and was employing quite a staff of men, who will be out of employment.

LOCAL P. O. STAFF AND INCREASE

Hon. Rodolphe Lemieux, Postmaster General has introduced his resolution calling for general increases in the salaries of post office employees, mail clerks, etc.

According to the resolution the staff of the Lindsay post office, will be affected, but to what extent, is of course, not known, at present.

CONTRACTOR TAKES THE MEASUREMENT

Mr. George Dunsenroth, of the Dunenroth Contracting Co., was in town this morning and took measurements in connection with the proposed alterations and improvements to the local post office.

It is understood that the work will be completed in four or five weeks time. The tile floor will be laid first and this will be started in about a fortnight.

DIVERT POTTERY CORNER CROSSING

Acting under instructions from the Board of Railway Commissioners, the C.P.R. will immediately proceed to divert the crossing at Pottery Corners. It is proposed to run the new siding in of Robertson's field on the east side, and do away with the present crossing. This change will eradicate the danger which has always existed at this crossing.

Millbrook Carries Power Bylaw

The Seymour Power bylaw, which was voted upon Monday in Millbrook was carried by a majority of 191. Only one vote was recorded against the measure. The company will give the village a 24 hour service, and all the power required at a cost of $25.00 per h.p.

To get the best of Backache Get a Box of

Dr. Miles' Anti-Pain Pills

Otherwise Backache May get the best of you

Nothing disturbs the human system more than pain whether it be in the form of headache, backache, neuralgia, stomachache or the pains peculiar to women. Dr. Miles' Anti-Pain Pills are a standard remedy for pain, and are praised by a great army of men and women who have used them for years.

"A friend was down with LaGrippe and nearly crazed with awful backache. I gave her one Anti-Pain Pill and left another for her to take. They helped her right away, and she says she will never be without them again."

MRS. G. H. WEBB, Austinburg, O.

At all druggists—25 doses 25 cents. MILES MEDICAL CO., Toronto, Can.

HE CANADA CO'Y PAINT

PRISM

BRAND

READY MADE PAINTS

ade from Pure Lead and Linseed Oil

IcLENNAN & CO.

ALIBURTON MAN GETS A TERM

Wil..am Neil, of Haliburton, who s remanded for a week on a arge of stealing a horse from Mel- Bowins, of Pontypool, appeared s morning for sentence. Crown at- ney Kerr had made inquiries re- rding Neil's past record, and learn that Neil had never been in ouble before.

Neil explained to Magistrate White at he went from Haliburton to terboro, and wheeled from there Pontypool. He left Pontypool ain, and went into a swamp to st, and while there drank a bot- of whiskey. Returning to the llage, he broke into Bowin's barn d stole the horse.

His Honor informed the prisoner at he had since learned that the eel he referred to was stolen by n at Peterboro, and a warrant s then issued for his arrest. Af- stealing the horse, he rode it Port Hope, a distance of thirty les, and he considered this cruel- . He then cut off one of the elocks, and tried to sell the rse for $155. It did not appear His Honor like the work of a unken man, but rather a deliber- e plan. The maximum punishment s fourteen years in penitentiary, t this being his first offence, he uld deal leniently with him. He ntenced the prisoner to 9 months the Central Prison at hard lab- —Port Hope Guide.

RUSHD UP WRONG ANIMAL

esterday, three laborers, natives Poland, who are employed at Chemical works at Donald while lping along the road in Hali- rton County, had an experience ich they will remember for some ne.

They came along to a little ani- al on the roadside, belonging to d ailed genera, commonly known e species of the genus Mephitis, the ordinary skunk. One of the les started in to caress the ani- l and the result was that he has en placed in "cold storage" in a rn at Donald, and his food is ng handed him on a pole. The idents in Kinmount say they can l when he is making a move.

O INSPECT HYDRO-ELECTRIC OPERATIONS

Brockville, May 10.—A joint meet- g of the town council, the board trade, and boards of light and wer commissions, was held to con der the next step to be taken in gard to securing cheap hydro-elec- ic power for Brockville. It was cided that the light and power mmissioner should send a commit e to investigate the situation in stern Ontario, where hydro-elec- wer is largely used, with a view collecting data and ascertaining actical results, the same to be esented to the town council be- re a bylaw is submitted to the ople.

ALCOHOL

is almost the worst thing for consumptives. Many of the "just-as-good" preparations contain as much as 20% of alcohol; Scott's Emulsion not a drop. Insist on having

Scott's Emulsion

Information From Hydro-Electric

From Wednesday's Post.

The Post to-day prints additional interesting information from the report of P. W. Sothman, Chief Engineer of the Hydro-Electric Commission on the local power plant.

The engineer states that in estimating the present value of existing system as per estimate 1, the first cost of all items was obtained. The annual depreciation charge for each class of plant and equipment was calculated on basis of its useful life and from this was derived the total depreciation to date. This sum, deducted from first cost determines present worth as tabulated in Estimate 1. The power site and water rights have been assumed to have appreciated in value 100 per cent.

This estimate also covers the additional capital invested necessary to double capacity of present generating plant, and to make alterations in the present system as recommended in attached report.

The annual charges in estimate 1 include items covering total annual depreciation on present plant and on additional plant calculated as above. The remaining items, exclusive of interest and sinking fund, are based on the annual charges actually obtaining in the case of present plant. The total annual charges so determined are substantially less than the total revenue derived from the last year's business.

In Estimates 2 the value of existing plant is based upon the tentative offer made to the town by Company. To this is added estimated cost of improvements and additions, giving a total capital stock.

The annual charges in Estimate 2 are determined in a similar manner to those in Estimate 1 and while they exceed considerably the annual charges in Estimate 1, they are yet considerably less than the revenue derived from last year's business, and it is to be noted that the plant upon which these annual charges accrue is in a position to do 50 to 75 per cent more business than present plant.

ESTIMATE 1

Present value of existing plant :

Generating and Step-up transforming equipment	$ 36,752.00
Realty and water rights	50,000.00
Transmission line	14,593.00
Substation equipment and realty	16,790.00
Distribution system	29,315.00
Pumping plant	2,791.00
Motors	400.00
Real Estate	2,075.00
	$ 152,716.00

Estimated Cost of Additions and alterations—

Removing and Re-building log chute	$ 3,000.00
Additional Head work	3,000.00
New Head race	10,000.00
Alterations and additions to power house	15,000.00
Excavating and unwatering	6,000.00
Alterations to transmission line	2,000.00
Additional Electrical Equipment	16,400.00
Addition Hydraulic Equipment	6,600.00
	$ 62,000.00
Engineering and contingencies 10 p. c.	6,200.00
	$ 68,200.00
Interest during construction 3 p.c.	2,046.00
	$ 70,246.00
Total Capital Investment	$ 222,962.00

Annual Charges—

Depreciation charges on existing system	$ 4,463.60
Annual renewal and repairs	1,800.00
Operating and administration	5,000.00
Insurance	400.00
Right-of-way rental	300.00
Taxes	1,000.00
Rent	150.00
Depreciation on additional plant	915.00
Int.—4½ p.c. on $222,962	10,033.29
Sinking fund—1.8 p.c. on $222,962	4,013.32
Total annual charges	$ 28,075.21

ESTIMATE 2

Price asked by Company for existing plant	$ 250,000.00
Alterations and additions to plant, as per Estimate 1	70,246.00
Total Capital Investment	$ 320,246.00

Annual charges—

Depreciation charges on existing system and renewal and repairs	1,800.00
Operation and administration	5,000.00
Insurance	400.00
Right-of-way rental	300.00
Taxes	1,000.00
Rent	150.00
Depreciation on additional plant	915.00
Int.—4½ p.c. on $320,246	14,411.07
Sinking Fund—1.8 p.c., on $320,246	5,764.43
Total annual charges	$ 34,204.10

Figures below show the estimated surplus at the end of one year's operation based on purchase for $250,000 First surplus is that which would obtain if plant were operated in its present condition. Second surplus is that which would be obtained if $70,000 worth of improvements were carried out at once.

Purchase price	$ 250,000.00
Present plant—	
Total annual charges	28,064.00
Estimated surplus	10,086.00
Enlarged plant—	
Total annual charges	33,684.00
Estimated surplus	4,269.00

Then follows a reference to the permanent works of the Company, hydraulic equipment, electric equipment (power house), transmission line, substation and arc equipment. The report continues as follows :

"The most objectionable feature in connection with the plant at the present time is the lack of space generator and transformed capacity, as it required practically the full rated capacity of the plant to carry the maximum peak.

"Up to the present time any shutdowns that have occurred have been in the summer during periods of light load, and the Company has been unusually lucky in having been able, up to the present time, to supply continuous power during periods of maximum demand.

"The present arrangement of the generating plant is rather objectionable in that the wheels are so located that they are not properly accessible for inspection and repair. This defect could be improved at reasonable cost by making some alterations in the power-house building.

"Both generators are of the old revolving armature type, and while they are giving good service at the present they would have to be disposed of at scrap valuation when it is necessary to replace them.

"The transmission line is not by any means a first-class piece of construction. The location of the railway right-of-way makes necessary the introduction of a large number of angles and curves, which would have been largely eliminated had a private right of way or a road allowance been used. No serious trouble has resulted so far from this cause. At Cameron station, the station building and a large barn are located directly beneath the line. In the event of either of these buildings catching fire, the adjacent poles would undoubtedly be burnt, and the system temporarily paralyzed.

"The sub-station equipment in Lindsay is located in a building taken over from the Gas Company, and is, of course not very well adapted for use as an electrical sub-station. The building is deficient in head room, and while the obtainable clearances are sufficient for the present voltage, radical changes would require to be made in the construction of the building to adapt it for higher voltage. Apart from the lack of space transformer capacity, there are no inherent defects in the station which would effect continuity of service under present conditions, the principal defect being lack of facilities for quick repairs and handling the heavy apparatus. In order to be in a position to guarantee reasonably continuous service, the Power Company would require to make the following additions and alterations :

(1) To install another generating unit in the power-station at Fenelon Falls, having a capacity at least equal to that of each of the units at present installed.

(2) To install another exciting unit, preferably driven by an independent turbine.

(3) To install an extra transformer in the generating station, and one at the substation.

(4) To make such alterations in the power-house as will be necessary to place the turbines on a power foundation, and make them easily accessible for inspection and repairs.

(5) To deflect the transmission line at Cameron station, so as to avoid the station building and barn, or to remove the said buildings from beneath the line.

"The dam at Fenelon Falls is in poor repair, but is controlled by the Trent Valley Canal. It is reported that this dam is to be replaced in the near future and will probably be raised.

"The Power Company holds a perpetual lease from the Department of Railways and Canals by virtue of which they are entitled to the use of all water, for power purposes, over and above that required for uses of navigation.

"When the Power Company took over this lease from the original lessees one-quarter of the surplus water had been assigned in perpetuity for mill privileges on the other side of the river. The Power Company is therefore, by virtue of this agreement, entitled to only three-quarters of the total quantity of surplus water.

AT LAST, A CURE FOR RHEUMATISM

"Fruit-a-tives Cured Me" Says Mrs. Baxter.

"I was a helpless cripple from Rheumatism for nearly a year. All down the right side, the pain was dreadful and I could not move for the agony. I was treated by two physicians without help. I saw "Fruit-a-tives" advertised in "The Telegram" and decided to try them. After I had taken one box, I was much better.

When I had taken three boxes, I could use my arm and the pain was almost gone. After taking five boxes, I was entirely well again. The cure of my case by "Fruit-a-tives" was indeed splendid because all the doctors failed to even relieve me. "Fruit-a-tives" cured me.

MRS. LIZZIE BAXTER.

4 HOME PLACE, TORONTO, Dec. 15, '09.

In hundreds of other cases, "Fruit-a-tives" has given exactly the same satisfactory results because "Fruit-a-tives" is the greatest blood purifying medicine in the world. "Fruit-a-tives" the famous fruit medicine regulates kidneys, liver, bowels and skin, and prevents the accumulation of uric acid, which is the prime cause of Rheumatism.

"Fruit-a-tives" will positively cure every case of Rheumatism, when taken according to directions. 50c. a box, 6 for $2.50, or trial size, 25c. At all dealers or from Fruit-a-tives Limited, Ottawa.

ABSOLUTE SECURITY.

Genuine

Carter's Little Liver Pills.

Must Bear Signature of

See Fac-Simile Wrapper Below.

Very small and as easy to take as sugar.

CARTER'S ITTLE IVER PILLS.

FOR HEADACHE. FOR DIZZINESS. FOR BILIOUSNESS. FOR TORPID LIVER. FOR CONSTIPATION FOR SALLOW SKIN. FOR THE COMPLEXION

LINDSAY LADY ON MANAGEMENT BOARD

Chatham, May 10.—A definite proposition towards the amalgamation of the Women's Home Missionary Society and the W.F.M.S. was formally adopted by the latter at this morning's session of the annual convention. Prior to the session the Board of Management, after thorough discussion, drafted three resolutions—first, that the name of the new organization be the Women's Home and Foreign Missionary Society; second, that to solve the difficulty of allocation of estimates the General Assembly be asked to divide the work as it might deem fit, thus curtailing the liberty of choice now being enjoyed by the home mission workers; third, that the various branches bend their effort to the fields chosen by the Missionary Board, no longer making their own choice.

These resolutions were unanimously adopted by the convention with the declaration that only on these ground would the W.F.M.S. unite.

On the Board of Management for 1911 appears the name of Mrs. J. M. McLennan, Lindsay.

Three Automobiles Burned

Messrs G. L. Stevens, R. Hicks, and Mr. W. F. Doan lost their

PREACHED THE GOSPEL OF THRIFT DR. SAMSON AND OLD ANNUITIES

From Thursday's Post.

A fair audience assembled in the Council Chamber last evening to hear Dr. Samson, of Windsor, deliver an address on "Old Age Annuities."

Reeve Vrooman occupied the chair and in a brief address introduced the speaker. Dr. Samson is an earnest speaker and tells his story so eloquently that his hearers are at once convinced that he preaches a wonderful gospel of self help and thrift. The doctor said in part :

"All that is necessary for you to do in order to make provision against want and destitutian in old age, under the above mentioned Act, will be to deposit from time to time in the nearest Post Office Savings Bank or Money Order office, any amounts that you may set aside for that purpose, which amounts will be placed to your credit, with compound interest attached at four per cent per annum.

The Government will look after your payments. It has advantages for investment which a private individual cannot enjoy. It will act as your banker. No better guarantee should be required that the proposition is worthy of your fullest confidence that the knowledge that the entire wealth and credit of Canada is behind the proposition.

The Government has done more than merely to place the facilities within your reach for making this provision. It has provided by statute that you cannot be deprived of your annuity in any manner, by any person, or by any process of law. It cannot be seized for debt of any kin It is inalienable. You may spend foolishly and in an improvident way if you like, but it will not depart from you. It will come to you every three months so long as you live.

You may provide for an annuity of $50 or $600 a year; but no less and no more.

You may contract for an annuity at any age between the ages of 5 and 85, but, except for invalidity or disablement, no annuity shall be payable before the age of 55; and no matter how much, your benefits will be relatively the same. It should be remembered however, that the purpose of the annuity is to provide an income at a time when one is unable to work and that if it is desired until the age of 60 or 65 the income to be derived will be much larger that if it began at 55.

You may pay in only 25 cents a week, or may pay in ten, fifteen or twenty or more dollars at a time.

You may pay by weekly, monthly, quarterly, half-yearly or yearly premiums, if you prefer that plan, the cost being no greater where the annual rate is split up into several payments than if paid in one sum in advance.

You may start with a large sum, and continue by periodical payments in which case the periodical payment would be smaller than if no lump sums were paid; and you may deposit lump sums at any time which will give a corresponding increase to your annuity.

You may start with a lump sum, as the equivalent of arrears, and complete the contract by periodical payments. That is, a man of 40 (or any other age) wishing an annuity at say 60, may by a single payment pay the equivalent of the premiums between his then age and say, age 20, and complete the contract as if he had begun at age 20.

You may, after making periodical payments for a longer or shorter period, complete the contract by a single payment, in order that you may have no further payments to make.

You may provide by single or periodical payments for annuities for yourself, your wife and your children, and you may contract that the payments made shall be returned to you or your legal representatives should the annuitant die before the annuity is payable.

You may, when the annuity is due provide that a portion of it (not exceeding one-half) shall be payable to your wife so long as she lives.

You may provide by a single payment for a last survivor annuity for yourself and wife not to exceed $600 which annuity will be paid so long as either of you lives; and any two or more persons may join in making the same provision; but a man and wife may each purchase an annuity of $600

You may complete your payments at a certain age, and allow these to accumulate that you may secure an increased annuity at a subsequent age.

You may purchase an immediate annuity, payable in quarterly instalments, and receive the first instalment three months after the purchase money has been paid.

Your annuity may when it becomes payable, be guaranteed for a number of years, and should you die before the guarantee period expired, the annuity would be paid as you had directed for the unexpired portion of the term, but should you survive the guaranteed period it would be continued to yourself so long as you lived, without additional charge.

If your payments, with accumulated interest, should not, in the aggregate be sufficient to earn an annuity of $50 all payments made, with compound interest at three per cent per annum will be returned to you or to your heirs.

These are a few of the benefits that are to be derived, and they are at the disposal of every man, woman or child domiciled in Canada.

At the conclusion of the address the speaker was the recipient of a vote of thanks and also answered several questions regarding the scheme.

Children Cry

Falling Hair

Stop it in two Weeks-ask any Leading Druggist about Salvia Hair Tonic

Hair falls out because the dandruff germs dig into the hair roots and sap them of their vitality. They appropriate the natural nourishment that supplies life and lustre to the hair.

To stop falling hair you must kill the germs. SALVIA is guaranteed to kill dandruff germs, banish dandruff, stop falling hair and itching scalp or money back. If your hair is thinning out SALVIA will promote a new growth. Clever women use it because it makes the hair brilliant and beautiful, and is not sticky or greasy. Large bottles 50 cents. Sold and guaranteed by A. Higinbotham.

Lindsay Boy Elected Mayor

Mr. Jeremiah Scully, an old Lindsay boy, and well and favorably known by many citizens has been re-elected Mayor of Haskell, Oklahoma. Haskell is one of the thriving centres of the State, and Mr. Scully one of its most popular citizens.

Funeral on Sunday

The funeral of the late James Hussey took place on Sunday afternoon from his residence in West Ops. interment taking place in Riverside cemetery. The deceased was called to his eternal reward Saturday after an illness of only a few days. The deceased was in town last week and was hale and hearty, but contracted a severe cold which turned to pneumonia, causing his death. The deceased was sixty-five years of age, and had resided in West Ops for the past

THE LIVERPOOL AND LONDON AND GLOBE INSURANCE COMPANY.

FIRE AND LIFE

The Largest Fire Insurance Office in the World.

Capital ....$ 10,000,000
Accumulated Funds.... 30,500,000
Invested in Canada 900,000

Rates and premiums as low as any other respectable company. The settlement of losses is prompt and liberal. The resources and standing of the company afford those insured in it perfect security against loss.

W. R. WIDDESS.
Agent for Lindsay and Victoria County

SMITH & SMITH
LAND SURVEYORS AND CIVIL ENGINEERS
Municipal Drainage Work a Specialty. Phone 242 or P.O. Box 25.
LINDSAY, ONTARIO
WALTER SMITH, O.L.S. GEO. SMITH, O.L.S. County Engineer.

JAMES KEITH
Seed Merchant and Dealer in Best Binder Twine on Market
Great care is used to supply every article true to name and of good quality.
William-St, Lindsay, Ont.

PHYSICIANS

DR. F. BLANCHARD
Graduate Toronto University
Coroner for Victoria County.
Office—Ridout-st., cor. Kent and Lindsay sts., (former residence of late Dr. Kemp.) Telephone 45.

DR. G. W. HALL
LITTLE BRITAIN - ONTARIO
Graduate of Toronto and Trinity Universities. Special Attention to all forms of rupture and enlarged necks (Goitre).
Office hours 9 to 11 a.m., 2 to 4 p.m., 7 p.m., or any time by appointment.

DENTISTRY

DOCTOR GROSS
Dentist, Lindsay
Member Royal College Dental Surg., Ont. All modern methods in the different departments of dentistry successfully practiced.
ROOMS ON KENT-ST.

DRS. NEELANDS & IRVINE
DENTISTS
Everything up-to-date in Dentistry—Natural Teeth Preserved. Crown and Bridge Work, Specialty. Splendid fits in artificial teeth. Painless extraction assured. Prices moderate.
Office nearly opposite Simpson House, Lindsay.

BARRISTERS Etc

LEIGH R. KNIGHT, Barrister, Solicitor, Notary Public, Commissioner, Etc.
Successor to McDiarmid & Weeks, having removed their business to my own office, opposite Watchman-Warder, Kent Street, Phone 41. Insurance and Real Estate in all its branches.

MOORE & JACKSON, Barristers, Etc. Solicitors for The Canadian Bank of Commerce. Money to loan on mortgages at five per cent. Offices William-st., Lindsay.
F. D. MOORE, K.C. ALEX. JACKSON

McLAUGHLIN, PEEL, FULTON & STINSON
BARRISTERS, SOLICITORS and NOTARIES
Money to loan. Special attention given to investments. Offices, Dominion Bank, corner of William and Kent Streets, Lindsay.
R. J. McLaughlin, K C., A. M. Fulton, B A
James A. Peel T. H. Stinson

CAVANA & WATSON, Ontario and Dominion Land Surveyors, Engineers, Valuators. Surveys of all descriptions attended to, including Drainage Works. Office—Roger's Blk, Orillia, Ont., P.O. Box 228. Phone 267.

MONEY TO LOAN AT LOWEST CURRENT RATES
We are prepared to make loans on town and farm property from either private persons or loaning companies, as may be desired, and in sums to suit borrowers, with special privileges. You may pay in instalments without increase in rate of interest. Interest and instalments payable at our office.
STEWART & O'CONNOR
Barristers, Lindsay

Hopkins, Weeks & Hopkins
Barristers, Solicitors, Notaries, etc. Solicitors for the Bank of Montreal. Money to loan at lowest rates. Offices, 6 William-st., South, Lindsay, Ont. Branch office at Woodville.
G. H. HOPKINS, K.C. C. E. WEEKS
FRED HOLMES HOPKINS, B.A.

Screen Doors and Windows
The proper time to put on screen doors and windows is at hand, before the flies begin to invade your dwellings.
A good, strong grained door, in all sizes, complete with hinges, etc., each $1.00
Varnished Doors, nicely grained and well braced, in the newest styles, complete with hinges $1.75 up.
Window Screens — Narrow and wide adjustable screens, in all sizes from ...... 20c up

J. G. Edwards
AGENTS FOR SHERWIN-WILLIAMS PAINTS

BUSINESS EDUCATION

such as you may obtain under the very best conditions at The Central Business College of Toronto, is a sure passport to success. Thousands have proved it. Why not investigate for yourself? Our free catalogue explains. W. A. SHAW, Principal.

LOOK AHEAD!

No young person can have a better safeguard against adversities of fortune or a better resource in a time of need than a thorough business training.

WE HAVE

facilities to give you the best training in the Province. Our teachers are SPECIALISTS. All business and shorthand (Gregg) subjects. Enter now.

HOME STUDY COURSES

Lindsay Business College

(Affiliated with Orillia Bus. College

A. H. SPOTTON, President

THE BUSINESS WORLD

Is calling you, why not prepare now? The leading mercantile houses of Canada and United States recognize our efficiency.

THE SPOTTON BUSINESS COLLEGES

Have given thousands of young people a good start in life. We can assist you.

OUR HOME STUDY COURSES

Offer unexcelled advantages to those who cannot attend college. Full particulars upon inquiry.

PETERBORO BUSINESS COLLEGE

GEO. SPOTTON, - President

DR. J. M. RICE
VETERINARY SURGEON

Honor graduate of the Ontario Veterinary College. Post Graduate of the Royal Veterinary College; also of the London School of Tropical Medicine.

Day and night calls promptly attended.

CAMBRIDGE-ST, LINDSAY

Dentistry a specialty. Charges moderate. Phone 387, office and residence corner Russell and Cambridge-sts.

OUR NEW PREMISES

Are those formerly occupied by Wilson Pogue, where we will be found with our choice stock of Suitings and Overcoatings

J. J. RICH
Merchant Tailor
LITTLE BRITAIN, ONT

WALTHAM WATCHES

A WALTHAM WATCH PROPERLY CARED FOR WILL LAST A LIFETIME.

WE HAVE A LARGE ASSORTMENT OF THESE WATCHES.

JEWELRY, DIAMONDS AND SILVERWARE

A. S. Welsman Jeweller KENT ST

PLEURO-PNEUMONIA AND BRONCHITIS

Brought Mrs. Baker to Death's Door. Father Morriscy's No. 10 Saved Her.

Of the many hundreds of cures wrought by Father Morriscy's No. 10 (Lung Tonic) few are more remarkable than the saving of the life of Mrs. John S. Baker, of 164 Rockland Road (North End), St. John, N.B. She wrote on Oct. 16, 1909:

"I wish to express my gratitude that I am living to-day, saved from the grave by Father Morriscy's No. 10 (Lung Tonic). This time last year I had pleuro-pneumonia and bronchitis, and had been given up to die, and had my lungs tapped in the City Hospital, and never expected to walk again; I was continually getting worse every day. I came home from the hospital, and everyone was watching fo me to die. I tried everything but there seemed to be no cure for me.

"I began taking Father Morriscy's No. 10, and the second day I could eat without pain. I used 22 bottles of No. 10, as I was run down right into consumption, and for six months was just a shadow until I began to use it, and now I am in good health, and surprised most of my neighbors by gaining so quickly. I feel it my duty to publish it everywhere I can, as with all I can say I cannot recommend it too highly—it was a life saver to me, and I am very thankful to recommend it, as it is worth all it is said."

Father Morriscy's No. 10 is very different from the many preparations that simply relieve a cough. No. 10 relieves the cause of the cough, restores the membranes of throat and lungs to a healthy condition, and tones up the whole system, giving strength to resist future attacks.

Trial bottle 25c.—regular size 50c. At your dealer's or from Father Morriscy Medicine Co., Ltd., 92

MONTREAL, QUE.

Sold and Guaranteed in Lindsay by F. Gregory, Druggist

WILL TOWN OWN THE GAS MAINS

A citizen in conversation with the Post on Friday on the power question wanted to know if the gas mains on the streets of the town would be included with the local power plant in case the town decided to purchase the same. There are some two miles o gas mains on the streets. There is a four inch main on either side of Kent-st and a three inch main on the side street.

It was pointed out by the gentleman referred to that experts were occasionally visiting this district with a view to boring for oil and Lindsay might, at any time have a proposition from syndicate offering to supply the citizens with gas. In that case, it was held, that the mains at present laid, could be put to good use in case a proposition of this nature was favorably considered.

In talking with another citizen on this question the statement was made that the mains would be of no value. Furthermore, it was contended that the pipes were not laid deep enough.

HON. ADAM BECK AT PETERBORO

Peterboro, May 16.—Hon. Adam Beck, chairman of the Hydro—Electric Commission, arrived in the city today, on the invitation of the City Council to confer on the power question. He was met by the City Council committee, and escorted to the Government steamer, the Bessie Butler, and with the City Council and prominent citizens, was taken down the river. Leaving the steamer, the party were taken over the lock, and then motored to Lake field, where Mr. Beck addressed a meeting of the village council and citizens, referring to the power possibilities on the river and the relations of the commission to the distribution of developed power He said the commission would make further examination and report on the river power, and also upon Burleigh Falls power, which he understood Peterboro might secure. In case the city did not develop this power companies are willing to do so, and supply power to the commission, who would distribute to the municipalities on the usual conditions, and also to formers within commercial reach of the transmission lines.

THE MODERN WAY OF HOME DYEING

Is to use ONE Dye that will color either Wool, Cotton, Silk or Mixed Goods Perfectly. You will find this in

DYOLA
ONE DYE FOR ALL KINDS OF GOODS

Send for Sample Card and Story Booklet 89. The JOHNSON-RICHARDSON CO., Limited, Montreal Can.

With this Modern Dye all you have to do is to ask for DY-O-LA then you CAN'T make ...

HOUSE BURNED IN EMILY TOWNSHIP

(Special to the Post.)

Omemee, May, 15.—On Friday afternoon at 2 o'clock, the house of Mr. John T. Switzer, of the 6th. con. of Emily was burned to the ground, and almost everything in the house was destroyed. The cause is thought to be a spark falling upon the roof of the house, and owing to the extreme dryness of the weather, the fire gained rapid headway before help could be summoned. The property was insured for twelve hundred dollars, which partually covers the loss. Fortunate for the family, there is an old vacant house on the premises into which they will move for the present.

NEWCASTLE MAN HAS DISAPPEARED

Newcastle, May 14.—Reginald Coulson, eldest son of Mr. Jos. Coulson, manager of the Bell Lelephone agency here, aged 23 years and unmarried, disappeared yesterday morning before daylight under mysterious circumstances. Having closed the office about 10 o'clock Friday evening he passed into his dwelling in the rear of the office, and after sitting down with his father in the diningroom for a few minutes, complained of feeling tired and retired saying he was going to bed. The father retired as usual, but becoming restless about midnight he arose, and going downstairs was surprised to find the back door wide open, an unusual occurrence. About the same time he saw through a window a buggy drive by southward. Reginald's non-appearance at breakfast was explained by his custom of going out for a morning walk, nor were there any fears aroused until the morning had advanced and his collar and tie and other parts of his dress were found in his room. Inquiries were made in every direction, but with no response up to the present.

HYMENEAL

HUARD—HOULIHAN.

Examiner: A very pretty wedding was solemnized in Lindsay Wednesday morning when Mr. Jos. Huard, of Peterboro, was united in the holy bonds of matrimony to Miss Mary Houlihan, of Lindsay. The ceremony was performed by Rev. Father Casey, in St. Mary's church at 7.30 a.m., after which a dainty wedding breakfast was served at the home of the bride's parents. Miss Clara Herlihey acted as bridesmaid and Mr. M. Fox acted in the capacity of groomsman.

Obituary

JOHN BLAIR.

There passed away this morning at his home 107 Lindsay-st., Mr. John Blair at the age of seventy-three years. The late Mr. Blair had only been out from Ireland a short time, and up to within a few days ago, had been quite active, but since then his illness gradually got worse. The funeral will be held from the residence on Sunday next.

J. W. GARVIN.

Mrs. J. W. Garvin, of Peterboro, who recently moved to Toronto, succumbed suddenly to heart disease last evening at Grace Hospital.

Mrs. (Dr.) Chas, R, Sneath, Broadview Avenue, and Mrs. J. Rilchrist, Palmerston Ave., Toronto, are sisters of deceased, and Mr Joseph Appelbe, Windsor, is her eldest brother- Mrs. Garvin was brought up in Barrie, where she distinguished herself in early life as a student and teacher. After her marriage she resided in Welland, Woodstock and Peterboro In her immediate family she is survived by her husband and two adopted children. The burial will take place on Monday forenoon at Barrie.

Meaning of Reciprocity

One of our correspondents says that many people do not know the meaning of reciprocity. A grocery traveller on his regular rounds asked a customer not long ago, what he thought of reciprocity, and the grocer promptly replied that Salada ...

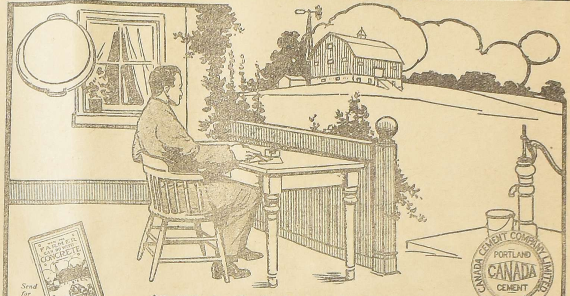

Send for this free book

$3,600 in Cash Prizes for Farmers

Tell Us How You Did It

You may win a prize by doing so

SUPPOSE your friend Bob Wilson, on the next concession, "pulled up" at your front gate on the way back from market and asked about that silo or barn foundation you built, you would be glad to tell him, wouldn't you? And it wouldn't take you long, either, would it? And, as a matter of fact, you'd find as much pleasure telling him as he would in listening—isn't that right?

First you would take him over to view the silo or barn foundation. Then you would start to describe it—its dimensions—the kind of aggregate used—the proportions of cement used—number of men employed—number of hours' working time required—method of mixing—kind of forms used—method of reinforcing, if any—and finally, what the job cost. So that by the time you finished, neighbor Wilson would have a pretty accurate idea of how to go about building the particular piece of work which you described.

Now couldn't you do the same for us, with this difference—that you stand a good chance of getting well paid for your time?

In Prize "D" of our contest, open to the farmers of Canada, we offer $100.00 to the farmer in each Province who will furnish us with the best and most complete description of how any particular piece of concrete work shown by photograph sent in was done. The size of the work described makes no difference. The only important thing to remember is that the work must be done in 1911 and "CANADA" Cement used.

In writing your description, don't be too particular about grammar or spelling or punctuation. Leave that to literary folk. Tell it to us as you would tell it to your neighbor. What we want are the facts, plainly and clearly told.

Sounds simple, doesn't it? And it is simple. And surely it is well worth your while when you think of the reward in view.

Now sit right down, take your pen or pencil—fill out the attached coupon—or a post-card if it's handier—and write for the circular which fully describes the conditions of this, the first contest of the kind ever held in Canada.

Every dealer who handles "CANADA" Cement will also be given a supply of these circulars—and you can get one from the dealer in your town, if that seems more convenient than writing for it.

Contest will close on November 15th, 1911—all photos and descriptions must be sent in by that date, to be eligible for one of these prizes. Awards will be made as soon as possible thereafter. The decisions will be made by a disinterested committee, the following gentlemen having consented to act for us, as the jury of award: Prof. Peter Gillespie, Lecturer in Theory of Construction, University of Toronto; Prof. W. H. Day, Professor of Physics, Ontario Agricultural College, Guelph; and Ivan S. Macdonald, Editor of "Construction."

Having decided to compete for one of the prizes, your first step should be to get all the information you can on the subject of Concrete Construction on the Farm. Fortunately, most of the pointers that anyone can possibly need, are contained in our wonderfully complete book, entitled "What the Farmer Can Do With Concrete." A large number of Canadian farmers have already sent for and obtained copies of this free book. Have you got your copy yet? If not, you'd better send for one to-day. Whether you are a contestant for one of our prizes or not, you really ought to have this book in your library. For it contains a vast amount of information and hints that are invaluable to the farmer.

Please send full particulars and book.

Name..........

....

Address..........

....

Canada Cement Company, Limited, Montreal

STEPS TAKEN TO RE-ORGANIZE SYLVESTER MANUFACTURING CO.

From Friday's Post.

Last evening the Council Chamber was crowded to the doors, the occassion being the meeting called by the Board of Trade for the purpose of considering the proposition to be submitted regarding the organization of the Sylvester Mfg. Co. On the suggestion of the President of the Board of Trade, Mr. F. W. Sutcliffe, the meeting was turned into a citizen's meeting, and His Worship Mayor Beal was asked to preside.

The feature of the meeting was the excellent address of Mr. McComb, the systematiziner who went into the affairs of the company, and who presented a statement of the conditions as he had found them after

A MOST THOROUGH INVESTIGATION.

which proved a revelation to the large majority of those present who were not aware that Lindsay had in their midst an industry with such splendid possibilities and so well equipped for successfully handling increased business which will assuredly come its way if it is placed on a good, sound basis.

The result of this meeting was the determination of the citizens to do what they could to assist in reorganizing the concern, and a good strong committee was selected to cooperate with the gentleman directly interested in the proposition.

MR. FIELDING.

Mr. Fielding was the first speaker. He said all knew the object of the meeting. If was for the purpose of considering the future prospects of the Sylvester Manufacturing Co. The speaker, after referring briefly to some of the difficulties encountered by those interestd in the reorganization of the concern, stated that in his opinion the proposition to be submitted at the meeting was the best yet considered. The assets of the Company were good, as was also the future, if the concern was placed on a good basis. There was no difficulties inherent in the business itself.

In January this year plans were made by the Company for the refinancing of their business through Toronto parties, and the season's manufacture was begun, but unfortunately the party who undertook this work was shortly afterwards taken ill and was unable to carry out his original plan, and about four weeks ago when it was seen that the syndicate formed in January would be unable to place the Company on a sound financial basis, work was practically suspended, a manufacturing systematizer was employed to go over the affairs of the Company and devise a plan for re-organization.

A MANUFACTURING SYSTEMATIZER.

Mr. McComb, the manufacturing systematizer, who looked into the affairs of the Company, made a rattling address which inspired the meeting with confidence and enthusiasm.

Mr. McComb said that in April he was asked to come and examine into the physical and financial condition of the Sylvester Mfg. Co. On coming he was surprised to learn of the condition of affairs prevailing. In all his experience in his official capacity with manufacturing concerns, there was no Company which occupied so unique a position as did the Sylvester Co., in liquid assets It had three dollars in assets for every dollar in liabilities.

The Sylvester Co., it was found out was unable to raise money, but strange so say it was in a better financial condition than many other industries that were borrowing more money than was sufficient to put the local Company in good standing.

Before advising Mr. Sylvester as to his future course, Mr. McComb said he found it necessary to go carefully into the affairs of the Company in all its details.

Afterwards Mr. McComb informed the Board of Trade that it was absolutely necessary to put the proposition, as was formulated, before the people.

Mr. McComb said he was not in Lindsay as a promoter, or for individual or selfish motives. He was here as a systematizing engineer, and in the interests of a plan for the organization of the Company on a strong basis in order to have it made a most thorough examination of the affairs of the Company, covering a period of four weeks, so he came before the meeting with a full realization that it was necessary for the citizens to take the initial steps towards reorganization if they wished the industry to remain here.

Mr. McComb next took up the appraisement of the Sylvester Co. and submitted a most convincing statement for the consideration of the meeting.

The determination was made on the net basis and every questionable item in assets was eliminated and all contingent liabilities included with the discounts, so that the figures to be used as a basis for the reorganization are most conservative in the showing made.

The bank credit and debit are treated separately, and the pledged collateral amounts to $31,455.00 to secure $24,249.00 borrowed, and these are not included in the assets below.

The plant and machinery is valued by experts is $83,550.00, subject to lien of town of Lindsay, now $8500.

The liquid or commercial accounting is as follows:

Assets—	
Inventory raw and finished goods, goods in process	$ 56790.00
Books, accounts and bills receivable	31920.00
Cash in process of collection	11000.00
Total	$ 99710.00
Liabilities—	
All liabilities, accounts and bills payable	$ 29294.00
Surplus	$ 70416.00

It is astonishing that the Company has in live liquid assets so large a surplus. In fact, these assets are over three times the liabilities. This makes a most promising basis for the proposed local reorganization.

The situation, said Mr. McComb was astounding, and there was no reason why the Company should not be rolling in money.

Mr. McComb next referred to the Sylvester Mfg. Co.'s dealings with the banks, explaining that phase of the situation to the satisfaction of his audience. They were not going to organize an insolvent concern, as the local Company was perfectly solvent. Every person who had been approached in connection with the proposition were astounded at the conditions prevailing ...

LESSONS IN MUSIC BY MAIL

For terms etc., write

Henry C. Hamilton
Organist St. Andrews Presbyterian Church
Lindsay, - Ontario

A few bargains left yet at the

FIRE Sale

AT

R. J. MULLIGAN'S

Druggist, Omemee

ently wrong in that direction. He learned that there was nothing wrong with the drill manufactured—it was as good as any in the country. He had interviewed the Canadian manager of the great John Dere Mfg. Co., Mr. Hutchinson, who informed him that the Sylvester drill was their only competitor in the great west. Furthermore, in a letter he had been priv-

Continued on page 12

Electric Restorer for Men
Phosphonol restores every nerve in the body ...

Children ...

It Is Worth The Difference

St Lawrence Sugar costs the dealer more than ordinary sugar, but it is worth the difference.

St. Lawrence "Crystal Diamonds"

are absolutely the perfection of sugar refining—brilliantly clear and sparkling—and an ornament to every table.

Ask for "St. Lawrence Crystal Diamonds"—in 5 pound boxes—also sold by the pound.

The St. Lawrence Sugar Refining Co. Limited
MONTREAL. 30

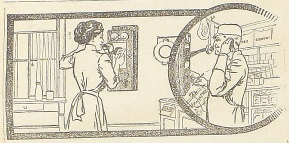

A Blessing to the Farmer's Wife

THE Bell Telephone Service lightens the domestic tasks of the farmer's wife.

In the family circle, the Bell Service is indispensable. It is a constant household companion. It shops for her when she is too busy to go to town. It brings her in close touch with the social life of the community. Loved ones far away may be reached, for the Bell field is almost limitless. It relieves the monotony of life. She *cannot* be lonesome with the Bell Service at her command. It is a constant source of pleasure and profit in the home circle.

THE BELL TELEPHONE COMPANY

has 870 Subscribers in the Lindsay District; 428 Subscribers in the Lindsay Exchange.

Long Distance Service with all points in Ontario, Quebec and The Northern States.

A Limited Telephone Service is unsatisfactory and dear at any price.

Tariff Rates to suit the requirements of all classes.

Full information on application.

THE BELL TELEPHONE COMPANY OF CANADA,
THOMAS J. TILLEY,
Local Manager.

Steps Taken To Re-organize

(Continued from page 11.)

ileged to see from this great Company, with its millions of capital, the statement had been made that there was no better drill made in Canada than the Sylvester article. Where, then, was the trouble? said Mr. McComb. In 1901 when the great International Harvester Co. entered the field, things were running smoothly in the implement trade. Credits were running on an equal basis when the implement trust was formed. The plan formulated by the trust was to live and let live, and it must be said they were not cutting prices, as to-day prices for agricultural implements were from three to seven per cent higher in the west than they were three years ago. But while the trusts did not cut prices they were able, with their enormous capital to give any amount of credit, and small companies were accordingly squeezed out.

The Sylvester Mfg. Co. was a solvent concern, said Mr. McComb, but it was impossible to meet the competitive conditions owing to the long credits given. The remedy is to cut off a certain amount on the price of drills in this country and reduce the cost of manufacturing by systematizing the plant.

Two propositions were therefore presented to the Company, One contemplated the sale of the plant to a syndicate, who are acquiring a number of the smaller implement plants in the east in connection with the selling agency in the west. This plan, by reason of certain conditions existing in the western implement business to-day, would have probably meant the ultimate removal of the plant from Lindsay, and its combination with other plants at some central points where mixed carloads could be shipped. This would have would have removed a pay roll which for many years has been from 30 to 50 thousand dollars.

Second proposition contemplates the practical reorganization of the Company in the Town of Lindsay, enlisting the support of the citizens of the town to the extent of the local organization, and the putting in of a management directly identified with our town, following which the identification of outside interests with the Company in the shape of a large cash order for goods, sufficient to operate the business at one-third its capacity, and the development of an export trade in Argentine and other foreign countries who use the same type of implements that are used in the prairie provinces.

Mr. Sylvester said Mr. McComb could sell the plant to the merger and get a reasonable amount of cash, and he advised him to take advantage of the proposition.

The International Harvesting Co., had written that it would be glad to secure an interest in the drill plant of the Company, with a view to purchasing and manufacturing elsewhere. Mr. McComb's advice to Mr. Sylvester was to sell, but that gentleman said "No." He had started the industry in Lindsay, and wanted to set it on its feet again, and would do everything in his power to keep it here.

Mr. McComb next suggested to Mr. Hutchison, of the John Deere Co., the advisability of getting a local board of directors and board of management to handle the company. That gentleman informed him that he was prepared to take on the Sylvester drill with the Van Brunt drill and sell both. Besides he would come in on the reorganization and go on the board and make an investment. Mr. Van Brunt also said that whatever the John Deere Company advised him to do in connection with the proposition he would willingly do.

Mr. McComb was therefore advised to go back east and reorganize as...the interests referred to would come in and sell the drills. The question now before the citizens was Did they want to keep the pay rolls in their town? The town had a factory which had been giving $30,000 to $50,000 a year in pay rolls. The capacity was there to manufacture these goods, and the citizens who had the interests of the town at heart could not afford to see it go away. If the plant was sold, the town could not get another to take its place so easy as it could hold what it has got.

Mr. McComb here referred to the great possibilities of the westeen market, and the other great logical markets of the east. The history of the great Noxon Company, of Ingersoll, which had its initial troubles, was also instanced. That concern was now shipping its goods to Argentine, Germany, Russia, and other countries, and the same great possibilities were before the Sylvester Co.

The citizens, Mr. McComb said, had the solution of the problem at hand, in the shape of a market for the Company's goods. It has got to be a Lindsay enterprise before outside money is secured.

AN INVENTOR'S SON.

Mr. G. Stevenson, son of the inventor of the great disc drill, was the next speaker. He stated that in 1880 he had gone to the West to his father, who had journeyed there some years before. He saw the necessity of making a drill which would meet the requirements of the country. At that time they were able to get two crops out of seven, and in ploughing the ground a stubble was left, which was used as a fertilizer. His father afterwards invented a double disc seeder, and worked it through the fields of mud. After perfecting the drill he went to the U.S., and a concern took it up, and paid him the largest royalty ever paid on any agricultural implement. The demand was so great that the Monitor Co. bought the patent for $150,000. These discs have increased in sale every year. There is no comparison and it stands without a peer. The Moline Plough Co. have increased the sale of this machine over 100 per cent. They have made over one hundred thousand of these discs in the past year.

The Sylvester Mfg. Co., hold the patent for this drill in Canada. The possibilities of the great west from an agricultural standpoint were great and the citizens of Lindsay had it in their hands to make this industry what it really ought to be—one of the greatest in the country.

MR. JOHN McCOMB.

Mr. John McComb, representing important steel interests in Pittsburg, which did business with the Sylvester Co., made a most convincing address. He gave a detailed account of the history of the great Westinghouse firm, and followed up by pointing out the policy inaugurated by the city of Pittsburg of assisting and building its great industries in the face of alluring temptations from other centres

In refering to the Sylvester Co Mr McComb said it would be a shame to sacrifice the industry simply because it needed help. The future possibilities of the Company could not be measured. The proposition before the people was an easy one. It meant simply the reorganization of a business that had liquidated a short time ago. Mr. McComb said he was surprised at the amount of business on the books. All the elements in the business tended to make it prosperous.

HIS HORSHIP MAYOR BEAL.

His Worship Mayor Beal said he was not ready to express himself on the proposition as he was not aware that he would be called upon to preside. No doubt what the speakers had said was all right, said Mr. Beal, but it was up to the citizens to say what they would do in the matter.

UNITED ACTION NECESSARY.

Mr. G. H. Wilson said he was in sympathy with the proposition to reorganize the Company. It would mean much to our town, and the citizens should unite on the question. Many had put their money in other enterprises that did not pan out well but Mr. Wilson said he felt they had a dead sure thing in the Sylvester Co. proposition, if the company was properly re-organized. He was willing to his share in helping it along.

MR. THOS. STEWART.

Mr. Thos Stewart said that in other centres publicity officers had been appointed to keep the world informed as to the advantage of these particular places with a view to attracting industries. There had been a great deal of discussion in Lindsay regarding the securing of industries for the town but the citizens might go on for year after year without discussing as good a proposition as the one presented to the meeting. If the citizens of the town are not able to put forth energy sufficient to put the company on the road to prosperity, they might as well try and make no further effort to establish industries here. All, he felt sure, were pleased when the Company was running during the winter with a small staff, and its effect was felt by the merchants particularly. If the Company was properly organized it should employ two or three times that number. Every one ought to put their shoulder to the wheel with a view to working out the financial side of the question and overcome the difficulty. He felt sure the citizens would do their share to get the Company on its feet.

MR. WM. FLAVELLE.

Mr. Wm. Flavelle said the situation had been explained in a capable manner, and it was in order to form a committee to take some line of action

OTHERS FAVOR IT.

Messrs. D. Cinnamon and T. E Weldon also addressed the meeting favoring the proposition.

MR. J. D. FLAVELLE.

Mr. J. D Flavelle said he did not come to the meeting with the intention of speaking. Besides he was not looking for investments. If the citizens of the town took hold of the proposition, which he considered an excellent one, and lead, he might follow. Some time ago, said Mr. Flavelle, owing to certain circumstances he had made up his mind to abstain from taking further interest in local concerns, but he believed he was a big enough man to overlook these things (applause). If he he saw the scheme was feasible and the citizens were determined to assist, he would follow. It was absolutely necessary to get local capital in order to get outside assistance. The citizens in the past had appealed to the Board of Trade and Council, asking them to try and induce industries to locate in the town, and yet it was a hard matter to get the citizens to assist a local concern. Mr. Flavelle again stated that he would not take the initiative in the matter, but would follow the action of the citizens.

MUST HELP THEMSELVES

Mr. R. Kylie said the weak point with the citizens was in their failure to help themselves. They had a tendency to look too much to outsiders. Mr. Kylie felt that Mr. Sylvester had never been given credit for his efforts on behalf of the town. He was a loyal citizen and had worked hard in an effort to build up his industry. The citizens owed a duty to the town and as there were only a few men of good financial standing among them, it was the duty of all to stand shoulder to shoulder in any effort that was made to carry into effect what he considered was a first-class proposition.

STRONG COMMITTEE NAMED.

The following committee was then selected to confer with Mr. McComb systematizing engineer with a view to carrying out the proposition to reorganize the Sylvester Co. Messrs, J. D. Flavelle Allan Gillies Thos Stewart R. Kylie, F. W. Sutcliffe, J. Boxall, John Carew, D. Cinnamon.

Dr. de Van's Female Pills

A reliable French regulator; never fails. These pills are exceedingly powerful in regulating the generative portion of the female system. Refuse all cheap imitations. Dr. de Van's are sold at $5 a box, or three for $10. Mailed to any address. The Scobell Drug Co., St. Catharines, Ont

OPERATION HER ONLY CHANCE

Was Cured by Lydia E. Pinkham's Vegetable Compound

Lindsay, Ont.—"I think it is no more than right for me to thank Mrs. Pinkham for what her kind advice and Lydia E. Pinkham's Vegetable Compound has done for me. When I wrote to her some time ago I was a very sick woman, suffering from female troubles. I had inflammation of the female organs, and could not stand or walk any distance. At last I was confined to my bed, and the doctor said I would have to go through an operation, but this I refused to do. A friend advised Lydia E. Pinkham's Vegetable Compound, and now, after using three bottles of it, I feel like a new woman. I most heartily recommend this medicine to all women who suffer with female troubles. I have also taken Lydia E. Pinkham's Liver Pills and think they are fine."—Mrs. FRANK EMSLEY, Lindsay, Ontario.

We cannot understand why women will take chances with an operation or drag out a sickly half-hearted existence, missing three-fourths of the joy of living, without first trying Lydia E. Pinkham's Vegetable Compound.

For thirty years it has been the standard remedy for female ills, and has cured thousands of women who have been troubled with such ailments as displacements, inflammation, ulceration, fibroid tumors, irregularities, periodic pains, backache, indigestion and nervous prostration.

Children Cry
FOR FLETCHER'S
CASTORIA

LIVELY RUNAWAY LAST EVENING

From Friday's Post.

Last evening, while Mr. Thos. Dever, of Ops township, was driving along Kent-st., near the Public Library, he had an unpleasant experience An auto belonging to Mr. Martin rounded the corner of Victoria Avenue and Kent-st, just as Mr. Dever approached the crossing. The car was going at a slow rate, and immediately tooted its horn when rounding the corner, Mr Dever's horse took fright and bolted, throwing him out on the road The animal ran as far as Sussex-st, where it was caught. Mr. Dever received a slight shaking up and his buggy was also damaged. The occupants of the auto gave what assistance they could to Mr. Dever

SIR WILFRID OFF FOR ENGLAND

Quebec, May 12.—Sir Wilfrid Laurier, accompanied by his private secretary, Mr. J. C. Lemaire, arrived this morning from Ottawa and registered at the Chateau Frontenac. He received many visitors, among them the new Lieutenant-Governor, Sir Francois Langelier and Hon. Justice Carroll.

The Prime Minister looks healthy and nimble, and does not seem at all tired by the sessional work. When your correspondent asked Sir Wilfrid if he had something to say to the Canadian people before leaving Canada for such an important mission, he smiled and said: "I would like very much to oblige you in that way but this is a thing I have never done. I am sorry, but I cannot make any statement to newspapers. This is a principle that I have always kept and that I will always keep."

Sir Wilfrid added that he was feeling very well, and that he was anxious to get back to Canada as soon as possible. Mr. Robert Laurier, nephew of the Prime Minister, is with him.

Sir Frederick Borden and Hon. Mr. Brodeur, arrived also to-day. Colonel Sam Hughes, M.P., Lindsay, Ont., registered also at the Chateau. Xll leave this afternoon at three o'clock on board the S.S. Virginian.

LABRADOR MISSION NEEDLEWORK GUILD

The Lindsay branch of this guild has been very busy during the winter, making up quilts and all kinds of warm clothing for women and children; it is expected a larger bale for the Labrador mission will be sent off before the end of this month.

Any person wishing to assist in this excellent work may do so by contributing clothing for men, women and children; second-hand clothing in good repair will be much appreciated also anything in the shape of toys, books, groceries or medicinal supplies.

Dr. Grenfell in acknowledging his four barrels of supplies sent from Lindsay last year, said:

"I am very grateful to your association for the splendid work they are doing for this mission. It really makes me want to be very careful about giving out clothes and spending money, when I think how much a small association like that of Lindsay is doing to help us. We do make use of all these clothes. Our barren land about St. Anthony's is at this minute being cleared of some of the thousands of rocks and boulders by work we are getting through this same clothing. The men are idle owing to a poor fishery, and are mighty anxious to get clothing in exchange for their work. The system is doubly good, as we get work we could not otherwise afford, and they sell their labor, for which there is not another market. We get lots of other kinds of work as well, and a great deal of fresh food—salmon, cod, etc., for the hospitals in the same way. The interest and support of Lindsay is magnificent, but we need it all, and are trying our best to use it to the fullest extent of our ability."

The annual subscription fee for the Labrador Grenfell Association is $2 which includes the magazines published quarterly, or fifty cents for the magazine alone. Contributors for the mission in money or supplies, may be sent to Mrs. Robert Ross before the 20th of this month.

Dr. Grenfell is to be in Toronto early in June to receive an honorary degree from the university and if at all possible will come to Lindsay to deliver a lecture.

The Victoria Loan and Savings Company

INCORPORATED BY ACT OF PARLIAMENT, 1895

Capital Paid Up $280,000.00. Reserve Fund $53,000.00

Executors of estates will find the debentures of the Company particularly suitable for the employment of funds committed to them, as they combine a liberal interest rate with the very highest security and the authority of the Government to invest therein.

Money to loan on real estate first mortage at current rates.

JAMES LOW, Manager — NEWTON SMALE, Assistant

THE STANDARD BANK OF CANADA

Established 1873 — 80 Branches

MONEY ORDERS FOR SMALL SUMS

Safety, convenience and low cost unite to make Money Orders issued by this Bank a most satisfactory way of sending small sums to any part of Canada.

Under $5 . . . 3c. — $10 to $30 . . . 10c.
$5 to $10 . . . 6c. — $30 to $50 . . . 15c.

Drafts issued for larger amounts.

Savings Bank Department at Every Branch.

Lindsay Branch : } F. F. LOOSEMORE, Manager.
Dunsford " : }
Little Britain Branch : C. S. THOMPSON, Act'g Mgr.
Nestleton Station Branch : W. J. WHITE, " "
Branches also at Cannington, Woodville, Beaverton, Pefferlaw, Brechin, Sunderland and Blackstock.

THE CANADIAN BANK OF COMMERCE

SIR EDMUND WALKER, C.V.O., LL.D., D.C.L., PRESIDENT
ALEXANDER LAIRD, GENERAL MANAGER

CAPITAL, - $10,000,000 REST, - $7,000,000

FARMERS' BUSINESS

The Canadian Bank of Commerce extends to Farmers every facility for the transaction of their banking business including the discount and collection of sales notes. Blank sales notes are supplied free of charge on application.

BANKING BY MAIL

Accounts may be opened at every branch of The Canadian Bank of Commerce to be operated by mail, and will receive the same careful attention as is given to all other departments of the Bank's business. Money may be deposited or withdrawn in this way as satisfactorily as by a personal visit to the Bank. 231

H. A. HOLMES, Manager Lindsay Branch

The Home Bank of Canada

HEAD OFFICE TORONTO — Original Charter 1854

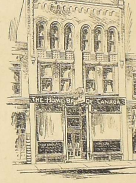

Branch Office of the Home Bank of Canada, Dundas Street, West Toronto.

Drafts, Money Orders or Letters of Credit issued payable anywhere. British and Foreign correspondents in all the principal cities of the world.

Savings account departments at all offices.

Full compound interest paid on deposits of one dollar or more.

BRANCHES AND CONNECTIONS THROUGHOUT CANADA

Local Branches

LINDSAY, - JANETVILLE

BANK OF MONTREAL

ESTABLISHED 1817.

Capital Paid up	$14,400,000
Rest	12,000,000
Undivided Profits	961,789
	$27,361,789

Branches of the Bank in every Province of the Dominion.
A general banking business transacted.
Savings Department at every Branch.

Office Hours: 10 to 3 o'clock, Saturdays 10 to 1 o'clock

H. B. BLACK, Manager Lindsay Branch

New Hose Purchased

Messrs McClory and Lewis, the special committee appointed to purchase hose for the fire department, has given an order to the Dunlop Tire and Rubber Company for 500 feet. The quality is what is known at the double jacket, and sells at $1.05 per foot.

Orillia Is Growing

Orillia, May 10.—The assessment roll returned today shows the population of Orillia to be 6,475, an increase of 775 over last year. The total assessment is over three million dollars, which is a round million more than last year.

WEEKLY EDITION

THE LINDSAY POST

PAGES ONE TO EIGHT

Our Sixty-Sixth Year — LINDSAY, ONTARIO, FRIDAY, MAY 26 1911 — No. 21

REV. H. BRYANT AT BAPTIST CHURCH CONGREGATION WELCOMED NEW PASTOR

The Rev Herbert Bryant the new Baptist Pastor began his public work here on Sunday preaching at both services.

is subject in the morning was the 19th verse 'of chapter 4, Matthew.' He said unto them, "Follow Me And I will make you fishers of men.

The preacher remarked that Christ called men to himself with a view to service. This was the prime purpose of redemption. Jesus and the Apostles always kept this great fact to the forefront but service would be unfruitful if not linked with the Power af God. He made a strong appeal to the members for a high plane of Christain living when their work together would be successful.

In the Evening Mr. Bryant preached an ernest gospel sermon from the story of the prodigal son.

The choir sang in the morning the Anthem, "What are these" the tenor Solo being taken by Mr. Walter Sullivan. In the evening the Anthem was, "Saviour when the night' bass solo by Mr. Geo. Hood. Mrs. Bryant did not accompany Mr. Bryant to Lindsay owing to the illness of her mother who resides at Sandringham, Storment Co. but it is expected that Mrs. Bryant will soon be here when they will take up up their residence at the parsonage which has been made ready for them.

Mr. Bryant is at present the guest of Mr. and Mrs. Geo. Matehews.

WHAT THE WEATHER WILL BE LIKE DURING THE MERRY MONTH OF JUNE

A regular storm period covers the first six days of June. The Mercury and Venus periods also bear upon and intensify disturbances at this period.

The crisis of these storms will fall on and touching the 4, and 5. A low barometer, high temperature and humidity may be put down as foreshading severe storms at this period. Rising barometer and change to fair and much cooler weather will pass eastward over the country from the 6 to 9th.

A reactionary storm period will bring decided storm conditions on and touching the 9th 10th 11th and 12th. At this period we enter into the June solstice disturbances. This fact by oversight is not shown in the diagram, but the solstice period extends from the 10th to the end of June. The full moon on the 11th falls at the central day of the annual magnetic and electrical crisis. Within three day of sunset on the 11th, a maximum of of magnetic and electrical storms will visit many wide extremes of the earth attended by phenomenal "earth currents,: much volcanic unrest and violent seismic shakes.

A regular storm period extends from the 13th to the 17th, being at the crisis of the Mercury period and under full strain of the solstice and Venus periods. Daily thunder storms with an excess of electricity, wind rain and hail may be expected. Tornadoes may be looked for, and your locality may be in their paths—why not?—Change to very much cooler will follow about the 16th to the 19th

A reactionary storm period will make itself severely felt an the 20th. 21st and 22nd. This period is at the exact center of the summer solstice, and great electrical manifestations will mark this period and in all this part of the month we may look for an excess of lightning all around the heavens in early evenings and thro' the nights. As we have often, said this solstice lightning is very grand and awe-insbiring, but for the most part it is perfectly harmless. Of course electric bolts of an on-coming thunder storm are fraught with danger, but the noiseless, panoramic flashing all over the clouds. banked around the horizen these solstice evenings is as harmless as the moonshine, beautiful to behold and full of life and health to the vegetable kingdom as well as to all animate life.

A regular storm period is central on the 26th, the new moon falling on the same day, Moon being in pedigree and at greatest north declination. In every probality this will prove one of the most decided period of disturbance during this month. The barometer should be consulted with care as we enter this period, and if it falls to very low reading—a result to be expected—storms of violent character should be apprehended. All stormns, during the last half of June will be erratic in character—will move in directions out of the ordinary, often doubling back over their tracks after they have supposed passed off to the east. He believe there will be too much rain in June, for the best agricultural interests, except in New England States, and the extreme southern and southwestern sections. A marked seismic period is central on the 26th covering the 23 to 29th.

A CORONATION DELEGATE

HUGH GUTHRIE, M.P.
Guelph

Drowned Herself In Rain Barrel

Picton, May 22.—Breaking from her nurse at one o'clock this morning and racing down the stairs and out of the house, Mrs. David Starks, aged 53, at Cherry Valley drowned herself in a rain barrel. For the past few weeks she had been ill, and it is believed her mind became temporarily unbalanced She assumed a threatening attitude all Sunday but went quietly to bed. While her nurse was dosing she bolted from the bedroom. The nurse ran after her, but lost track of her in the darkness. Neighbors were aroused and very soon after the body was found. She had thrown herself into the rain barrel where there was scarcely a foot of water. Suffocation more than drowning, daused death. The unfortunate woman was the wife of a wealthy farmer who had but recently retired.

Damage by Storm At Linden Valley

(Special to The Post.)

Linden Valley, May 23—Last Friday morning Mr. Nelson Weldon had a tree struck by lightning right by the house, damaging their phone and shattering several windows in their residence.

On Saturday night about twelve, Mr. Wm. Sluggett's barn was struck by lightning and a serious fire commenced. With the assissance of their neighbors, Mr. and Mrs. Sluggett finally succeeded in extinguishing the flames, but not before one cow was killed and two horses deafened.

The sympathy of the community is extended to the unfortunate family.

Mishap to No. 23

Review: The cylinder head of the engine, on train No. 23, G. T. R. which was due here at 5.30 o'clock Saturday evening from Port Hope, blew out shortly before the train arrived at the station.

Another engine was sent to bring the train to the station, There was not much delay.

WAS DRIVEN OUT OF LINDSAY

Peterboro Review:...Are you the man who was driven out of Lindsay? queried his worship Magistrate Dumble, of John Williams who was in the prisoner's box this morning to answer a charge of being drunk and disorderly in a public place.

"Yes your Honor, I'm the man and I was a little intoxicated" said John.

"I have the asthma awful bad" he wailed, "and a wife and two children in Lindsay. Please let me off this time and I will get right out of town"

"Have you got a ticket? asked His Worship.

"No your Honor but I have the money to get one" was the reply.

"Well if you fail to leave immediately it will be a long time before you have another chance" was the Magistrate's comment as Williams vacated his seat in the prisoner's box.

IMPROVEMENTS AT THE CEMETERY

Several improvements are going to be made shortly to the Riverside cemetery by the directors.

A well will likely be dug on the grounds about half way between the gate and the river, so that fresh drinkable water may be obtainable at any time. Previous to now, water could not be obtained except at the spring, at a fork on the opposite side of the river, or at a nearby dwelling.

A new central gateway with dividing roadways is being anticipated, but a landscape engineer's advice will be obtained first, so that the proper effect may be obtained.

The old tank house will be removed and an addition made to the present wooden tool house to give more room. The vault will be given a coat of whitewash, and the doorway latticed.

These are a few of the contemplated improvements to the cemetery besides the proposed erection of a house in the vicinity for the care taker.

READ PAPER ON PARTY POLITICS

Last night's meeting of the Cambridge-st. Epworth League was opened with Dr. Nesbitt in the chair.

After hymn and prayer scripture reading was taken by Miss Armstrong Miss Thornbury read an interesting article on Party Politics based on the scripture reading.

. A solo was rendered by Mrs. Dr. Nesbitt and the meeting then closed with a benediction from the pastor.

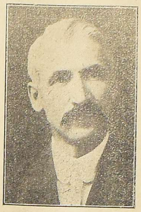

REV. HERBERT BRYANT
New pastor of Baptist church, who assumed his pastorate, on Sunday.

T. M. Tracy, J. McColl, A. H. Walbridge and Dr. Weld..

Sir Charles Hibbert Tupper was the first speaker, and during the course of his remarks, expressed gratification at the magnificent showing made by the College in this its first year. To Rev. Principal Vance he said most of this was due to the splendid manner in which he had conducted the affairs of the college in an uphill fight. He referred to aims and aspirto keep the record of success that the ations which he said were necessary college had maintained during its first year and dwelt at length on the task ahead of all who had the welfare of the college at heart.

Cleaning Up Around Wharf

At last evening's council meeting, Ald. McCrae introduced a motion instructing the Trent Valley Canal Dept to remove the old store house at the town wharf. In their failure to do this the town would have it pulled down. The old building has been a resort for all sorts of characters and conditions prevailing there at present far from satisfactory.

Then there is considerable refuse around the town wharf and more especially around the stand erected for the use of excursionists while waiting for the boat. A general cleaning up will take place

Ald. McCrae Wants New Dock

Ald. McCrae wants the Government to build a new dock at the Lindsay wharf. At last council meeting His Worship Mayor Beal asked if the local wharf was falling into decay as he understood some of the timbers were showing the ravages of time.

Ald. McCrae said that when the Government planked the present wharf it had promised to replace it with a new one, when it showed signs of necay. It was now up to the council to memorialize the Government to build a new cement dock.

MR. R. A. MILLAR IS LEAVING LINDSAY RESIDENT OF TOWN FOR NINETEEN YEARS

Lindsay loses another good citizen in the person of Mr. Robt. A. Millar, who has resigned his position as head miller of the Canadian Cereal Co.'s local mills, and intends leaving for the great west.

Nineteen years ago, "Bob," as he is popularly known, came to Lindsay and entered the employ of the Flavelle Milling Co. As a citizen and an employee of the firm he has at all times shown his worth and is a man who wears his heart on his sleeve. He is immensely popular and his departure will be regretted on all sides, as he was at all times an energetic and enterprising resident, ever anxious to promote the best interests of the town.

Mr. Millar was an enthusiastic member of the curling club, and in this, as well as other organizations with which he was indentified he at all times displayed a commeddable interest.

Mrs. Millar will also be missed among a wide circle of friends with whom she was most popular. She was an actibe member of St. Andrew's church, and was always foremost in assisting in any good work.

Mr. Miller's successor is Mr. Freelove, from the Canadian Cereal Co's mills at North Toronto.

VOTE ON POWER BYLAW ON JUNE 28 GIVEN ITS TWO READINGS LAST NIGHT

From Tuesday's Post.

At last night's meeting of the town council, the power bylaw for the purchase by the town of Lindsay, at the Light, Heat and Power Company's plant, came up for consideration.

Mr Stinson, town solicitor, was present, and the bylaw was given its first and second reading. It is is to be submitted to the property owners on June 23th.

The Sylvester bylaw, which asks for a loan of $50,000 from the town in aid of the reorganized industry will be voted on at the same time.

UPSET INSPECTOR INTO THE LAKE

Oobcaygeon, May 23.—Mr. H. B. Parker, our game warden here, had a thrilling experience one night last week, as he went on his round of duty. He saw a light and he made straight for it, but when he got to it, he was met by several persons who had their faces blackened and were masked They immediately made for his boat and threatened to drown him, but Harry didn't give up the case until they had upset his boat and thrown him in the water.

As he could not make out who his assailants were, and was alone he left them. It is to be hoped that the department will give him plenty of help when the next spawning season comes round, so that he may be able to handle these determined poachers.

VICTORIA ROAD.

(Special to the Post.)

Miss Annie Ryckman spent a few days of last week, in Toronto with her brother, Wr. W. L. Ryckman.

Dr. Grant, of Toronto, is spending a few days with his daughter Little Alma.

Ms. D. Lucy, of Calgary, is spending a few days at his home here.

Mr. Luke McNaney died very suddenly on Sunday morning, and was buried on Monday morning at the R.C. cemetery.

Mr. and Mrs. Robt. Lucy celebrated their golden wedding Thursday, and were the recipients of many beautiful gifts. A large number of friends gathered to honor them on that occasion.

In the absence of the Rev. Mr. Jones there was no service held in the Methodist church on Sunday night.

Rev. Mr. Jones is spending a few weeks at his home in Kingston.

Sick headaches result from a disordered condition of the stomach, and can be cured by by the use of Chamberlain's Stomach and Liver Tablets. Try it. For sale by all dealers.

New Hydrants On Kent-st.

At last night's meeting of the council Supt. Hammond of the Water Commissioners, interviewed the council in reference to the laying of the new main on the south side of Kent-st. He stated the commissioners desired to know how many new hydrants the council wished installed along the route of the new main.

The council engaged in a fruitless discussion on the proposition for some time when a committee was finally appointed to confer with the Water Commissioners on the question.

LINDEN VALLEY.

(Special to The Post)

Mr. Edward King, of Oakwood, called on friends in our neighborhood last week.

We are having a lot of severe electrical storms lately doing a lot of damage.

Misses Mabel and Sylvia Hancock of Oakwood, are spending a few days has been very hard on the lie and Stella Hancock.

The oppressive heat the last few days has been very hard on the people. The thermometer registered 90 degrees in the shade.

Miss Florence Kinb, of Oakwood spent Sunday with Miss Jessie Coad.

Mr. and Mrs. D. W. Terrill, and family visited at Oakwood on Sunday.

Mr. and Mrs. S. Hancock, of Woodville, visited her brother, Mr. J. W. Hancock, on Saturday.

Wr. Charlie Foster began making cheese in our factory on Monday, for the season.

Another storm passed over Monday night, but not without doing some damage. Mr. Frank Sluggett had three cows struck with lightning and killed. They have the sympathy of the neighbors. It also shattered several telephone posts.

Celebrate at Fenelon Falls

The Orangemen of Fenelon District intend holding a big demonstration in Fenelon Falls on July 12th. Invitations have been sent out to a number of lodges in the north. and a record gathering is anticipated.

CORRESPONDENCE IS HELD OVER

Owing to Wednesday of this week, being a holiday we have been unable to publish all the correspondence received in this week's issue. The weekly went to press on Thursday morning, and as a large amount of correspondence came in on the holiday, we have been obliged to hold it over until next week's issue.

Special Pricing for Victoria Week Selling

If you are a visitor to Lindsay Victoria Week we will be glad to have a visit from you. We are holding a special sale of Costumes, Skirts, Dress Goods, Dress Silks, Foulards, Muslins, Ginghams and other wash goods.

15 Suits in Navy, Black, Green and Wisteria. These are odd lots, to clear at $6 00

Suits in Grey, Navy and Black Panama and Serge. Panama Suits regular 11 50. Sale $9 40

Serge Suits reg 15 00 Sale...$12 00

Suits in Barathea Cloth, reg $18.00 Sale $15 00

Skirts in Panama and Serge in navy and black, 3 50, 4 50 .... $5 50

Dress Goods in Satin Cloth, Poplin and Black and White Checks navy black, wisteria, green and grey, special per yard 50c

Black Chiffon Taffeta Silk, 36 inch. 2 specials 75c and $1.00

Black Peau De Soie Silk, reg 85c. Special 70c. Reg 1.35, special $1 00

Black and plain colors in in Chantenes, Tamolines and Taffetas Special at 50c

Checks and Stripes in black and white Taffetas. yard 50c

Silk Foulards, 50c, 75c and 1 00

Cream Lustre, Cream Poplin, Cream Striped Mohair. Cream Taffeta Cloth for Victoria Week, yard 50c

54 inch heavy Cream Serge, regular 1 50 Special $1 25

Handsome range of Dress Trimmings and Allover Lace to match

Splendid range of black and colored Lace Insertions.

White Lawn Blouses, 3 4 and full length sleeves, 3 leaders, 75c $1 00 and $1.25

Shirt Waists, $1 25, 1 50 .... $1.75

Cream Net Waists at 2.00, 2 25, 3 50

Black Silk Waists, 2 50, 3 50, 4 50

Embroidery for Corset Covers, 3 specials, 15c, 20c and 25c

Ladies' Chamois Lisle Gloves, Taffeta Gloves, in all the leading shades. Lisle Gloves in all colors, 25c, 35c, 50c

Handsome display of Ladies' Dutch Collars, Jabots and Linen Collars.

Black Jap Silk Underskirts, 2 specials, 1 00 and $1 25

Black Sateen Underskirt, embroidery trimmed, 1 00 and 1 25

Corset Covers and Drawers, 25c, 35 and 50c

Night Gowns and White Cambric Skirts, 3 specials, 75c, $1.00 and 1 25

Wrappers in prints and wrapperettes 1.00, 1.25 .... 1.50

Men's Negligee Shirts, 2 specials 50c and 75c

Men's colored embroidered Balbrigan Sox 25c

Balbrigan Underwear, 2 specials 25c and 50c

Newest shapes in Men's soft and stiff Hats

Large assortment of Children's Hats from 25c to $1 25

Babies Straw Bonnets, 50c, 75c 90c .... 1 5[illegible]

Handsome assortment of Combs and Barrettes, from 10c to .... [illegible]

Black and colored Veilings in the newest effects, 25c, 35c and 50c

10 per cent off all Carpets, Rugs, Floor Oils and Linoleums, Victoria Week.

E. E. W. McGAFFEY

Principal Vance Of Latimer College

The following from a Vancouver exchange will be read with interest. Rev Mr. W. H. Vance Principal of Latimer College is a son-in-law of Mr Geo. W. Beall and has many friends in Lindsay who will be pleased to learn of his success.

"A year crowned with success greater even then had been hoped for by the most sanguine, was the leading feature of the report made at the formal closing of Bishop Latimer College to a large gatnering in Christ church last evening by Rev. W. H. Vance, Principal of the college. Many leading speakers were heard during the evening and congratulation and gratification at the splendid showing made by this institution in its first year were the keynotes of many eloquent and insoiring addresses delivered.

"In addition to the report made to the gathering by Rev. W. H. Vance, the other speakers of the evening were GSir Charles Hibbert Tupper, K. C., Rev. Dr. McKay, principal of Westminster Hall; Rev. J. Cooper Robinson, of Japan. On the platform, in addition to the speakers of the evening, were Rev. W. St. George Buttrum of St. Savior's church, Rev. G. H. Wilson, of St. Michael's church Rev. C. C. Owen of Christ church; Rev. A. H. Sovereign, of St. Mark's church, Messrs. J. C. Keith, J. R. Seymour, A. R. Low, Walter Hepburn, H. D. Burns, A. E. Bull, W. J Twiss, M. P. Thompson, W. T. Clark, J. K. Sutherland, J. M. McFarland, H. Birmingham, H. T. Devine, Col.

Representatives Off For Coronation

Sergts. Mitchell, R. Henley and W. J. Preston, the three representatives of the 45th regiment on the Coronation contingent left this morning on the 10.53 G. T. R. train for Quebec. They were given a send off at the train by their friends.

HIAWATHA FOR LAKE SIMCOE

News Letter: As soon as it can get through the Trent Canal the steamer Hiawatha will come to Orillia from Fenelon Falls, the boat having been purchased by Messrs. A. Waite and R. Irwin. Her length is 58 feet and beam 10 feet. The boat will be under the genial captain L. Johnson, and will give a local passenger service, probably running to Washago, Longford, Geneva and Rama. She will also do some towing for the Canada Wood Speciality Co., bringing timber from their limit near Allandale to Orillia. A boat for a local service will be much appreciated by the residents around the lake.

THE DOMINION BANK

CAPITAL STOCK PAID UP	$ 4,000,000
Reserve Fund and Undivided Profits	5,300,000
Deposits by the Public	49,300,000
Total Assets	62,600,000

SPECIAL ATTENTION GIVEN TO SAVINGS ACCOUNTS

Lindsay Branch - - ROBT. ROSS, Manager

THE LINDSAY POST

$1.25 per year; $1.00 if paid in advance direct to publisher We have no subscription agents.

WILSON & WILSON, Proprietors.

Office. - - William

LINDSAY, FRIDAY, MAY, 26, 1911

THEY DESTROYED EACH OTHER

(Montreal Herald)

It should be noted that if people who go to Washington to oppose reciprocity were to come to Ottawa instead, and if those who come to Ottawa to oppose reciprocity were to go to Washington, there would be nothing but arguments in favor of reciprocity in both places. Practically every argument cuts the other way when you get it across the line.

HE STANDS A CHANCE

(Montreal Gazette.)

In a suffragette wedding at Brighton, England, the bride and groom exchanged rings, and declared they united themselves on grounds of perfect equality as comrades and helpmates, whatever the circumstances of life might bring them. If the lady keeps her pledge thus given, there should be one home in England where a man will amount to something in his own house.

SCOTS WERE THERE ANYWAY

(Victoria B.C., Colonist)

The Duke of Connaught says that Scotmen have played an important part in the history of Canada. After his Royal Highness has served a term in the vice-royalty he will wonder how he came to see things in that light. He will then realize that what he ought to have said was that Canada had played an important part in the history of some Scotsmen.

SIGNIFICANT WORDS

(Woodstock Sentinel)

Cardinal Gibbons, in his address at the Baltimore peace conference, declared that if "England and America were to enter into an alliance of permanent arbitration with each other such a bond of friendship and amity would be a blessing, not only to those two great powers, but to all the nations of the civilized world." These are very significant words to come from a man in the position occupied by Cardinal Gibbons.

WHO CAN TELL ?

(Halifax Chronicle)

It is among the oddities of present day politics that, right after Mr. Borden had been issuing his Macedonian appeals to Tory politicians in the Provinces to come to Ottawa and help him out of the ditch at the love feast at Ottawa the other night, Hon. George E. Foster should receive a "notable ovation when he arose to speak." Why Mr. Foster should be the subject of an "ovation" when the party leaders appear to be moving heaven and earth to get new lieutenants, is rather hard for the ordinary person to understand. We doubt even if Mr. Foster himself could grasp it. If he would allow him to say what he really thinks about it all, it would at least enliven the situation.

In the Surrogate Court of the County of Victoria

Revised Statutes of Ontario, 1897, Ch. 129, Sec. 38.

In the matter of the estate of Alexander Cathro, Merchant Tailor, Deceased.

Take Notice that creditors and all persons having claims or demands against the estate of Alexander Cathro, late of the Town of Lindsay in the County of Victoria, Merchant Tailor, Deceased, who died on or about the Third day of May, A.D. 1911, are hereby notified to send by post, prepaid, or otherwise deliver, to the undersigned solicitors for the Executors of his Estate, on or before the Tenth day of June, A.D. 1911, particulars of their debts, or claims, their Christian or surnames, addresses and descriptions, and the particulars of any security for their indebtedness (if any) held by them.

And notice is hereby also given that immediately after the said Tenth day of June, 1911, the said Executors will proceed to distribute the assets of the said deceased amongst the various parties entitled thereto, having regard only to the debts or claims of which they shall then have had notice, and that they will not be liable for the assets or any part thereof so distributed to any person of whose debts or claims they shall not then have had notice.

Dated at Lindsay this 22nd day of May, A.D. 1911.

MOORE & JACKSON,
Solicitors for the said Executors

TURNIPS

You will find here probably the best assortment of desirable turnip seed in town. We consult the reports of the department, making a selection of those showing the highest test as to quality and productivity. Here are some:

Hall's Westbury, Canadian Gem, Magnum Bonum, Hazard's Improved Elephant, Greystone, White Globe, Bangholm, Rennies Prize, Kangaroo, Yellow Aberdeen, Red Globe

AT

DUNOON'S DRUG STORE

THE SYLVESTER PROPOSITION

At last night's meeting of the council, Mr. J. D. Flavelle, on behalf of the Citizens' Committee empowered to deal with the Sylvester proposition gave a detailed report of the work accomplished in trying to place the industry on a satisfactory basis.

A permanent agreement has been entered into with Mr. Sylvester, providing for the transfer of the assets of the old company to the new, and arranging definitely the interests of the several parties. A temporary arrangement has been agreed upon, and Mr. Jas. Boxall has been appointed trustee, who together, with Mr. McComb, the engineer, will have charge of the business pending the organization of the new Company, and the final passing of the titles.

It is proposed to place the management of our new concern in the hand of Lindsay's leading conservative and successful business men, but in order to make it a success the hearty co-operation of our council and citizens is necessary. Sufficient local stock must be subscribed in order that outside capitalists might be induced to become interested in the industry.

Then, as pointed out by Mr. Flavelle, the town will be asked for a loan of $50,000 in order to put the plant on an effective working basis As was pointed out by Mr. Flavelle, the proposition was a good one, and was full of promise. If managed with prudence the profits would be such that in a few years the loan would be wiped out.

We believe that out citizens are agreed upon keeping the industry in Lindsay. It would be nothing short of a calamity if it was forced to leave here. We have it in our midst, and it is much easier to retain it here than secure one to replace it. It must, however, secure financial assistance, and we feel that when our citizens are made acquainted with the personnel of the new management, as well as the other details of reorganization explained that the proposition to give the concern the loan asked will meet with their unanimous approval.

The citizens will have this information given them in the course of a few days.

A TRIANGLE OF FORCES

(Toronto Star)

One of the serious aspects of the Coronation is the situation involved in the departure of Dr. J. A. Macdonald, the Hon. George E. Foster and Col. Sam. Hughes. These gentlemen are all going to England. They are to be witnesses together of a great Empire pageant. Messrs. Macdonald and Hughes left on the same boat. And—

Mr. Foster has a feud with Dr Macdonald and Colonel Hughes.

Colonel Hughes has a feud with Mr. Foster and Dr. Macdonald.

Dr. Macdonald has a feud with Col. Hughes and Mr. Foster.

Supposing that Messrs. Macdonald and Hughes reach the Old Country in safety, without either having thrown the other overboard, and suppose that the Hon. George Eulas joins them there. What then ?

For all anyone knows, Dr. Macdonald may be peacefully viewing the procession, when Mr. Foster creeps up behind him with a stilleto. It would be a verbal stilleto, of course. The ex-Minister of Finance would simply be preparing to leap upon the editor's back and hiss in his ear the word "Coward!" which is as hard a word to hiss as any in the English language, since it lacks sibilants, But George would do it.

Hughes, meantime, would not be idle—trust an old campaigner. At the same fateful moment, with the bands blarring and everyone sdpposedely paying attention to the Big Show the Colonel would be really executing a flank movement upon Mr. Foster and shout "Down with tyrants!" or other words to that effect.

Dr. Macdonald, also, might be counted upon to think of certain parliamentary insults rather than the procession. He likewise would be prepared for a quick spring upon the shoulders of his enemy, and would be ready to snarl "Truckler!" in the Colonel's ear.

Then would come what is known as "the pyschological moment.' This incident, indeed, affords the best example of "pyschological moment" in all history. With one accord the three men make their deadly and vindicative leaps. Mr. Foster towards Dr. Macdnoald, Dr. Macdonald towards Col. Hughes, and Col. Hughes towards Mr. Foster. In the twinkling of an eye, they have change positions while "Coward!" "Truckler!" and "Down with the tyrants!" explode harmlessly in the air.

If it happens, it will be a wonderful performance, altogether the most interesting feature of the Coronation and the correspondents will do well to keep a close watch upon the three possible participants. As each of them has an intense dislike for the other two, Colonel Hughes will hesitate to expose Mr. Foster's attack since it was aimed at his other enemy, the editor; Mr. Foster will hesitate to expose Dr. Macdonald's attack, because it was aimed at his other enemy, Colonel Hughes, and Dr Macdonald will hesitate to expose Col. Hughes' attack, because it was aimed at his other enemy, the ex-Minister.

And isn't that a dainty dish to set before a king ?

A GALA PERFORMANCE

Dress Circles Will be Reserved for the Royal Party and Their Guests

Notable among the Coronation festivities will be the gala performance at His Majesty's Theatre on the 27th of June. This is the first gala representation to take place in an English theatre, such performances having hitherto been reserved for the opera, and the honor thus done to the stage had been responded to by the entire theatrical profession.

Among the recent developments in connection with the performance, it may be mentioned that Madame Clara Butt will sing "God Save the King." A notable feature will be the appearance of Mrs. Kendal and the welcome return of Miss Ellen Terry. These distinguished actresses will play the letter scene from "The Merry Wives of Windsor," and will be supported by Mrs. Charles Calvert in the part of "Mrs. Quickly."

Another interesting item will be the appearance of Mr. Cyril Maude as Whiskerandos in "The Critic," which he, with Mr. Arthur Bourchier and Mr. Charles Hawtrey, will jointly produce. The large number of applications for the various leading and subsidiary parts are being dealt with by the executive committee. The forum scene from "Julius Caesar" alone will enlist the services of considerably over a hundred actors and actresses.

So far as the seating arrangements are concerned, it is announced that the dress circle will be devoted entirely to the Royal party and their guests.

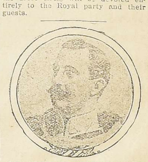

PRINCE MIGUEL OF BRAGGANZA
Who married Miss Anita Smith, and received a handsome portion of the Smith millions.

RANG CHURCH BELL

Imprisoned, He Startled Kingston Suburb at Midnight

The Village of Portsmouth was startled recently at midnight by the clanging of St. John's Church bell. Fearing the village was on fire the residents rushed into the streets. Investigation showed that the bell was rung by the organist who had been practising late, and who had been locked in the edifice. He pulled the bell rope so as to be released.

PEACE RIVER COUNTRY

Fort Vermillion Says It Is Adapted to Mixed Farming

Sheridan Lawrence, Fort Vermillion, writes as follows of the Peace River country: "We have a great country for mixed farming, our great drawback being want of a market for produce. I have some six thousand bushels of wheat on hand, good stuff, some being raised five years ago. This last summer's crop was frozen, so was fed out to the stock.

"The majority of farmers here are farming in a small way, and sell for what they can get as soon as threshed to the trading companies, price ranging from 75 cents to $1.25 in trade.

"If you buy flour it is $5 to $6 per cwt., sugar $20 per cwt., nails $18 per cwt., dry fruits, at a bargain, four lbs. for a dollar, and everything else accordingly, so the margin is small for the farmer."

TO USE NORTHERN ROUTE

The Hudson Bay railway officials will this year ship in their supplies for the work in the far north by way of York Factory. A steamer will be loaded at Halifax and it will proceed by way of the straits and the Hudson Bay to Port Nelson. It is expected that a great deal of time will be saved in this way. Last year supplies were sent in from Winnipeg and many difficulties were encountered.

PRINCE EDWARD GOES TO OXFORD

Some of the Rules and Regulations Our Future King Will Have to Obey

As it has been officially decided that the Prince of Wales is to go "up" to Oxford for a couple of years, it will doubtless be interesting to know what the young Prince will have to go through during his college career. In the first place, before being admitted he will have to pass an examination known as "Smalls." In this he will have no difficulty, because it is really no harder than the examination he passed a few years ago before entering Osborne. The only difference is that in "Smalls" the student has to "take" Greek whether he likes it or not.

This is immediately followed by another examination known as "matriculation," which is set by the college —not by the University—and is in most cases easier to pass than the "Smalls".

His preliminary examinations passed, it is probable that His Royal Highness will enter into the social life of Oxford with that whole-heartedness that was so marked a characteristic of his grandfather.

The young prince will doubtless find some of the regulations a trifle exacting. For instance, he will have to be fully dressed and ready to "keep" chapel at eight o'clock—if not every morning, at least four days a week.

Chapel lasts about twenty minutes. From eight-forty-five till ten he will breakfast. This may seem rather a long time for breakfast, but it must not be forgotten that 'Varsity breakfast is as important a meal as dinner, and generally comprises four or five courses, as lunch for the most part consists of bread-and-cheese only. For this reason breakfast is frequently known as "brunch."

From ten till one, with perhaps an hour's interval, he will attend lectures, for which he will have to don "academical dress," which consists of a gown that is a little shorter than the ordinary lounge-coat, and a "mortar-board."

The afternoon he will have to himself, and, if he decides to devote himself seriously to athletics, will be invited by the various secretaries of the different athletic clubs to "turn up."

If, as is not improbable, he wishes to take up rowing, he will be duly "tubbed."

"Tubbing" consists of sitting in a short, heavy boat which holds two beginners and one "coach." The beginners do their best to row under the supervision of their coach, who keeps up a running fire of comment on their efforts. It is well known that the language of coaches is not of the choicest.

For dinner the Prince will again don his gown. Dinner is served in hall, the undergraduates sitting at long tables that are divided according to the number of years that students have "kept." Thus all those in their first year, called "Freshers," sit at one long table, those in the second year at another, and so on. The dons, or professors of the college, sit on a dais.

At nine o'clock "Tom Tower"—that is to say, the tower of Christ Church—which can be heard all over Oxford, tolls for about ten minutes, at the end of which His Royal Highness will be required to be in his own college. The college gates are closed at this time, and he will have to pay a fine of five cents if he "knocks in" between closing-time and eleven o'clock.

Between eleven and twelve the fine is a quarter. To be later than twelve is a very serious offence. The smallest fine for this is five dollars.

After dusk the Prince will have to wear his cap and gown, and if he fails to do this he will run the risk of being "progged," which is Oxonian for falling into the clutches of the Proctor. The Proctor is a don and takes the place of a University policeman. After dusk he patrols the city, accompanied by some half-dozen "bulldogs" —that is to say, men of the working-class who have been expert runners.

One of these men approaches an undergraduate and tells him that the senior (or junior, as the case may be) Proctor wishes to speak to him.

If the undergraduate takes to his heels, it is the "bulldog's" duty to follow. He may not lay hands on the man, but dogs his footsteps until midnight, when the student is compelled to "knock in" to his own college. His name is then obtained from the porter, and a heavy fine awaits him the next day.

QUEEN MARY

Happy Home Life, Domestic Happiness and Quiet Contentment

A deeply interesting series of articles on the "Life Story of Queen Mary" is being published in England. In the first chapter some interesting details are given of her Majesty's home life and early training: "In these early days a visitor to White Lodge has put on record the universal appreciation of the picture of happy home-life, domestic happiness, and quiet contentment presented by the household there in the following words: 'It was a pretty sight to see the Royal parents, with their young family, at tea-time, under the old apple tree in the garden, which, by the skill and taste of the Prince and Princess, had been transformed from a wilderness to a paradise.' Every birthday, as it came round, was specially marked, and the little ones were allowed to order their own favorite breakfast, a touch which gives one an idea of the simplicity of the home and family life."

OPERATED ON HIMSELF

A young Roumanian surgeon, who has astonished Paris by performing upon himself, M. Fzalcon, has been studying a new anaesthetic, which leaves a patient lucid while suppressing sensibility, and as he was suffering from hernia he resolved to try the efficacy of the anaesthetic. It was administered to him, and sitting down at the operating table he calmly performed the necessary operation on himself, stitched up the wound, and then went off to bed. M. Fzalcon is now, it is pleasing to learn, in a fair way to recovery.

Sylvester Mfg. Co.'s Time Checks accepted in payment of goods, at this store. "Good as the Wheat"

THERE IS NO DETAIL OF YOUR APPAREL that DEMANDS SUCH CAREFUL SELECTION as YOUR

UNDERWEAR

If you will consider the sanitary and hygienic sides of health in dress, the reasons are obvious. That is why our Underwear line should have your attention. It is chosen with a full understanding of health and comfort-giving properties.

All kinds for men and boys ready for you.

25c to $1.50 a Garment

Dundas & Flavelles Limited

Clothing and Furnishing Department Lindsay

FOR RAINY DAYS

What 10 Cents a Week to the Annuities Scheme Will Provide

The impression which some people have that the Canadian Government Annuities scheme is available only to persons over the age of 55, is quite erroneous, an impression arising, probably, from the fact that 55 is the earliest age, except for invalidity or disablement, at which an annuity can begin. Naturally, the younger the person is when the purchase is begun, the smaller will be the payments which he or she will have to make to secure the same Annuity, and smaller will be the apparent cost. But any person over the age of five, may purchase an Annuity. An account of the sad ending of an old gentleman who had, until recently, lived all his life in a Canadian province, but upon whom fortune, for some reason, had not smiled, was communicated a few days ago in a dispatch from a United States city. He had gone to Michigan to stay with a son for the remainder of his days, but shortly after his arrival the son died, leaving no means, and the father, who preferred death rather than the poorhouse, to which he was to have been sent the following day, terminated his life. If the old gentleman had been provident in his younger days, and had laid aside but 10 cents a week, the amount accumulated at 3 per cent. compound interest, which he would have had at his disposal at 80, would have purchased for him an annuity of $180 a year, an income sufficient to have enabled him to have provided for himself for the remainder of his days. Had he had the opportunity at 20, as all residents of Canada have to-day, of paying in to the Government Annuities fund a sum of 10 cents a week, his income at 80 would have been over $525, instead of $180, and had he died at any time before attaining the age of 80, his heirs would have received every cent that he had paid in, with 3 per cent. compound interest, up to the date of his death.

TREES FOR THE RAILWAY

The C. P. R. Has a Nursery East of Winnipeg

The Canadian Pacific is making use of about 400 acres of its farm of 480 acres lying about 12 miles east of Winnipeg for nursery purposes. The object of this large nursery is to grow trees, shrubs and hardy perennials suitable to Western conditions, for use along its line, the trees to be planted for shelter belts along the main line, and the shrubs and perennials for the decoration of station gardens of the West. These are to be shipped to section foremen and station agents, who will be instructed by an expert horticulturist how to plant the material and how to lay it out to the best advantage. As a side line to the nursery, and for the purpose of crop rotation, vegetables and a small amount of grain are grown each year. There is a greenhouse for propagating bedding material for the larger parks along the lines. About 100 pure-bred Plymouth Rocks are kept as a side line to consume by-products at the nurseries, and, incidentally, to supply eggs and chickens for the dining cars, and thus reduce the running expenses.

OSTRICH FARM IN WEST

German Will Raise Big Birds in British Columbia

Otto Becker, of Hamburg, Germany, has purchased a block of land near Wardner, B.C., where he will start an ostrich farm. He has been engaged in ostrich farming in Africa, and after a thorough investigation of East Kootenay has decided that conditions are admirably adapted for ostrich raising. Ostrich ranches are successful in California, Arizona, Texas and Florida. The land near Wardner has been purchased from the C.P.R.

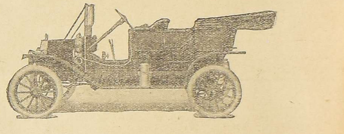

$875.00 IS A SMALL AMOUNT TO PAY FOR A 1911 FORD TOURING CAR

THIS PRICE is for the latest 5 passenger, 20 h.p., 4 cy Touring Car, equipped with 3 oil lamps, horn, tire repair outfit and tools.

Car with the addition of top, windshield, speedometer, generator and gas lamps will be supplied for $975.00.

$800.00 WILL SECURE A 1911 20 H.P. TORPEDO RUNABOUT

with 3 oil lamps, horn, tire repair outfit and tools. Completely equipped for $900.00.

$775.00 IS THE PRICE FOR THE 20 H. P. RUNABOUT

with the same equipment as the Torpedo at $800

You Can "Afford a Ford."

LET US GIVE YOU A DEMONSTRATION

MADISON WILLIAMS

LINDSAY

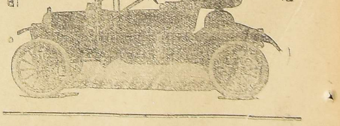

Advertise in the Post

The Red Year

STORY OF THE INDIAN MUTINY

BY LOUIS TRACY

no obstacle to the men of the rank and file. A British private would sit and smoke in solemn and friendly silence with a hook-nosed Afghan, and the two would rise cheerfully after an hour passed in that fashion with nothing in common between them save the memory of some deadly thrust averted when they fought one day in the hollow below Hindu Rao's house, or a draught of water tendered when one or other lay gasping and almost done to death in a struggle for the village of Subsee Mundee.

The British soldier, who has fought and bled in so many lands, showed his remarkable adaptability to circumstances by the way in which he made himself at home on the reverse slope of the Ridge. A compact town had sprung up there with its orderly lines of huts and tents, its long rows of picketed horses, commissariat bullocks and elephants, its churches, hospitals, playgrounds, race-course and cemetery.

Malcolm took in the general scheme of things while he walked along the Ridge towards the most advanced picket at Hindu Rao's House. On the left front lay Delhi, beautiful as a dream in the brilliant sunshine. The intervening valley was scarred and riven with water-courses, strewn with rocks, covered with ruined mosques, temples, tombs, and houses, and smothered in an overgrowth of trees, shrubs and long grasses. Roads were few, but tortuous paths ran everywhere, and it was easy to see how the rebels could steal out unobserved during the night and creep close up to the pickets before they revealed their whereabouts by a burst of musketry. Happily they never learnt to reserve their fire. Every man would blaze away at the first alarm, and then, of course, in those days of muzzle-loaders, the more resolute British troops could get to close quarters without serious loss. Still the men who held the Ridge had many casualties, and until Nicholson came the rebel artillery was infinitely more powerful than the British. Behind his movable column, however, marched a strong siege train. When that arrived the gunners could make their presence felt. Thus far not one of the enemy's guns had been dismounted.

Frank had ocular proof of their strength in this arm before he reached Hindu Rao's house. The Guides, picturesque in their loose, gray-colored shirts and big turbans, sent one of their cavalry squadrons over the Ridge on some errand. They moved at a sharp canter, but the Delhi gunners had got the range and were ready, and half a dozen eighteen-pound balls crashed into the trees and rocks almost in the exact line of advance. A couple of guns on the British right took up the challenge, and the duel went on long after the Guides were swallowed up in the green depths of the valley.

At last Malcolm stood in the shelter-trench of the picket and gazed at the city which was the hub of the Mutiny. Beyond the high, red-brick walls he saw the graceful dome and minarets of the Jumma Musjid, while to the left towered the frowning battlements of the King's palace. To the left again, and nearer, was the small dome of St. James's Church with its lead roof riddled then, as it remains to this day, with the bullets fired by the rebels in the effort to dislodge the ball and cross which surmounted it. For the rest his eyes wandered over a noble array of mosques and temples, flat-roofed houses of nobles of the court and residences of the wealthy merchants who dwelt in the imperial city.

The far-flung panorama behind the walls had a curiously peaceful aspect. Even the puffs of white smoke from the guns, curling upwards like tiny clouds in the lazy air, had no tremors until a heavy shot hurtled overhead or struck a resounding blow at the already ruined walls of the big house near the post.

The 61st were on picket that day, and one of the men, speaking with a strong Gloucestershire accent, said to Malcolm:

"Well, zur, they zay we'll be a-lootin' there zoon."

"I hope so," was the reply, but the phrase set him a-thinking.

Within that shining palace most probably was a woman to whom he owed his life. In another palace, many a hundred miles away, was another woman for whom he would willingly risk that life if only he could save her from the fate that the private of the 61st was gloating over in anticipation.

What a mad jumble of opposites was this useless and horrible war! At any rate why could not women be kept out of it and let men adjust their quarrel with the stern arbitrament of sword and gun!

Then he recalled Chumru's words anent the Princess Roshinara, and the fancy seized him that if he were destined to enter Delhi with the besiegers he would surely strive to repay the service she had rendered Winifred and Mayne and himself at Bithoor.

That is the way man proposes and that is why the gods smile when they dispose of man's affairs.

CHAPTER XV.

At the King's Court

Without guns to breach the walls, even the heroic Nicholson was powerless against a strongly fortified city. The siege train was toiling slowly across the Punjab, but the setting in of the monsoon rendered the transit of heavy cannon a laborious task.

On the 24th of August an officer rode in from the town of Baghput, twenty-five miles to the north, to report that the train was parked there for the night.

"What sort of escort accompanies it?" asked Nicholson, when the news reached him.

"Almost exclusively natives and few in number at that," he was told.

An hour later a native spy from Delhi came to the camp.

"The mutineers are mustering for a big march," he said. "They are providing guns, litters, and commissariat camels and the story goes that they mean to fight the Feringhis at Gaudurgarh."

The place named was a large village, ten miles northwest of the ridge, and Nicholson guessed instantly that the sepoys had planned the daring coup of cutting off the siege train. With him, to hear was to act. He formed a column of two thousand men and a battery of field artillery and left the camp at dawn on the 25th. If a forced march could accomplish it, he meant not only to frustrate the enemy's design, but to inflict a serious defeat on them.

Malcolm went with him and never had he taken part in a harder day's work. The road was a bullock track, a swamp of mud amid the larger swamp of the ploughed land and jungle. Horses and men floundered through it as best they might. The guns often sank almost to the trunnions; many a time the infantry had to help elephants and bullocks to haul them out.

In seven hours the column only marched nine miles, and then came the disheartening news that the spy's information was wrong. The rebels had, indeed, sent out a strong force, but they were at Nujufgarh, miles away to the right.

Officers and men ate a slight meal, growled a bit, and swung off in the new direction. At four o'clock in the afternoon they found the sepoy army drawn up behind a canal, with its right protected by another canal, and the centre and left posted in fortified villages. Evidently, too, a stout serai, or inn, a square building surrounding a quadrangle set apart for the lodgment of camels and merchandise was regarded as a stronghold. Here were placed six guns and the walls were loopholed for musketry.

In a word, had the mutineers been equal in courage and morale to the British troops, the resultant attack must have ended in disastrous failure. But Nicholson was a leader who took the measure of his adversaries. Above all, he did not shirk a battle because it was risky.

The 61st made a flank march, forded the branch canal under fire and were ordered to lie down. Nicholson rode up to them, a commanding figure on a seventeen-hands English hunter.

"Now, 61st," he said, "I want you to take that serai and the guns. You all know what Sir Colin Campbell told you at Chillianwallah, and you have heard that he said the same thing at the battle of the Alma. 'Hold your fire until you see the whites of their eyes,' he said, 'and then, my boys, we will make short work of it.' Come on! Let us follow his advice here!"

Swinging his horse around, he rode straight at serai and battery. Grape-shot and bullets sang the death-song of many a brave fellow, but Nicholson was untouched. The 61st leaped to their feet with a yell, rushed after him, and did not fire a shot until they were within twenty yards of the enemy. A volley and the bayonet did the rest. They captured the guns, carried the serai, and pelted the flying rebels with their own artillery. The 1st Punjabis had a stiff fight before they killed every man in the village of Nujufgarh on the left, but the battle was won, practically in defiance of every tenet of military tactics, when the 61st forced their way into the serai.

Utterly exhausted, the soldiers slept on the soddened ground. That night, smoking a cigar with his staff, Nicholson commented on the skill shown in the enemy's disposition.

"I asked a wounded havildar who it was that led the column, and he told me the commander was a new arrival, a subadar of the 8th Irregular Cavalry, named Akhab Khan," he said.

Malcolm started. Akhab Khan was the young sowar whose life he had spared at Cawnpore when Winifred and her uncle and himself were escaping from Bithoor.

"I knew him well, sir," he could not help saying. "He was not a subadar, but a lance-corporal. He was one of a small escort that accompanied me from Agra to the south, but he is a smart soldier, and not at all of the cutthroat type."

Nicholson looked at him fixedly. He seemed to be considering some point suggested by Malcolm's words.

"If men like him are obtaining commands in Delhi they will prove awkward," was his brief comment, and Frank did not realize what his chief was revolving in his mind until, three days later, the Brigadier asked him to don his disguise again, ride to the southward, and endeavor to fall in with a batch of mutineers on the way to Delhi. Then he could enter the city, note the dispositions for the defense, and escape by joining an attacking party during one of the many raids on the ridge.

"You will be rendering a national service by your deed," said Nicholson, gazing into Frank's troubled eyes with that magnetic power that bent all men to his will. "I know it is a distasteful business, but you are able to carry it through, and five hours of your observation will be worth five weeks of native reports. Will you do it?"

"Yes, sir," said Malcolm, choking back the protest on his lips. He could not trust himself to say more. He refused even to allow his thoughts to dwell on such a repellant subject. A spy! What soldier likes the office? It stifles ambition. It robs war of its glamour. It may call for a display of the utmost bravery—that calm courage of facing an ignoble death alone, unheeded, forgotten, which is the finest test of chivalry, but it can never commend itself to a high-spirited youth.

Frank had already won distinction in the field; it was hard to be chosen now for such a doubtful enterprise.

His worst hour came when he sought Chumru's aid in the matter of walnut-juice.

"What is toward, sahib?" asked the Mohammedan. "Have we not seen enough of India that we must set forth once more?"

"This time I go alone," said Frank, sadly. "Perchance I shall not be long absent. You will remain here in charge of my baggage and of certain letters which I shall give you."

"Why am I cast aside, sahib?"

"Nay. Say not so. 'Tis a matter that I must deal with myself, and not of my own wish, Chumru. I obey the general-sahib's order."

"Jan Nikkelsen-sahib Bahadur?"

"Yes. I would refuse any other. But haste thee, for time presses."

Chumru went off. He returned in half an hour, to find his master sealing a letter addressed to "Miss Winifred Mayne, to be forwarded, if possible, with the Lucknow Relief Force."

There were others to relatives in England, and Frank tied them in a small packet.

"If I do not come back within a week—" he began.

"Nay, sahib, give not instructions to me in the matter. I go with you."

"It is impossible."

"Huzoor, it is the order of Jan Nikkelsen-sahib Bahadur. He says I will be useful, and he hath promised me another jaghir."

The Mohammedan's statement was true enough. He had waylaid Nicholson and obtained permission to accompany his master. Like a faithful dog he was not to be shaken off, and, in his heart of hearts, Malcolm was glad of it.

Their preparations were made with the utmost secrecy. The same men who sold Bahadur Shah's cause to the British were also the professed spies of the rebels. They were utterly unreliable, yet their tale-bearing in Delhi might bring instant disaster to Malcolm and his native comrade.

Nejdi was in good condition again after the tremendous exertions undergone since he carried his master from Lucknow. Malcolm was in two minds whether to take him or not, but the chance that his life might depend on a reliable horse, and, perhaps, a touch of the gambler's belief in luck, swayed his judgment, and Nejdi was saddled. Chumru rode a spare charger which Malcolm had purchased at the sale of a dead officer's effects. Fully equipped in their character as rebel non-commissioned officers, the two rode forth, crossed the Jumna, reached the Meerut road unchallenged and turned their horses' heads toward the bridge of boats that debouched beneath the walls of the King's palace.

Provided they met some stragglers on the road they meant to enter the city with the dawn. By skilful expenditure of money on Malcolm's part and the exercise of Chumru's peculiar inventiveness in maintaining a flow of lurid language, they counted on keeping their new-found comrades in tow while they made the tour of the city. The curiosity of strangers would be quite natural, and Malcolm hoped they might be able to slip out again with some expedition planned for the night or the next morning.

Of course, having undertaken an unpleasant duty he intended to carry it through. If he did not learn the nature and extent of the enemy's batteries, the general dispositions of the defense and the state of feeling among the different sections that composed the rebel garrison, he must perforce remain longer. But that was in the lap of fate. At present he could only plan and contrive to the best of his ability.

Fortune favored the adventurers at first. They encountered a score of ruffians who had cut themselves adrift from the Gwalior contingent. Among these strangers Chumru was quickly a hero. He beguiled the way with tales of derring-do in Oudh and [illegible]o, and discussed the future of [illegible]elievers with an amazing gusto. Malcolm, whose head was shrouded in a gigantic and blood-stained turban, listened with interest to his servant's account of the actions outside Cawnpore and on the road to Lucknow. It was excellent fooling to hear Chumru detailing the wholesale slaughter of the Nazarenes, while the victors, always the sepoys, found it advisable to fall back on a strategic position many miles in the rear after each desperate encounter.

In this hail-fellow-well-met manner the party crossed the bridge, were interrogated by a guard at the Water Gate and admitted to the fortress. It chanced that a first-rate feud was in progress, and the officer, whose duty it was to question new arrivals, was taking part in it.

Money was short in the royal treasury. Many thousands of sepoys had neither been paid nor fed; there was a quarrel between Mohammedans and Hindoos, because the former insisted on slaughtering cattle; and the more respectable citizens were clamoring for protection from the rapacity, insolence and lust of the swaggering soldiers.

That very day matters had reached a climax. Malcolm found a brawling mob in front of the Lahore gate of the palace. He caught Chumru's eye and the latter appealed to a sepoy for information as to the cause of the racket.

"The King of Kings hath a quarrel with his son, Mirza Moghul, who is not over pleased with the recent division of the command," was the answer.

"What, then? Is there more than one chief?"

"To be sure. Is there not the Council of the Barah Topi? (Twelve Hats.) Are not Bakht Khan and Akhab Khan in charge of brigades? Where hast thou been, brother, that these things are not known to thee?"

"Be patient with me, I pray thee, friend. I and twenty more, whom thou seest here, have ridden in within the hour. We come to join the Jehad, and we are grieved to find a dispute toward when we expected to be led against the infidels."

The sepoy laughed scornfully.

"You will see as many fights here as outside the walls," he muttered, and moved off, for men were beginning to guard their tongues in Imperial Delhi.

A rowdy gang of full five hundred armed mutineers marched up and hustled the mob right and left as they forced a way to the gate. Their words and attitude betokened trouble. The opportunity was too good to be lost. Malcolm dismounted, gave the reins to Chumru, and told him to wait his return under some trees somewhat removed from the road, for Akhab Khan had sharp eyes, and the Mohammedan's grotesque face was well known to him. Chumru made a fearsome grimace, but Malcolm's order was peremptory. Summoning a fruit-seller, the bearer led the Gwalior men to the rendezvous named and distributed mangoes amongst them.

Frank joined the ruck of the demonstrators and passed through the portals of the magnificent gate. A long, high-roofed arcade, spacious as the nave of a cathedral, with raised marble platforms for merchants on each side, gave access to a quadrangle. In the centre stood a fountain, and round about were grassy lawns and beds of flowers.

The sepoys tramped on, heedless of the destruction they caused in the car-

(To be Continued.)

THE IMPORTED PERCHERON STALLION

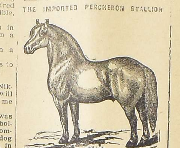

HARDUIN

75290 in France and 68028 in Percheron Society of America

The property of

C. LINDSAY, Lindsay, Ont.

HARDUIN (75290), 68028, is a black with star on face. He was foaled on May 16th, 1907. Weighs 2000 lbs., at four years old. Bred by Mme. Vve. Leguet, a noted breeder of Percherons at Sarthe. District of Perche, France.

Imported in February, 1910 by Geo. W. Souers & Sons, Huntingdon, Ind. U.S.A., the largest importers of Percheron, Belgian, and German Coach Stallions and Mares in America.

ROUTE 1911:

MONDAY, May 1st, will leave his own stable at noon, and proceed to D. Winn's, Lot 2, Con. 8, Emily, for night.

TUESDAY, will proceed to , Lot , Con. Emily, for noon; thence to Temperance House, Omemee, for night.

WEDNESDAY, will proceed to Geo. Henderson,s, lot 6, con. 7, Emily, for noon; thence to M. Fitzpatrick's Lot 14, con. 9, Emily, for night.

THURSDAY, will proceed to Jos. Flynn's, Lot 12, Con. 11, Emily, for noon; and thence to T J Morrisey's, Lot 5, con. 10, Emily, for night.

FRIDAY, will proceed to his own stable, Cambridge-st., Lindsay, for noon, where he will remain until the following Monday at noon.

The above route to be continued throughout the season, health and weather permitting.

Percheron Society of America

CERTIFICATE OF PEDIGREE:

We hereby certify:—That the Percheron Stallion, HARDUIN, (75290), imported in February, 1910, by Geo. W. Souers & Sons, Huntingdon, Indiana, is recorded by the Percheron Society of America, and that his recorded number is 68028.

Color and description:— Black, star.

Pedigree:—Foaled May 16th, 1907 bred by Mme. Vve. Leguet, Department of Sarthe.

Sire: Moscow (60664) by Parfait, (44295), by Besique (19602), by Brilliant III, 11116 (2919), by Fenelon 2682 (38), by Brilliant 1271 (755) by Brilliant 1899 (756), by Coco II (714), by Vieux Chaslin (713), by Coco (712) by Mignon (715), by Jean Le Blanc, (739).

Dam:—Rose (29955), by Louis D'-Or (5891), by Gerome 3655 (436), by Vidocq II (723), by Bayard (1385) by Vidocq 483 (732), by Coco II (714) by Vieux Chaslin (713), by Coco (712), by Mignon (715) by Jean Le Blanc, (739).

2nd Dam:—Margot (29401), by Favora 1542 (765), by French Monarch 205 (734), by Ilderim, (5302), by Valentin (5301) by Vieux Chaslin (713) by Coco (712) by Mignon (715), by Jean Le Blanc (739).

3rd Dam:—Bijou, belonging to M. Cochereau.

All the highest priced and first-prize Percherons that have been imported in recent years to America are either sons or grandsons of Besique and many of them are to be found at the head of the studs of the leading Percheron breeders of the United States.

The individuality of HARDUIN is most pleasing to the people who have seen him. His breeding, which would be considered orthodox by the most expert Percheron breeders is the guarantee that he will be a reproducer, which means a stallion which will stamp his stock as he is himself.

TERMS

To insure a foal, $15.00, payable 1st February, 1912. Mares must be returned regularly to the horse or they will be charged full insurance whether in foal or not. Parties disposing of their mares before foaling time must pay full insurance whether in foal or not. All accidents to mares at owner's risk.

Do you think of it as PAINT or Paint?

The far-sighted fellow thinks of it in big type. He realizes the importance and economy of painting his buildings when they need it so that they'll be protected from the wear and tear of the weather and not rot and go to pieces in a few years. The other fellow thinks of paint in small type and his home and his buildings soon look

like this

We want to talk paint to you—we want to talk Sherwin-Williams Paint to you because it's so good. It's made of pure lead, pure zinc, pure linseed oil, all ground together by special machinery. Come and see us and let us give you information that will save money on your property.

XY774

The Imported German Coach Stallion

ALOIS

(5277)

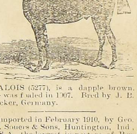

ALOIS (5277), is a dapple brown. He was foaled in 1907. Bred by J. B. Becker, Germany.

Imported in February 1910, by Geo. W. Souers & Sons, Huntington, Ind., U.S.A., the largest importers of Percheron, Belgian and German Coach Horses in United States.

Now the property of

C. LINDSAY, Lindsay, Ont.

PEDIGREE

ALOIS (5277). Sire Eitel, No. (1213), by Ehrenberg (1383), by Rathard 1255, by Rubico (952). Dam Wanda II (4553) by Adolf (1035). Asmar (1177). Emai (1064).

This stallion is one of the best bred German Coach Horses ever brought to this district. He stands on the best of feet and legs and his action cannot be surpassed. This class of horse is one of the most saleable breeds in the market to-day, and always commands the highest prices. Inspection invited.

This stallion will stand at his own stable for the season of 1911.

To insure a foal. $15.00, payable 1st February, 1912. Mares must be returned regularly to the horse or they will be charged full insurance whether in foal or not. Parties disposing of their mares before foaling time must pay full insurance whether in foal or not. All accidents to mares at owner's risk.

GOOD TIMBER

35606 A.T.R.

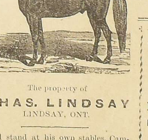

The property of

CHAS. LINDSAY

LINDSAY, ONT.

Will stand at his own stables, Cambridge-st., Lindsay, for the season of 1911.

For Pedigree, Description and Terms see small cards.

Live Stock Insurance

I am agent for the General Live Stock Insurance Co. of Montreal, and can take risks on all kinds of live animals. Pr. Broad, office 41 Peel-st.

ADVERTISE IN THE POST

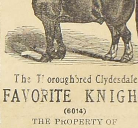

The Thoroughbred Clydesdale

FAVORITE KNIGHT

(6014)

THE PROPERTY OF

THOMAS WALDON, Ops

He will make the season of 1911 at his own stable, Lot 14, Con 6, Ops, all week, omitting Wednesday and Saturday, when he will be at Maunder's Central House, Lindsay.

Favorite Knight in color is a beautiful dapple brown with white hind feet and white star on face, and has weighed 1915 lbs.

Favorite Knight (6014) was sired by the well known Knight of St. Andrew's (274) (1488). First dam Nell Erskine (6100) by Sir Erskine, (2119) (8253), second dam Scottish Lass by Scottish Champion (44) (5340), third dam Nance, by Prince of Wales (293) (511), fourth dam by Wonderful Lad (112) (2.

It goes to show that his stock is turning out right, and my patrons are well satisfied. For [illegible] the years of 1907 and 1908 his colt were prize winners at the Lindsay Central, and his dam was also a prize winner in 1897. His gr. dam, sired by Scottish Champion, was winner of first prize at Cobourg, and first at Lindsay in 1882 and 1883 2nd at Lindsay, and in 1884 first at Lindsay. His g.gr. dam sired by Prince of Wales, was winner of first at Cobourg, first at Lindsay, and first at Omemee shows in 1882.

TERMS—$[illegible] to pay [illegible] when [illegible] ha[illegible] one week old. [illegible] disp[illegible] of mares before foaling time must pay before they part with the mare. Foals held as security until paid for. All accidents to mares at risk of owners.

Court of Revision

The Municipal Council of the Township of Eldon will meet as a Court of Revision at McKenzie's Hall, Kirkfield, on MONDAY, MAY 29th, at the hour of 10 o'clock a.m., to hear and decide all appeals against the assessment of the said Township for the year 1911.

B. STACEY,
Township Clerk

THE MANOR HOTEL

Main Street

WINNIPEG

(Close to C.P.R. Depot)

E. McKENTY, Proprietor

RATES $1. to $1.50 per day

This old established and well-known Hotel has recently undergone a thorough renovation throughout and a large extension has just been completed adding twenty beautiful rooms to the accomodation. Each room has electric light, steam radiators &c, and is a

Model of Comfort

Hot and cold baths have also been installed and with the table maintained at its old high standard the MANOR remains still unexcelled as a high class house at the most moderate possible rates.

FARM FOR SALE

FARM FOR SALE—North half of lot 6, con. 9 and South half lot 6, con. 10, Mariposa, containing 200 acres more or less, good brick house frame barn 40x80, good stone stabling, small orchard. On north farm 12 acres hardwood bush, on South farm 20 acres hardwood bush. The balance tillable and under good cultivation. [illegible] mile from school, two miles from church, 3 miles from post office and church, and blacksmith shop. The property of William Ham. For particulars apply to ELIAS BOWES, real estate agent, Lindsay.

FOR SALE—Lot 5, con. 3, Eldon at Lorneville, the property of William Coad, brick house and kitchen, frame barn, stone stabling, hog pen, never failing well; well fenced 2 acre orchard and small fruits, good school, post office, blacksmith shop store within a few rods of farm. Situation good. For further particulars apply to ELIAS BOWES, real estate agent, Lindsay.

Court of Revision

The Municipal Council of the Township of Mariposa will meet as a Court of Revision at Oakwood, on SATURDAY, JUNE 3rd, at the hour of 2 o'clock p.m., to hear and decide all appeals against the assessment of the said Township for the year 1911.

J. B. WELDON,
Township Clerk

EXECUTORS SALE OF TOWN PROPERTY

Pursuant to the instructions of the Executors of the Will of the late John Bryans, Deceased, there will be offered for sale by Public Auction at the Simpson House, in the Town of Lindsay, on Saturday, the 17th day of June next, at two o'clock in the afternoon, the following valuable property, that is to say: Lots Numbers 20 and 21 North of Francis Street in the said Town, saving and excepting thereout the North East Part of said Lot 20 having a frontage of 70 feet on Colborne Street and extending southerly 98 feet.

This property is conveniently situated and there is erected on it a substantial frame dwelling house with brick kitchen addition. The main part of the house contains 2 rooms and hall and stairway on the first floor and five rooms and hall on the second floor. There is also on the premises a frame stable and a good well.

TERMS—Ten per cent. of the purchase money to be paid at the time of the sale and the balance to be paid in one month thereafter without interest. The purchaser to search the title at his own expense, and the Vendors will only be required to produce such abstracts, title deeds or other evidence of title as are in their possession. The other conditions will be the standing conditions of the High Court of Justice. There will be a reserved bid. Further particulars can be had on application to the undersigned.

MOORE & JACKSON,
Solicitors for the Executors, Lindsay

Dated this 22nd day of May 1911.

Wesley Gilson Kicked by Horse

Peterboro Examiner: The fourteen year old son of Mr. Wesley Gilson, narrowly escaped being seriously injured yesterday, when he was who resides one mile east of Lindsay, kicked by a horse on the hip and knocked down. The accident happened at six o'clock this morning, while the young chap was leading a colt about the yard. Although not seriously injured, he is suffering intense pain, and was attended by a physician. The colt had no shoes on or the accident might have been serious.

1860---DUNDAS & FLAVELLES LIMITED---1911

Our Advertisements Put You In Touch With Best Values

Our advertisement is our bond. V e stick to it. Cut it out and bring it along and see if we don't. Read this list of excellent offerings for "Victoria Day" week

Tub Dresses

Ladies' and Misses' Tub Dresses made of fine lawn and mulls in one piece style, short sleeves, low and high neck trimmed with val. insertion; shades of tan, sky, pink and white. Price each 2.95

Ladies' White Lawn Dresses in one piece style. Skirt has embroidery flounce with hemstitched edge; waist has short sleeves with embroidery medallions and val. insertion. Price each 3.49

GOODS AS REPRESENTED OR MONEY REFUNDED

Linen and Repp Coats

Ladies Linen and Repp Coats, long length semi fitting, sailor collars and long reveres, edged with navy and green, trimmed with buttons to match; all sizes Price each..... 6.50

Gloves

Ladies' Mercerized Lisle Gloves two domes, in shades of black, tan, grey and white. Per pair, 50c, 35c and ... 25c

Hose

Ladies' Black Lisle Hose in lace and embroidery effects; all sizes. Our price per pair 35c

Corsets

Ladies' Long Hip Corsets with four hose supporters, steels guaranteed not to rust; all sizes. Special price per pair just 1.00

Cushion Tops

Pigskin Cushion Coverings complete, in all shades of Roman stripes.......... 29c

Parasols

Ladies' Black Parasols, good strong covering, steel rod and ribs, all kinds of fancy handles. Prices each 1.50, $1.25 and 1.00

Ladies' Black Parasols, covered with silk and linen fancy, plain and carved directoire gilt and gun metal handles Prices $5, $4, $3, $2.50 ...... $2

Silks

English Silks in stripe patterns, good weighty cloths, shades of white, reseda, black and white and champagne; wash and wear well Regular 50c yard. Special......... 39c

See our special 38 inch Black Paillette Silk, good weighty cloths, soft lustrous finish Special per yard $1

Dundas & Flavelles Limited

Japanese Matting

Made of the finest picked qualities of grasses, in a great variety of designs and colorings, 36 inches wide. Prices per yd., 50c, 35c, 30c to 12½c

Japanese Grips

Best quality Japanese Grips, made of the finest spliced grass complete with leather straps and holder Just the thing for picnics. Prices $1.00, 85c, 75c and 60c

Reduced Prices on all Carpets this month

A delicious cup of "Rideau Hall" Coffee served free to all visitors to our store.

Verandah Screens

Best quality split bamboo Verandah Screens, with cords and pulleys complete, in natural brown shades. Note these sizes and prices.

5 ft. x 6 ft.	75c
6 ft. x 8 ft.	90c
10 ft. x 8 ft.	$1.65
12 ft. x 8 ft.	$1.90

Another line, same quality of bamboo with extra wide slats, green color.

6 ft. x 8 ft.	$1.35
7 ft. x 8 ft.	$1.50
10 ft. x 8 ft.	$2.50
12 ft. x 8 ft.	$2.75

RELIABLE GOODS at REASONABLE PRICES OUR CONSTANT AIM

NEWS OF MINDEN

Items of Interest From the Northern Village in Paragraph Form.

(Special to The Post)

Miss Nellie Leary, of, Moore's Falls, was in town on Wednesday.

Mr. Wm. Ranson, of Lindsay visited friends, in town last week.

Wr. and Mrs. Fielding made a business trip to Lindsay during the week.,

Mrs. Wm. Baker, who has been very ill with pneumonia, is recovering.

Mr. A,, Atchison, of Highland Grove, was in town on Wednesday.

Miss Edna, Baker, and Miss Libbie Gill made a trip to Lindsay on Monday last.

Mr. James Smith has purchased from Mr. James Mortimer, the house and lot north of Mr. Welch's blacksmith, shop.

Miss L. Kent, of Hindon Hill. started on Monday for Merriton, Ontario.

Mr. Arthur Stinson and his daughter, Miss Greta Stinson, went to Lindsay on Friday.

Mr. G. Perrin, of Haliburton was in town one day last week on business.

A new bridge has been built across Bat Lake creek an Prince street.

Miss Florence Vincent returned to her home in Ingersoll after a visit in town.

Dr. D. W. McLachlan, on behalf of the Dominion Government made an inspection trip over some of the waterways of the upper lakes, and will report on the possibility of the Hollow Lake waters running this way. He was accompanied here by Mr George Wilson, of Fenelon Falls.

Mr. Henry Penrose has the contract for building the new cement sidewalk on the Anson side of Main street. He made a start at construction during the week, and is assisted by Mr. Harrison, who is also an expert in the business.

The copious showers and the beautiful weather of the past few days has put a smile on many a farmers face. The growth is far in advance of what it was at this time last year.

Wednesday next, being Victoria Day, the public in general will seek recreation in boating, driving, etc. Mr. Langdon expects to have his steamboat in which he has been placing a more powerful engine ready to give the first picnic of the season, in which the Masonic brethren are expected to take part.

Mrs. F. Lodge is visiting her father, Mrs. Henry Penrose, of Minden.

Miss Jessie Soutar returned to her home in Deep Bay, after spending some time in Toronto.

Miss Violet Gray returned to her home at South Lake on Tuesday, after spending some time in Toronto.

Mr. Chas. Brownlee went to Peterboro last week and returned this week.

The death of Mrs. John Goodman, an aged and respected lady took place at her home in Minden township on Saturday, May 10.

Mrs. Langdon was very ill a few days last week.

Mrs. J. B. White was in town on Saturday.

Trusses That Can Be Relied Upon

Those who need trusses can never exercise too much care in finding the truss that is best adapted to their case or in seeing to it that it is properly fitted.

We make both forms of security certain by carrying the most improved trusses of all styles and by exact knowledge as to methods of fitting them.

We believe we can demonstrate the superiority of our service to any truss wearer and it is worth while to secure this service; it means security and satisfaction and it costs nothing extra.

A. HIGINBOTHAM
Druggist, Lindsay.
Nearly opposite Post Office

OMEMEE JOTTINGS

What is Happening at the Pretty Little Capital of Emily Township

(Special to The Post)

Dr. Birnie, of Peterboro, was the guest of Mrs. A. D. Hodgetts for a few days last week.

Mr. Walter Mitchell left Monday morning for Lindsay to join his regiment, en route for the coronation.

Mr. Havelock Fee spent Sunday at his home.

Miss Blanche Elliott, Toronto, was the week end guest of her parents, Mr. and Mrs. William Elliott.

One of the severest electrical storms of the season passed over our village on Monday night. Appearances in the south-east indicated that a barn or house had been struck.

Mr. and Mrs. H. DeBlois, of Tweed, spent a couple of days this week at the parsonage.

Mrs. Sanderson, of Mount Pleasant is the guest of Mrs. Shields.

Mr. Harry Clarke is visiting at his home here.

Mr. Tom Graham, of Mount Pleasant, was in town on Sunday.

Mr. Norman Clarke is spending a few days with his family.

Mr. Jos. Parsons is busy renovating the store owned by Mr. Morrison, and lately occupied by Mr. Jas. Wylie.

The Missionary Mock Trial to be given by the members of the Methodist Epworth League, which was postponed on account of the decorating of the school room will be held on Monday evening, May 29.

The stork paid a visit to Mr. and Mrs. A. C. Hodgett's on Saturday and left a fine baby boy.

Miss Sherin and her niece, Miss Davis, of Lakefield, were in town a few days last week.

Weeks Doings From Oakwood

(Special to the Post.)

Mr. W. J. McCullough, and Mr. John Brady were in Lindsay on Wednesday of last week attending the funeral of Mrs. Bryans, sister of Mr. McCullough.

Mr. and Mrs. F. G. Perrin, of Little Britain, spent a few days, with Mr. and Mrs. C. C. Perrin.

Mr. and Mrs. W. Hill, of Woodville, were guests of Mr. and Mrs. recently.

Mrs. George Savanac and Miss W. T. McCrae on Sunday.

Stella left on Tuesday morning to visit friends in Orillia.

Mr. David Trumble was called to Lindsay on Monday, owing to the serious illness of his father.

Mrs. E. G. Lytle, and daughters Marion and Kathleen, are at present on a visit at St. David's and guests of Rev. and Mrs. G. Munro,, formerly of Oakwood.

Mr. N. Hill spent a short time in Toronto during the week.

Mr. A. L. Short, traveller, spent Sunday at his home here.

Wrs. C. A. Davies and Miss M. Goheen left on a visit with friends at Pontypool and Manvers st:t on.

Mr. and Mrs. G. F. Mason, and Master Earl, and Master Ormond Mason visited Mrs. Mason on Tuesday.

Mr. W. T. McCrea spent a few days in Toronto this week.

Mr. and Mrs. Robt. Gardiner were in Lindsay on Sunday, the guests of Mrs. Nelson Pearce.

Mr. Morley Goard, of Lorneville, visited his home here on Tuesday.

We have had several severe electrical storms here during the past Mr. Nelson Weldon's house was struck and considerably damaged, nearly all the...windows being torn out, and his telephone completely ruined. The house occupied by Mr. Fred Saville, and owned by Mrs. W. Lillico, was also struck, and the roof partly torn off, and nearly all the plaster loosened. Fortunately the occupants in both cases escaped injury.

Mrs. A. McArthur, of Woodville is the guest of Mrs. W. T. McCrea for a few days.

The attendance at the church services on Sunday was rather small, owing to the intense heat.

Congratulations are being extended to Mr. and Mrs. Elmer Harris on the arrival of a young daughter.

Tuesday being Empire Day, the flag of the school was hoisted.

Quite a number of men are now at work putting down a cement walk on our north street, which will begin at Miss Rilance's property and go as far as Mr. Bertram Graham's. This will be quite an improvement to our village.

Several from here intend going to Cannington an Victoria Day, to the horse show, and baseball tournament.

A young son arrived at the home of Mr. and Mrs. P. J. Gray, on Tuesday.

Invitations have been issued for the marriage of Miss Maggie Jessie daughter of Mr. and Mrs. D. A. Anderson, to Mr. Wilfrid E. Short, on Thursday, June 1st.

The members of the Ladies' Aid and Women's Instute are asked to remember their joint meeting on Friday, May 26th, at the home of Mrs. Moses Webster. A cordial invitation is extended to all members of both societies.

Miss Evelyn Cameron left on Tuesday evening to spend the 24th in Toronto.

BOBCAYGEON.

(Special to The Post)

The fourth annual meeting of the different missionary societies of the village was held in the Baptist church here on last Wednesday evening. Mrs. David Curtis of the "Bee Hive" occupied the chair and gave a neat address of welcome to which Mrs. Barber responded briefly.

Mrs. Alex Logan read the minutes of the last Union meeting of the Bobcaygeon missionary societies.

Miss Grace Robinson gave an account of the mission conference which was held at Whitby last season, and referred to the Union conference to be held this year.

Mrs. Tiley gave a very interesting paper on Deconnesses and their work. Mrs. Boyd gave a practiacl paper on the "Echoes of the 25th anniversary of the Women's auxiliary."

Mrs. W. White gave a very descriptive paper on the Presbyterian Missions in the West.

The speaker of interest was Miss J. F. Robinson, who has just returned from seven years work in the Presidency of Madras, India. She received a most hearty applause both when she appeared on the platform and when she closed her interesting address. A Union choir gave several selections of choice music during the evening.

DUNSFORD

(Special to The Post)

The annual meeting of the Upper Canada Bible Society was held in the Methodist church on Wednesday evening May 17th when the following officers were elected,—

President Mr. Silas Thurston.

Secretary Mr. Hugh Elliot.

Treasurer Mr. A. Burgess.

The following representatives of the Executive Committees were appointed for the different churches.—

St. John's church, —r. Laplain Mr. J. W. Elliot.

Methodist church, Mr. R. W. Brien Mr. T. J. Thurston.

Presbyterian church, Mr. T. Kingboro, Mr. F. Humphrey.

Baptist Church, Mr. W. Kennedy, Mr. W. Yobertson.

All collectors were re-elected.

A very interesting was afterwards given by Mr. W. Waker entitled a trip through Canada illustrated by lantern slides.

Mr. and Mrs. H. F. Woolard and little son arrived home from Calgary on Friday evening last, after an absence of three years. Needless to say they were accorded a hearty welcome

Mr. John B. Kennedy and Mr. F. E. Gordon are busily engaged shingling the roof of the Methodist Parsonage.

Mrs. Carnaby Thurston and Mrs. Arthur Bell, Lindsay returned home on Monday last.

The stone crusher is again working here, both Mr. W. B. Kennedy and Mr Silas Tgurston being benefited thereby.

Mr. Wesley Brown is spending a few days at Bobcaygeon.

Miss Sloan who has been staying with her sister, Mrs. Albert Thurston for a few weeks returned to her home at Nestleton, on Tuesday last.

KINMOUNT

(Special to the Post.)

We are having delightful weather, crops are coming on nicely. Though the heat is great we have occasional showers.

The attendance at the schools is very high at present, about 120 in the two rooms.

Tourists are beginning to make their appearance going to Miner's Bay.

Mr. and Mrs. Horn, of Lindsay, were at Miner's Bay last week, besides a lady and gentleman from the States but they found the mosquitos too numerous and had to give way to those small neighbors..

Mr. Robt. Frost has come home from Medical school, Toronto for his holidays.

Mrs. Clarke and Cambell of Fenelon Falls, visited at Dr. White's a couple of days last week.

Mr. T. Robertson, of Anson township was called away hurriedly to Toronto on account of Miss Jessie's illness, but later reports announce the latter well on the road to recovery.

Mr. Alex Watson, of Toronto accompanied by her son Gilbert, are visiting friends in the village.

Rev. Mr. Lawrence the English church rector, of this place, left on Saturday for Markham, where Wrs. Lawrence had preceded him. We are sorry the Rev. Gentleman's health is not good, but trust that the change of air and surroundings may have a good effect and that when he may be fully recovered.

Miss B. Chessel of the L. C. I. Lindsay spent the weeks end at her home here.

Mr. Ernest Herlihey, of Furnace Falls left this morning for Oregon to try the west for a time. We wish him success.

Mr. and Mrs. MacEachern paid Lindsay a visit last Saturday.

Mr. George Train was another Lindsay visitor, Saturday, going south to secure a driving outfit. May he enjoy his purchase during the pleasant summer evenings, is the wish of his numerous friends.

Now is the time to get rid of your rheumatism. You will find Chamberlain's Liniment wonderfully effective. One application will convince you of its merits. Try it. For sale by all dealers.

MILLERSMITH.

(Special to the Post)

Three houses were destroyed by fire during the strong winds last Thursday and Friday. Mr. James Hancock got nothing saved and no insurance on contents while Mr. Thos. Houlihan got a considerable amount of the contents saved and no insurance. Dr. Broad's house in Eden Valley was also burned.

A number of people from here attended the debate at Dunsford on Friday night on Women's Suffrage, which proved very interesting to the listeners. Miss Macdonald, and Mr. Alex Elliott took the affirmative side for Millersmith, while Mrs. Woodger and Mr. Gordon had the negative side for Dunsford. All were able debaters, but Millersmith won by two points. A full account will be seen in Dunsford correspondence.

The masons and carpenters are hustling along with Mr. Clement Zealand's barn, and expect to have it completed this month.

Our football team has been organized again and with a little practice will be able to keep the ball rolling. M. Smith is the captain.

Miss Eva Kennedy, of Fairview Farm is spending a few days in town.

Mr. Reggie McMullen, teacher at Grass Hill, spent Sunday with his parents.

On Wednesday last, a little baby girl arrived to brighten the home of Mr. and Mrs. Edward McGahey.

OVER CROWDING IN POST OFFICE

...The Post is in receipt of the following communication, from one of the town's leading citizens. It contains an excellent suggestion which is deserving of the serious consideration of the Post Office authorities.

The Editor of The Post.

Dear Sir;—

Will you permit a suggestion looking towards relief from overcrowding in our local Post Office, and the additional comfort and convenience of the citizens?

In many towns the office is open to box-holders from 6.30 a.m. to 9.30. p. m. or 10 p.m. This entails no extra work upon the employees, except, possibly the caretaker, and has the following advantages:—

1—Boxholders leaving town by 7.10 train East, 7.40 C.P.R., or 8 Flyer for Toronto could get the latest mail before leaving town and workmen could get their mail on the way to the day's duties.

2—Citizens of the town who have to attend meetings in the evening usually lasting to 9.30 could still procure the evening mail before ten o'clock.

3—The many advantages accruing to box-holders would be so evident that a great many more would secure a box and the crush at the wicket would be greatly lessened.

4—The knowledge that the mail could be had earlier in the morning and later at night would do more to lessen the disgusting crush which renders present conditions so objectionable than any change the Post Office can make in the available space of the present building.

Trusting that a trial will be given this plan, which has worked so well in the neighbouring towns.

I am,

Yours Truly

A BOX HOLDER.

YOUNG HOODLUMS ON WILLIAM-ST.

Last evening, a number of young hoodlums, ranging from 14 to 16 years of age made themselves most obnoxious to the proprieter and the staff of the Chinese Laundry on William-st. They gathered in front of the premises, and threw fire crackers in the door, and among the laundered parcels on the shelves Not being satisfied with thus provoking the Celestials, they next proceeded to plaster the front with mud.

It is a great pity that the young hoodlums were not arrested and an example made of them. The Chinese residents are a peaceable law abiding element of our population, and are deserving of better treatment. A fire might easily have been started in the parcels on the shelves through the recklessness of the young vandals.

SUMMER OPENING OF LATEST STYLISH MILLINERY AT Miss Mitchell's Over A. L. Campbell's Grocery

Photographs That Please

YOU AND YOUR FRIENDS. OUR REPUTATION BEHIND EVERY ORDER. OUTDOOR WORK A SPECIALTY

FRANK D. LEE
Developing and Finishing for Amateurs

IT PAYS TO BUY AT SUTCLIFFE'S

YOU PAY LESS HERE

SUTCLIFFE'S

THE ONE PRICE STORE

BUY IN LINDSAY AT SUTCLIFFE'S

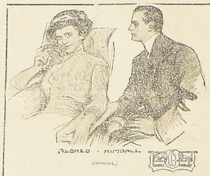

THE CLOTHES YOU BUY

When you pay out money for a suit, you want the best that the amount paid out will get you. Steadily and surely our clothing is winning its way through its superior merits. We offer a magnificent range and splendid assortment for selection. The styles personify the perfection of fine tailoring and there is a refinement about the stock that will app al at once to discriminating buyers. We want a chance to show you the many points of superiority about our clothing not to be found in most ready-made garments.

$8, $10, $13, $15, $18, $20

BETTER HAVE A NEW HAT

Picking the hat to suit your particular fancy will be an easy thing to do at this store from the immense range we have provided. The prices are within your reach.

FITTINGS YOU WILL LIKE FOR YOUR HOME

These warm days should remind you of the many comforts that you could add to your home to make it more enjoyable You can commence at the verandah and go through the house, and let us suggest that you have dark shades to pull down inside the others to keep the rooms cool; or that you get cool floor coverings; or dark drapings will help a whole lot; or bamboo shades in either natural or green, would be a big addition to your comforts from now on. Come in and let us show you just what we can do for you in this matter. You will be interested.

A special purchase of Ladies' warm weather Underwear, worth 15c, 20c and 25c. Your choice, 2 for 25c

LADIES' WASH DRESSES, $2.95

These dresses are very special value at the price we are quoting you. They are in white Mulls, colored Ginghams and Linens, of which the colors include mauve. They are very nicely trimmed and will please you at this very low price. Special 2.95

PARASOL NEWS OF INTEREST

The big sale of colored Parasols continues to hold great interest and ladies are saving money on their summer sunshade. You should see them so that you will have an idea as to just how big the values are. A great variety to choose from, ranging in price from $2.75 each down to only 67c

CHILDREN'S WASH DRESSES

We do not forget that mothers usually have enough work to do during the hot weather, and by providing nice ready-to put on garments for the little ones we are able to save them considerable work. Yet buying the dresses ready to put on will not mean a big outlay at this store.

WASH BELTS, 2 for 25c

These are splendid quality Wash Belts only slightly soiled; good pearl buckles and regular 25c value but your choice .... 2 for 25c

J. SUTCLIFFE & SONS

LINDSAY'S MOST ACCESSABLE STORE

LINDSAY

ENTRANCES KENT AND WILLIAM STS.

HOT WEATHER COLLARS

These are what they call Tennis collars. They are laundered but cut very low and resemble a Dutch collar, only more pointed. Regular 25c value for 20c

Ladies Injured Near Oakwood

Linden Valley, May23rd.—On Saturday evening, Stella and Tillie Hancock and their two cousins from Woodville, while leaving Oakwood for home, were dumped out of their rig caused by a sand pile being on the side of the road, and it being a very dark night their horse went over it dumping them all out of the rig. The girls managed to hang on to their horse, and called for help and several were there in a few seconds with a lantern. They got the rig fixed up in a few seconds and the girls were on their way for home again. By falling out of the rig Stella strained her back badly but the others just had a few bruises. It is the wish of this vicinity that the Oakwood folks would hang a lantern upon those sand piles so as to avoid any more accidents.

PERSONALS

Mr. Jas. B. Graham is spending the day in Cameron.

Mr. D. McTaggart is here today from Woodville.

Mr S. Dettman is down from Kinmount today.

Mr. A. C. Reesor, of Locust Hill is in town today.

Today's Toronto visitors are: J. McMartin, H. J. Hall, B. H. Neill, A. McFarlane, G. S. Deeks.

Mrs. F. Veale, and Mrs. F. Hyland, of Nestleton, are spending a short time in town.

Trainmaster Dan McMillan, of the Northern Division of the G.T.R. was in Lindsay Monday.

Mr. S. Faed, of Woodville, and Mr. Wm. Faed, of Cannington, are in town today.

Mr. W. A. Pretty, of Peterboro is transacting business in town today.

Mr. and Mrs. W. R. Williams, of Toronto, are visiting town today.

Mr. T. Tompkins, a former Lindsay boy, now of Winnipeg, is spending a few days in town.

Mr. H.C. Hamilton left this morning for North Bay, where he will assist Mr. Norman Eagleson in preparing a concert.

Mr. De Willet Puffer, an ex-L.C.I. boy, now of Toronto University, passed through town this morning en route to Haliburton.

You will keep

A MORTON PHOTO

on account of its wonderful likeness and highly artistic mounting and finish. Come in now while you have time and let us take yours.

The Morton Studio

KENT-ST.

For soreness of the muscles whether induced by violent exercise or injury Chamberlain's Liniment is excellent This liniment is also highly esteemed for the relief it affords in cases of rheumatism. Sold by all Dealers.

DISTRICT MEETING CLOSED ITS LABORS

The afternoon session of the Lindsay District of the Bay of Quinte Methodist Conference was opened at 1.30 p.m., on Wednesday. After the schedules had been gone over Mr. Howard, of Cambray, was elected secretary, and Mr. R. Burns, statistical secretary. Epworth League and Sunday schools were discussed from all sides. Rev. H. W. Foley Sunday school secretary reported that arrangements had been completed whereby the Epworth Leagues and Sunday schools were going to support a missionary, Rev. E. Hibbard B.A., in China.

There was a very substantial increase in the membership in the Lindsay district and the missionary givings also showed a most gratifying increase.

A motion was passed conveying the thanks of the district meeting and the Methodists of this section to Mr. J. C. Eaton, of Toronto for the magnificent gift of a parsonage at Omemee, which is the finest and most complete on the district.

A district missionary committee was appointed composed of the pastors of the Queen and Cambridge st Methodist churches, and Messrs. Suggitt, of Valentia, and McFarlane of Fenelon Falls.

The matter of church union came up for consideration. The general tone denoting that those present were in favor of federation rather than church union, as more feasible at present, and the matter was laid on the table.

The Rev. Mr. White, of Minden was appointed Superintendent of Missions for the Lindsay District.

Is there anything in this world that is of more importance to you than good digestion. Food must be eaten to sustain life and must be digested and converted into blood. When the digestion fails the whole body suffers Chamberlain's Tablets are rational, and a reliable cure for indigestion. They increase the flow of bile, purify the blood, strengthen the stomach, and tone up the whole digestive apparatus to a natural and healthy action. For sale by all dealers.

COLLEGIATE INSTITUTE HONOR ROLL HONOR STANDING FROM MARCH TO MAY

The list, printed below shows the number of subjects in which each member of each form reached honor standing.

Detailed reports showing the standing of the whole form in all the subjects have been sent to the parents concerned.

FORM. IV.

H. Balfour	11.
H. Burn	7.
H. Kirkconnell	7.
I. B. Martin	7.
H. Jackson	6.
W. K. Anderson	6.
M. C. Brokenshire	6.
E. Murtha	6.
J. McDougal	6,
L. Cruess	5.
K. Junkin	5.
L. S. Hart	4f
G. Mitcheil	4.
V. Strickland	4.
J. B. Mason	4.
C. Haugh	4f
G. Dunn	4.
F. Gillis	4.
W. Marshall	3.
J. O'Neill	3.
B. MacKay	3.
D. Tocher	3.
C. Drew	2.
W. Kirkconnell	2.
P. Barber	2.
I. Jordan	1.
F. Muliett	1.
A. Hughes	1.
C. Nugent	1.

FORM 3A.

A. Townsend	10
H. Waterman	8.
I. McCulloch	8.
E. Thompson	7.
L. Clarke	7.
M. Welsh	6f
P. Perrin	6.
E. Fear	6,
L. Patterson	5.
M. Murtha	5.
I. Gilmour	5
F. Brokenshire	5.
M. Flett	5.
E. Bagshaw	5.
A. Brown	5.
R. Woodger	5.
M. Killen	4.
N. Thurston	4
M. Ganton	4.
E. McPhaden	4.
M. Wilson	4
E. Pye	3.
L. Neals	3.
B. Kennedy	2.
P. Dundas	2.
E. McNabb	1.
M. Wray	1.
W. Maybee	1
M. McCaffery	1.

FORM 3B.

W. Kirkconnell	10.
C. Fisher	7.
I Clarke	7
J. Parkin	6.
M. Reed	6.
D. Low	7
L. Morton	6.
H. Scott	6
G. Matchett	5.
P. Wright	5
B. Hales	5.
G. Black	4.
Z. Pratt	4.
B. McMillan	4.
E. Matchett	4.
C. Marsh	4.
C. Swain	4.
W. Clarke	3.
I. Moore	3.
O. Varcoe	3.
S. Flavelle	2
W. Johnston	2
E. McMillan	2
L. Hopkins	2.
W. Anderson	2
H. Brown	2.
C. Spence	2
M. Sutcliffe	1
L Lytle	1.
A. Allin	1.

FORM 2A.

H. Brown	10
V. Nugent	10
W. Brien	10
R. Staples	10
L. Bruce	9.
M. Finnie	9.
M. Balfour	9
G. Harrod	8
N. Brown	8.
E. Bushnell	7.
H. Woods	7.
R. Wilson	7.
V. Patterson	7.
L. McFadyen	7
L. Coulter	6.
L. Rowan	6.
E. Stuart	6.
H. Weldon	6
H. Williamson	6.
K. Folt	5.
M. O'Connell	5.
J. Collins	5.
L. Jordan	5.
R. Martin	5.
W. Stoddart	5
L. White	5.
E. Cinnamon	4
R. Elliott	4.
L. Nesbitt	4
A. Ranson	4
A. Stinson	4
A. Scott	4
B. Dundas	3.
R. Dougan	3.
A. Beall	3.
R. Heaslip	3
G. Ryley	3.
W. Sharpe	3.
G. Murtha	2.
J. Southam	2.
R. Driscoll	1.

FORM 2B.

E. V. Elliott	15
A. McDougal	14.
C. E. Currie	12
R. J. Stewart	10
G. B. Hopkins	8.
R. J. Sanderson	8
R. E. Endicott	8
L. A. Reynolds	8
I A. Anderson	8
W. J. Worsely	8.
C. F. MacLean	7.
L. M. Hart	7.
R. M. Webster	7.
C. V. Nesbitt	7
M. C. Kerr	6
M. E. Wilson	6
C. H. McElroy	6.
D. L. Thorburn	6
R. A. Brealy	6.
I. A. Ingram	5.
C. L. Moynes	4
D. B. Donald	4.
H. W. Stinson	4.
M. P. Downey	4i
Li M. McGinnis	4
J. S. Cullis	4.
F. D. Jemison	3.
K. Woods	3.
L. Brien	3.
C. L. Kerr	2.
M. C. McKenzie	1.
C. E. Staples	1
J. A. Corbett	1.

FORM. 1.

H. Smith	12
F. Hart	11
O. James	11
J. McCulloch	11
M. Murchison	11
M. Adams	10
McClennan	10
R. Wallace	10
F. McCluney	9
B. Chestell	9.
D. Hopkins	9
M. Ashmore	9.
L. Walling	9
A. Oliver	8
F. Driscoll	8
C. Shuttleworth	7
P. Brown	7.
M. Carter	6
C. Shields	5.
J. Hogan	5.
G. Tilley	6
G. Stroud	5
I. Ryley	5.
P. Edwards	4
J. Williams	4,
K. Robertson	4.
C. Mulvihill	4
H. Rogers	4.
N. Moore	4.
A. Moore	4.
L. Burke	4
A. Dougan	3
W. McCrea	3.
C. McPhail	2.
N. Dayman	2.

SR. COMMERCIAL

L. Morrison	13
L. Thorne	13
E. Sedgwick	12
E. Oldfield	12
V. Merrill	12
M. McGrath	11
M. Begg	11
V. McIntyre	11
G. Hepburn	10
G. Carew	10
G. Knowlson	10
E. Chard	9.
M. Johnson	9
B. Chard	8
T. Dolby	8
J. Bailey	8
A. O'Leary	5.
S. Staples	4.

JR. COMMERCIAL

Li Preston	12
H. Bagshaw	12
P. Thomas	9.
C. McCrea	9
E. Harden	8
F. Elmhirst	8.
L. Donald	7.
E. Sluggett	7.
C. Whiteside	6
C. Heels	6
T. McEachrin	5
R. Campbell	5
C. Carew	5.
A. Anderson	5
M. Pearson	5
K. Pepper	5.
H. Mills	5.
J. Grozelle	5.
L. Keenan	4.
H. Palen	3
A. Stacey	3.
M. Corran	2.
C. Walker	1
Hl Hartley	1
W. Herlihey	1.

PETERBORO'S WELCOME TO W. J. BRYAN

Peterboro, May 18.—Mr. Wm. Jennings Bryan arrived in the city today from Belleville, in pursuance of his Ontario campaign in the interest of the Y.M.C.A. work. At noon he was the guest of honor at a luncheon in the Y.M.C.A. parlors, attended by a large number of prominent citizens. In the course of an hour's address he expressed his appreciation of the progress of the peace treaty. He addressed words of councel to members and friends of the Y.M.C.A.

After luncheon Mr. Bryan was taken in charge by the Civic Reception Committee, and shown different points of interest in the city including a steamer voyage over the lift lock and up and down the river.

In the evening, Hon. J. R. Stratton presided over a large gathering in the Opera House, and Mr. Bryan delivered his address on "The Prince of Peace."

NOTICE

Through the courtesy of my successors, Messrs Adams Bros. I have arranged to have my accounts collected at the office of my recent place of business, for a limited period, where the bookkeeper has been authorized to issue receipts for the same.—W. E. Baker.

ANNUAL MEETING WOMAN'S INSTITUTE

The annual meeting of the Women's Institute Society was held last evening at home of Mrs. Connelly, Peel street with the President, Mrs. Milne in the chair. The financial standing of the Society as reported upon by the Secretary was excellent, there being a balance of about sixteen dollars in the treasury. Twelve or thirteen of this was devoted to the Weston Hospital for consumktives.

Several Committees were formed, one composed of, Mrs. L. McGregor, and Mrs. Rae, to look after the sick and absent members.

The June meeting which is to be held at the home of Mrs. A. M. Paton will be purely social. The date for this meeting has not been decided yet but will be announced later.

The entertaining committee will be Mrs. Jno. Carew, Mrs. R. Miller Mrs A. McNabb, Mrs. W. C. McGregor, and Mrs. R. Mills. The election of officers resulted in the following, President, Mrs. Milne, 1st Vice President Mrs. A. M. Paton, 2nd. Vice President Mrs. G. Mills, 3rd Vice President Mrs. Cairns, Sec. Treas Mrs. Crandell.

District Directors, Mrs. Williamson and Mrs. W. H. Stevens.

Auditors, Mrs. A. M. Paton and Mrs. Dr. White.

The hostess assisted by Mrs. W. H. Stevens, Mrs. Milne, Mrs. R. Miller and Mrs. McIntyre then served refreshments and the meeting closed.

Ross Memorial Hospital Graduation Of Nurses

Graduation exercises will be held in the Academy of Music on Tuesday evening, June 6th, at eight o'clock. Dr. C. K. Clarke, Superintendent of the Toronto General Hospital, will deliver the principal address. A cordial invitation is extended to all citizens.

"THE MILL"

THREE PERFECT FLOURS

King of Patents FOR BREAD

Star FOR BREAD and Pastry

LILY For Pastry

MADE IN LINDSAY

and GUARANTEED by the makers.

Order From Your Grocer

Canadian Cereal & Milling Co., LIMITED

LINDSAY, ONTARIO

Constipation is the root of many forms of sickness and of an endless amount of human misery.

Dr. Morse's Indian Root Pills,

thoroughly tested by over fifty years of use, have been proved a safe and certain cure for constipation and all kindred troubles. Try them.

25c. a box.

Bridal Silver

AND

Wedding Gifts

At The Popular Jewelry Store can be found exclusive designs, patterns and selections to be seen nowhere in the town of Lindsay. The immense assortments offer unlimited varieties to choose from and **"where the stock is greatest the price is always lowest"**. We offer our services through our mail order system for the furnishing of either quotations of price or for selections from any department.

WEDDING RINGS AND MARRIAGE LICENSES

W. F. McCARTY

THE TESTING OF EYES

Is not a matter of Guesswork with us. It is a science perfected by many years of study and experience.

We have every modern testing device and can guarantee expert service.

Your own eyes or the children's should not be neglected.

LOWEST PRICE. BEST RESULTS

M. B. ANNIS Oph., D.

EYESIGHT SPECIALIST.

63 Kent-st. (Over Neill's Shoe Store) Lindsay.

Examination Free. Eye glasses repaired. Broken lenses replaced

FOR GOOD

Carriage Painting

AND

General Repairing

TRY

W. S. SLINGO, Kirkfield.

Where you will get good work at moderate prices. Nothing but the best material used. Satisfaction guaranteed. We also do HOUSE PAINTING, DECORATING, GRAINING, PAPER HANGING. All work priced before doing it. Distance no object.

You should see our new line of WALL PAPER this year, which we can sell you at reasonable prices. Note the address

W. S. SLINGO, Kirkfield

Real Estate Bought and Sold and Fire Insurance Effected.

Money to Loan on Mortgages

All business strictly confidential and charges low, as I do all my own writings.

F. H. KIDD

9 Kent-st. Phone 8

DR. McALPINE

Special attention to diseases of Nose, Throat and Chest

W. T. RICH, M.D., Member of the Royal College of Surgeons, London, England. Special attention to Surgery and diseases of women and children

Dr. T. P. McCullough

166 BROCK ST., PETERBORO

Will visit BENSON HOUSE, LINDSAY, every 1st and 3rd Wednesday of the month from 2 p. m. to 6 p.m for consultations in Eye, Ear and Nose and Throat.

NEW OPERA HOUSE OF UNIQUE PLAN

The Great Theatre Mr. Hammerstein is Erecting at The Strand End of Kingsway, London

Mr. Hammerstein, of New York, hopes to give the first performance at his new opera house at the Strand end of Kingsway on November 1, and from the progress already made by the builders it is safe to assume that this hope will be realized. The house is planned in the simplest way, the exits being as obvious and as easily accessible as possible. The whole house could be cleared within three minutes. The auditorium will be constructed entirely of fire-resisting materials, the roof asphalt on concrete, and the circles constructed of concrete and steel. The proscenium opening will be provided with a safety curtain constructed of steel framing and asbestos, which, in case of fire, will be lowered and automatically flooded with water, while on the stage itself a lantern will be arranged which will open automatically, thus causing a draught to carry away the heat and smoke in case of fire from the public portion of the house. The stage will be specially constructed by Mr. Hammerstein to obtain the spectacular effects which it is his intention to offer London audiences on an exceedingly large scale. The auditorium will be unusually comfortable, with every slight line perfect, no columns to obstruct the view. The ground floor, below street level, will be entirely devoted to stalls and boxes, and above the stalls, suspended from the circle, will be a complete circular tier of boxes, each with its own retiring room, two further tiers being arranged each side of the auditorium, making a total of 43 boxes, including a private suite for the King. Above the box tier will be the circle, and lower and upper galleries, the total capacity of these being about 2,700.

There will be no large promenades, the back of the circle and the gallery being screened off to aid the acoustics and prevent the audience being disturbed by promenaders.

FRAULEIN MARIE VON STUMM

Whose engagement is announced to Prince Herman Von Hatzfeldt-Wildenburg, the German diplomatic representative at Cairo. Fraulein Marie is a member of the enormously wealthy Stumm family, who made their fortune in iron, and which was ennobled by the late Emperor Frederick. The young lady is of American extraction, her mother having been the daughter of a German-American named Ludwig F. Hoffman. Hoffman made his money in the United States and then returned to his old home in Germany with a fortune and was made a baron. Prince Herman was formerly councillor of the German Embassy at Washington, and is well known in this country.

TRAPPED

One Sunday morning, when everybody had gone to church, a traveller undertook to show the landlord of a country inn how to draw three different sorts of wine from the same cask.

The two went down into the cellar, and the stranger bored a hole in the cask, over which he asked the landlord to place his thumb; he then bored a second hold, which mine host had to stop up with his other thumb.

He then set to work on the third hole, when it apparently struck him that the landlord would not be equal to the task of stopping that also, and he ran out of the cellar to "fetch a tap."

He never returned, and the innkeeper had to wait by the side of his cask until his family had returned from church. The rogue had by that time, of course, decamped with all he could lay his hands on.

BRANTFORD'S NEW INDUSTRY

Hustling City Lands Big Buffalo Concern

A Canadian branch of the Buffalo Brake Beam Company will be established in Brantford, in order to cater to the growing business consequent on the development of the west and the expansion of railways. The firm constructs brake beams, but will likely manufacture other lines in connection with railway cars. As yet the site has not been selected, nor is it known how many hands will be employed. The Buffalo plant is a big concern, and the Canadian possibilities are said to be excellent. President S. A. Crone, Buffalo, was in the city completing the deal. No concessions are asked from the city

INDIANS OF CANADA

Major Winter Tells of the Surrender of Poundmaker to General Middleton

Writing about "The Surrender of Poundmaker," Major C. F. Winter, in The Canadian Magazine for March, says: But though they made a brave show in coming in, they were much disconcerted at the reception accorded them, for General Middleton at once demanded their rifles, in proof of submission and surrender, before he would accord them a hearing. In a few curt words the General told them he demanded unconditional surrender. He had defeated Riel and taken him prisoner, and he had men and guns enough to crush both "Poundmaker" and "Big Bear," with all their people, if they still wanted fight. If they surrendered he could promise them nothing, but would represent their condition and views to the Government. He was a soldier sent there to put down the rebellion and he was going to do it, whether they surrendered or not, and if it took all summer. The men who murdered the Government Indian Agents and Farm Instructors at the beginning of the outbreak must be given up at once before any safe conduct would be ensured the remainder. There was a little hesitation among the younger braves for a few moments. Sharp glances were directed right and left, and wistful eyes cast backward to the slopes on the opposite side of the Battle River, as though mentally gauging the ability to get away in the event of a run for it. The comparative large number of volunteers, however, must have quickly shown what small prospect there was for successful opposition, and reluctantly (how reluctantly may be estimated from the fact that some were seen to kiss their rifles as they gave them up, a remarkable show of feeling for an Indian of the Plains), they handed over their arms to the detail ordered to secure them. Mostly all of these rifles were "Winchesters" of recent model, handier and much superior for the kind of fighting the Crees expected than the single-loading Snider-Enfield with which our Canadian troops were armed. Nearly all were decorated with notches, or brass-headed tacks upon stock and butt, indicative of some coup or lucky shot by which the owner believed he had placed an enemy hors de combat. Others indicated large game that had fallen to the aim of the owner.

ABOUT GLASSWARE

When washing glassware, put a few drops of blueing into the soap-suds. The glass will sparkle and look much better. To men any glass ornament, melt a little isinglass in spirits of wine, add a small quantity of water, and warm the mixture gently over a moderate fire. When mixed thoroughly by melting, it will form a transparent glue, which will unite glass firmly, and scarcely show.

Just One Cure For Anaemia

It is Through the Rech, Red Blood Dr. Williams' Pink Pills Actually Make

There is just one cure for aneama, —more rich red blood. Anaemia is simply a bloodless run down condition, Then the body becomes weak from ever work' worry or illness an examination of the blood will show it to be weak and watery. The common systems are paleness of lips gum and cheeks shortness of breath and palpitation of the heart after the slightest exertion, dull eyes and a loss of appetite. Aneamia itself is a dangerous trouble and may pass into consumption. It can only be cured by making the blood rich and red there. by enabling it to carry the necessary nourishment to every part of the system

It is a proved fact that Dr. William's Pink Pills have cured thousand upon thousands of cases of anaemia.

They are really intended to make new rich red blood and are;coi pounded in the most scientific mannet with the finest ingredients for the blood, midical science. These Pills are not cure-all. They are intended to cure only those diseases that have their origin in poor watery blood and starved weakened nerves and the record of their success in doing this is their constantly increasing popularity in every part of the world.

Mrs. R. Colton Golden B.C. writes —As a matter of duty I wish to say a word in praise of Dr. Williams' Pink Pills for what they have done for my daughters one 16 and the other 18 years of age Both were pale and blood less and suffered from many symptoms of aneamia. They would be tised easily, suffered from frequent headaches, were easily discouraged and often fretful. I saw in our home paper the story of a young girl who had similarly suffered and was cure throj the use of Dr. Williams' Pink Pills. I bought three boxes of Pink Pills anh my daughters started to take them. Before they were done they began to feel better and I got a half dozen more boxes and by the time these were used they were enjoying the best of health, with rosy cheeks and not like the same girls at all. I also gave the Pills to my little boy, who had rheumatism and they completely cured him.."

Sold by all medicine dealers or by mail at 50c a boxor 6 boxes for 2.50 from the Dr. Williams' Medicine Co. Brockville. Ont.

EXCEPTIONALLY SPECIAL BARGAINS

AFTER THE HOLIDAY RUSH

Very Attractive Showing Throughout the Store. Special Priced Millinery' Mantles, Dress Goods, Staples, Small Wares, Gents' Furnishings and Housefurnishings

McCall Patterns No. 3181 (Waist) No. 3182 (Skirt)

CHARMING TOILETTE FOR DRESSY WEAR

Dress Goods 29c

Large selection of all wool Voiles, Serges and Nuns Cloth. These are all clearing at a genuine bargain. Good assortment of colors Navy, Pearl Grey, Tan, Brown, Bisk, Black and Green. Worth up to 50c. Your choice at 29c yard.

Tokia Foulard Silk, 35

Very pretty for evening and summer dresses, will make up very dainty and stylish Colors of Navy, King's Blue, Fawn, Black, Green, Cream and Tuscan. Splendid variety of different patterns, 27 inches wide, 50c value for 35c.

Black Taffeta Silk, 75c

This Silk is specially for Ladies' Dresses, Coats, etc., full 36 inches wide and positively will not cut Regular $1.00 value for 75c.

Foulards, 25c

Summer cotton Foulards Come in an extra large selection of patterns, 27 inches wide. These wash perfectly. Very best staple colors at 25c yard.

Sheeting, 19c

8-4 unbleached plain Sheeting, fine even weave, free from black specks, 25c value. Clearing for 19c yard

Grey Cotton

Mill ends 54 inches wide, lovely summer weight free from black specks Sale price 10 yards for $1 20

Shirting

Heavy quality Rock fast Drill Shirting. Regular width. Comes in Black and White stripe; also light colors. These are 16c value for 12½c yard.

Shirts

Men's fine soft front Print Shirts. These are samples, Splendid range of patterns Regular 1 00 and 1.25 value. Your choice 75c each.

Knitted Ties

Men's fine Silk Knitted Ties These are exceptionally new. Come in the very best staple colors Regular 50c for 35c.

Ladies' Hose and Vests

Fine quality of Cotton Hose and Vests. Come in nice summer weight. These go on sale, 2 vests for 25c. 2 pair of Hose for 25c.

Ladies' Suits clearing at a big reduction Mantle Dept.

Midsummer Hat sale Children's and Ladies'. Clearing at half price

WAKELYS

FIFTY AEROPLANES

The French Government Will Train One Hundred Airmen and Establish Flying Schools

With regard to Mr. Haldane's recent statement that the aeroplane for army purposes is "still in the experimental stage, it is worthy of note that the French government regards the aeroplane in its present form as sufficiently practical to warrant the downright purchase of some fifty machines, the training of about 100 airmen, and the establishment of flying schools or depots at Versailles, Rheims, Chalons-sur-Marne, and Vincennes. On November 30 last, the French Army possessed thirty-two aeroplanes of the Bleriot, Henri Farman, Maurice Farman, Breguet, Wright, Antoinette and Sommer types. Since then numerous purchases have been made, including six more biplanes of the Henri Farman and Maurice Farman patterns, half a dozen Nieuport racing monoplanes, some Hanriot machines, and one Koechlin. Although no official figures are available of France's actual strength in the air, it is certain that there are not fewer than 100 Army airmen, either accomplished pilots or in training, while there are now half a dozen naval airmen learning to fly at the Government's expense. The French Government is resolved to continuue its "experiments" along these lines, and those who have not yet awakened to the value of the aeroplane in its present form in modern warfare will doubtless be thoroughly aroused if they attend the next French grand army manoeuvres. The French War Office has offered a constructor's prize of $10,000 this year. Every month orders from the various European armies, with the exception of the British, are received by French aeroplane constructors in Paris.

WORKMEN'S GRUESOME FIND

Human Bones, Believed to be Indian's, Found in Chimney

A gruesome find was made by workmen engaged in making alterations at the old Albion Hotel, Kingston. In an old chimney the workmen found a quantity of what are believed to be human bones.

In connection with the finding of the bones a strange tale is told. Old residents say that many years ago the building now used as the Albion Hotel was the military headquarters, and that one day an Indian who had some trouble with the militia, suddenly disappeared and was never heard from again. The finding of these bones has led some to believe that the Indian met with foul play and that these are his bones.

THICK MILK

Make a tablespoonful of flour into a smooth paste with a little cold milk; pour on to it one pint of boiling milk, add a pinch of salt, and boil for ten minutes, stirring all the time. Serve with brown sugar. This is very nourishing for children, and much liked by them.

CANADA MUST BE READY

English General Sounds Tocsin and Welcomes Canadian Navy

In an address to the Empire Club of Toronto, Major-General C. W. Robinson, of Ealing, London, England, said it was absolutely necessary for Canada to have command of the Great Lakes.

Canada was destined to be a great naval power, he said, and he was glad that a nucleus of a Canadian navy had been laid. He spoke particularly of the Rush-Bagot Treaty, and said that if the United States violated any of the terms of the treaty, Canada was entitled to take the same action. So far as Canada was concerned, it could not sustain its territorial supremacy so long as the power to the south had the opportunity of placing vessels on the Great Lakes. By nature, Canada seemed destined to be a naval power, but this it could only become by remaining with Great Britain and Australia one united empire. Some people talked of Canada becoming an independent nation, but such she was to-day. If Canada were outside the Empire she would soon lose the individuality now enjoyed and would become an important part of some other stronger nation. He therefore welcomed the formation of a Canadian navy. Even if British ships arrived off Canada's shores within a week of the declaration of war, it would be impossible for them to steam up the narrow and easily-destroyed canals. It therefore was necessary that Canada should have a navy of her own to assist in the preservation of the Unity of the Empire.

Two great lessons learned from the War of 1812 were the necessity of supremacy on the Great Lakes and the necessity for large cities to look to the defence of their borders. In order to be prepared for an active defence, General Robinson favored a system of compulsory military training in Canada. Since 1812 many important changes had been made, and Canada was in a better position today to withstand the attacks of foreign nations, provided that troops could be mobilized quickly. But it must be remembered that in 1812 every man was compelled to have a military training. Everyone between the ages of 16 and 60 was compelled to have his arms and be qualified for service. He did not think the present cordial relations between Canada and the United States would be disturbed, but Canada should be ready at all times to defend her shores.

SCARCITY OF DOMESTICS

The housewives of Berlin are in an unfortunate plight, and their dependent men folk are in a position not less enviable, owing to the remarkable dearth of domestics, chiefly attributed to Germany's industrial prosperity, which creates a great demand for female labor in all branches of commerce and manufacture.

YOU WANT IT DONE RIGHT

We absolutely guarantee our work on your Auto or Motor boat.

If you want more power or speed we can give it to you.

Batteries, Columbia Ignitorr, all the highest class product of the National Carbon Co.

Propeller Wheels, Bryant & Berry Wheels, are guaranteed to increase your speed. Tires, guaranteed mileage. Oils, Grease, Gasoline. You will be money in pocket by making a contract with us for your season's supply

G. W. HALL, LINDSAY GARAGE East End of the new Bridge.

Ferro Engines. Fairbank's Engines. Phone 317K. Motor Supplies

JUMPERS AT FALL FAIRS

Mr. J. Lockie Wilson Has a New Scheme to Increase the Attendance

Mr. J. Lockie Wilson, superintendent of agricultural societies, intends to stimulate the interest in Fall fairs by having the farmers of the country enter their horses in jumping competitions, for which handsome prizes will be given. At present the only extra attraction at Fall fairs are the trotting races, and Mr. Wilson thinks that if jumping competitions were held the farmers would enter their horses and some good sport would follow. It also would lead to more extensive breeding of high-class jumpers.

CHURCH BARS LADIES

Methodists Don't Want Them as Delegates to Conferences

Ladies cannot act as delegates to the annual conferences of the Methodist church. So it was decided at the annual court of appeal, held in Toronto, the decision being unanimous. The matter was brought up by the British Columbia Conference.

The court also confirmed the duties of the quarterly and trust boards of the individual congregations. These committees meet separately except on financial questions, when a special board is appointed by the two.

Pistol, River And Suspenders

Belleville, Ont., May 11.—The actions of the young man named Edward Carr caused considerable excitement in this city yesterday afternoon. He made an attempt to shoot his brother-in-law, Bert Report, and when an officer tried to affect his arrest he jumped into the Moira River followed by the officer who apprehended him.

At the police station, later, Carr made a determined effort to hang himself in the cell, using his suspenders which broke and the sound of his fall attracted the attention of the officer in charge at the station. The young man was frustrated in a second attept to hang himself. Carr who is about 23 years of age was under the influence of liquor at the time

Lindsay Marble Works

Cambridge-st. North of Fire Hall

For all kinds of Granite and Marble ornaments. Get prices and see de

R. CHAMBERS. Prop.

COAL

Now is the time to buy your Coal for next season.

Prices are at their lowest this month.

Place your order with us. We are well able to take care of it.

Our coal is from the best mines.

Jos. Maunder & Son

Grain Flour Coal Cement

CASTORIA

For Infants and Children.

The Kind You Have Always Bought

Bears the Signature of Chas. H. Fletcher

The Style Subject

The value of good style in the clothes you select cannot be overestimated. To give clothes that certain touch of correctness which you are desirous of seeing in your garments, is distinctly a question of ability on the part of the maker of the clothes. The quality is largely a matter of honesty. We believe you will get what you pay for, in the matter of fabrics and linings, if you buy clothes of a reliable make; but if you want style combined with quality, it is a question of ability, not honesty. The makers of "20th Century" and "Progress Brand" garments have the ability, hence the style you always find in our clothing. Let us show you the splendid values we are offering at prices

$12.00, $15.00 and $18.00

M. J. CARTER CLOTHIER and FURNISHER

WASH GOODS

Every fabric that fashion could demand, everything in novelty weaves of cotton, for spring and summer wear is here. In the midst of so much, definite description is well nigh impossible, every woman coming to the Town of Lindsay should see our display.

New ranges of fashionable Muslin, Ginghams, Zephyrs, etc, in stripes, checks and large plaids. A big range of designs in all colors, at per yard from 10c to.................. **50c**

Best English Prints

31 inches wide, full range of spots, stripes and figures in navy, white, red, black and other colored grounds, navy spot (the kind that the spots will not drop out of when washed).

White India Linen, 32 inches wide, in a full range of prices, from per yard 10c to..**30c**

Ladies' Wash Neckwear

Including dutch collars, yokes and jabots, all prices—a special line at each **25c**

Underwear and Whitewear

Needful garments for right now wear, prices are so much in your favor there is no excuse for not stocking your wardrobe.

O'Loughlin & McIntyre

CASH AND ONE PRICE

Borne to the Tomb

The funeral of the late Mrs. Jno. Bryans took place on Wednesday afternoon from her residence, corner of Albert and Colborne-sts. The funeral services were held in St. Paul's church, the Rev. C. H. Marsh officiating. The pall bearers were: Mr. Andrew Marshall, D. Cinnamon, Albert Palen, Thos Laird, Geo. Jordan and D. Sinclair.

Friends from Toronto, Oshawa, Port Hope, Midland, Parry Sound, and Chicago attended funeral.

BIG RADIUM DEAL

Practically the Whole Output of the Trenwith Mines in Cornwall, England

One of the biggest deals on record in radium has just been carried out between the British Radium Corporation and a number of leading German scientists. The arrangement provides for practically the whole output of the Trenwith Mines in Cornwall, the total cost being put at $500,000 annually. Germans will thus establish practically a corner in British radium, and the success of several huge schemes of putting radium within popular reach the world over depended upon an assured unlimited supply. Among the plans proposed by the German scientists is one providing for the introduction of radium into various medicines and compounds, which are guaranteed to cure maladies like rheumatism, gout, sciatica, diabetes, heart weekness, etc. Then a "radium exhaler" is also promised. This is a machine which if placed in the centre of any room gives forth emanations which have the same effect on the clothed occupants of the room as if they had taken a journey to the radium baths at Johannsthal or Badgastein. The mud which is the refuse of pitchblende after radium has been extracted, is also to be treated and sold for "radio-mudbaths." Radium salts, another invention, have universal use. For example, a piece the size of a pin's head, placed on electric light switches, keyholes, etc., will in darkness, indicate their location; while the same principle is also to be applied to ship's compasses, thus dispensing with artificial light. When the scientists' plans have matured, an extensive campaign is to be prosecuted in the United States for the wider use of radium compounds. The result of new processes will be the more rapid consumption of radium, which will eventually be as easily obtainable as pills.

FARM HELP SCARCE

This Will Be a Great Year for Unskilled Labor

There are farmers in Toronto from as far distant as two hundred miles trying to get help from among the immigrants who are daily reaching the city. One of these, who has been in the city over a week, said: "It is almost impossible to get a farm hand." The Dominion officials are simply besieged with applications from farmers, as many as seventy-five calling upon them daily. An Ontario farmer of thirty years' standing, when asked about the labor supply said: "There doesn't seem to be a farm hand in Ontario. Thirty years ago, when we had to 'dig out' and find our own men, we had less difficulty than to-day, when the Government sends us help when it can, right to our door, and without cost to us." Mr. H. Burgoyne, who supplies large numbers of laborers to the railroad construction companies, said: "I have already instructions to get seven hundred men for construction work in Ontario alone on the C.P.R. new line to Peterboro' and the C.N.R. through Trenton to Ottawa. It will be a record year for unskilled labor, and Ontario will need a lot more help before the year is out." The labor bureaus are busy as bee-hives, fresh settlers pouring in all day, waiting for a few hours, then being engaged, and departing for their various jobs.

STRINGENT AUTO LAW

Manitoba's New Code Regulating the Running of Motor Cars

The amendments proposed in the automobile law of Manitoba are fairly drastic. In place of the present license fee of $5 the future license will be based upon horse-power, the $5 remaining for all vehicles of twenty-five horse-power or less; between 25 and 35 h.p. the fee is fixed at $10; from 35 to 50 h.p. $15; and 50 h.p. and above $25. To secure a chauffeur's license the applicant must be twenty-one years of age and supply proof that he has passed a satisfactory examination. In case of accident full responsibility is cast upon the owner although he may not be the driver. Stringent provisions deal with joy riders and tampering with autos without the consent of owners. No engine is to be left in motion while standing on the highway. Chains and metals are only to be used on tires when there is ice or snow or the paveemnts are slippery. Drivers must slow down when passing street cars letting off passengers, and must also slow down to six miles per hour at cross roads in the country.

THE WRONG SORT

R-r-r-ring! r-r-r-ring! went one of the bells in the hotel kitchen. Jumping up, the waiter noted that the alarm came from the room occupied by Farmer Giles, who had come to town to see the sights.

"Is it a fire or murder?" he cried, bursting into the farmer's room.

"Eh, what?" replied the agriculturist.

"What are you ringing for?"

"I ain't ringing," he replied, "but I've lost my collar stud, an' I'm tryin' to dig this little 'un out o' the wall!"

WOLVES IN FRANCE

There are still wolves in France. A bonus of $10 per head is paid by the State for an adult wolf, and $2.50 for cubs weighing less than 19 lbs. When it can be proved that the wolf has attacked human beings the slayer receives a special bonus of $20. Last year the number of wolves killed was sixty-eight.

An Invaluable Medicine

Mrs. W. Arnold Edmonton, Alta., writes:—"Kindly send me a box of Babies Own Tablets. They have been invaluable to me and I really do not know how I ever would have got along without them. Baby was poorly; his digestion was bad and he was constipated. I gave him the tablets and they made a fine healthy boy of him Now, whenever he is cross or troubled with sanstipation I always give him the tablets and they relieve him right away. I tried a lot of other medicine but nathing seemed to agree with him till I got the tablets. I would not be without them." The testimony of Mrs. Arnold is that of thousands of other mothers. Everyone who ever uses Babies Own Tablets hake words of praise for them. The tablets are sold by medicine dealers or by mail at 25c a box from the Dr. Williams' Medicine Co., Brockville Ont.

HONOR THE HEROES

Colonel Merritt Would Have Monuments Commemorating 1812

Colonel W. Hamilton Merritt, for years commanding officer of the Governor-General's Body Guards in Toronto, is impressed with the example the United States capital holds out to Canadian cities in its manner of honoring national heroes. The city is decorated with beautiful works of sculpture at almost every turn, and many of these commemorate men distinguished in the military and naval history of the country. Colonel Merritt has summarized these as follows: Revolutionary War heroes, 4; War of 1812-15, 3; Mexican War, 1; Civil War, 10. "Why," he asks, "cannot Canada honor our heroes of 1812 by the erection of monuments to celebrate the centennial? And why are we afraid to call them 'victories'? The United States is not so considerate of others' feelings. Besides, it is due to our own self-respect."

CLARENCE S. DARROW
The Chicago attorney who defended Moyer, Haywood and Pettibone, and may be retained for John and James McNamara, the alleged dynamiters.

FIVE CENTENARIANS

A Wonderful Old Lady Who Had 170 Living Descendants—Remarkable Longevity

At Leicester Workhouse Infirmary the death has occurred of Mrs. Elizabeth Jarrom, in her 101st year. When the old lady celebrated her 100th birthday, on March 13th last, there were great rejoicings in the workhouse—a birthday party—and a big birthday cake, which Mrs. Jarrom took great interest in cutting. She had a family of eleven children, of whom six survive, the eldest being a son of 72 years and the youngest 62. Her descendants include 48 grandchildren, 108 great-grandchildren, and eight great-great-grandchildren, making a total of 170. Mrs. Jarrom smoked a clay pipe regularly, and was the proud possessor of a handsome silver tobacco-box, presented to her by Dr. Ellis on the occasion of her 100th birthday.

Mrs. Kate Sykes Waters, who lived at Milton, Sittingbourne, with a son aged 82 and his wife aged 80, is dead at the age of 101. She could see to read and thread a needle without the aid of glasses.

Mrs. Clementine Edwards, Queensborough, passed away in her 101st year. She was the mother of eleven children, of whom only a daughter, who is in receipt of an old-age pension, survives. Except for being rather deaf, Mrs. Edwards retained the full possession of her faculties.

Few would dread the approach of old age if it came to all as gently and lightly as it has done to Mrs. Bacon, of Burghclere, Hampshire, whose hundredth birthday was marked by a letter of congratulation from the King. This wonderful old lady leads a life that many a man or woman thirty years her junior might envy. Each morning she comes down to breakfast at 8.30, and fills her day reading the newspapers and writing to and receiving her many friends and relations. When it is fine she goes driving in a donkey-chaise. "I am not a very good walker now," she said, as she stepped out of the low carriage and went briskly to the house. At luncheon and dinner she sits at the head of her table and carves or helps the various dishes, and in the evening, when tired of reading—she wears no spectacles—she plays bezique or some other game till ten o'clock, when she goes to bed.

Mrs. Ann Speed, who celebrated her 101st birthday at the village of Heighington, near Lincoln, received letters of congratulation from all quarters of the globe. Almost every Friday morning Mrs. Speed carries her basket of eggs to market at Lincoln. She attends to her poultry herself, and still bakes her own bread.

WINNIPEG C.N.R. STATION

The Fine Structure Will Be Opened In July

The new station at Winnipeg which has been constructed by the Canadian Northern Railway at a cost of $1,500,000 for joint terminal occupation with the Grand Trunk Pacific Railway and other railways desiring these facilities is almost completed. This building is on the site of old Fort Garry which was the nucleus of Winnipeg. The new structure has been a year and a half under construction, and the cost has greatly exceeded the estimates. The main building is 350 by 140 feet in area, and it is surmounted by a dome 190 feet in its greatest diameter, and 100 feet above the street level. In connection with it are eight elevated tracks with platforms of cement, each 1,650 feet long, and capable of accommodating two trains of eleven coaches each. The approaches are by covered subways to all platforms, and no person can cross the tracks.

CANADIAN TREE VALUES

Innumerable Wood Lots that Could be Made a Source of Mixed Trunk Supply

Within ten years the price of Canadian forest productions have in some cases doubled, and in some cases quadrupled, and, for those uses to which cement cannot be adapted and timber is necessary, the values are likely to go even higher. In ten years pine has trebled in price, elm quadrupled, and cedar more than doubled. Such timbers as walnut and hickory are becoming almost unknown.

The Ontario Legislature has given some considerable attention to the forestry problem, and a very interesting bill was passed at the recent session. It states that: The municipal council of a county may pass by-laws:—

(a) For acquiring by purchase, lease or otherwise such lands designated in the by-law as the council may deem suitable for reforestration purposes;

(b) For planting land so acquired and for preserving and protecting the timber thereon;

(c) For the management of such lands and the sale or other disposal of the timber grown thereon;

(d) For the issuing of debentures from time to time for the purpose of providing for the purchase of such lands to an amount not exceeding $25,000 in any one year.

No by-law shall be finally passed under this Act until the same shall have been approved in writing by the Minister of Agriculture.

There are thousands of stony or sandy hillsides and thousands of creek banks now valueless that could be turned to profitable account in the growing of timber. There are innumerable wood lots that could be made a source of mixed timber supply. There are marshy locations in which cedar, elm and spruce could be well and profitably grown, and not only would these reserves form a source of future timber supply, but they would be a great aid in the regulation of our water supply systems.—Canadian Engineer.

AN ALPINE DRAMA

Little Girl Lost her Life in Trying to Save a Chamois

A pathetic little Alpine drama is reported from the village of Fernez, in the Canton of Grisons, where a nine-year-old girl, named Grouter, lost her life to save that of her little chamois. At Christmas the Greuter family received a present of a baby chamois, and the animal was brought up and cared for by their only daughter. Two days ago the chamois escaped, and was followed by the young girl across the valley.

As the girl did not return, her parents and some friends organized a search. They first found the dead body of the chamois at the bottom of a precipice, and half-way down, the mangled body of the girl. She had apparently seen her pet fall over the precipice and tried to climb down after it.

PRECIOUS KEEPSAKE

Clorinda:—"You can't keep a dog in your new flat?"

Florinda:—"No; we had to give Fido away. But Frederick had his dear little bark put in our phonograph."

A FIGURE FREAK

Here is a little freak in figures which will interest you, and help you to entertain your friends:

Put down the number of your living brothers.

Double the number.

Add three.

Multiply result by five.

Add number of living sisters.

Multiply result by ten.

Add number of dead brothers and sisters.

Subtract 150 from result.

The right-hand figure in this total will be the number of deaths.

The middle figure will be the number of living sisters.

The left-hand figure will be the number of living brothers.

ALLOWS WOMAN TO VOTE

A judgment delivered by a magistrate of the Lisbon Civil court recognizes the right to vote of Carolina Angelo, wife of a doctor, contrary to the decision of the government, which refused her the franchise. No appeal is possible.

GRAND TRUNK RAILWAY SYSTEM

VICTORIA DAY

SINGLE FARE FOR ROUND TRIP

(with minimum charge of 25 cents)

Between all stations in Canada, also to Niagara Falls and Buffalo, N.Y., Detroit and Port Huron, Mich.

Tickets good going May 23rd and 24th Return limit May 26th, 1911.

ROUND TRIP

HOMESEEKERS' EXCURSIONS TO THE WEST AT LOW RATES

VIA SARNIA OR CHICAGO

Literature and full information from any Grand Trunk Agent, address A. E. Duff, District Passenger Agent Toronto, Ont.

W. R. WIDDESS, City Agent. A. MACNABB, Depot Agent

CANADIAN PACIFIC

LOW ROUND TRIP RATES

TO

WESTERN CANADA

WINNIPEG	and	return	$33.00
BRANDON	and	return	34.50
MOOSEJAW	and	return	37.00
EDMONTON	and	return	41.00

Also to 80 other points

TUESDAY MAY 16TH

THROUGH SPECIAL TRAIN SERVICE

No change of cars, customs or transfer troubles en route.

SINGLE FARE

VICTORIA DAY

Good Going May 23, 25, Return Limit May 26

Minimum charge of 25 cents

T. C. MATCHETT, City Agent or J. W. ANDERSON, Depot Agent.

ONTARIO WOMEN'S INSTITUTE

The Summer meetings of the East Victoria Branch Institutes will be held as follows:—

Omemee—Mrs. G. Balfour's, May 30th, 2.30. p.m.

Bobcaygeon—Parish Hall, May 31st, 2.30 p.m.

Dunsford—June 1st, 2.30 p.m.

Cameron—Methodist Church, June 2nd, 2.30 p.m.

Pleasant Valley, Mrs. W. J. Moynes, June 2nd, 8.00 p.m.

Fenelon Falls—Dick on's Hall, June 3rd, 2.30 p.m.

Burnt River—Methodist Church, June 5th 2.30 p.m.

Kinmount—Town Hall, June 6th, 2.30.

Besides local assistance, the meetings will be addressed by Mrs. Kenyon Lett, Cobourg, on subjects of the greatest interest.

These meetings are free, and all ladies are welcome.

Mrs. T. M. STEWART, Dis. President
MISS F. S. MOYNES, Dis. Sec.-Treas

STR. MANITA, 1911

(CAPT. PEARSON)

Lindsay--Sturgeon Point

Up to Monday, June 15. Leave Lindsay daily at 9 a.m. Returning leave Sturgeon Point at 4 30 p.m.

From June 15 to July 5. Leave Lindsay at 9 a.m. and 5.30 p.m. Returning leave Sturgeon Point at 7.15 a.m. and 3 p.m.

From July 5 to Sept. 15. Leave Lindsay at 9 a.m., 1.30 p.m. and 5.30 p.m. Returning leave Sturgeon Point at 7.15 a.m., 10.40 a.m. and 3 p.m.

On Mondays during July and Aug. boat will leave Sturgeon Point at 6.15 a.m. connecting with trains.

Saturday evenings during July and August the boat will leave Lindsay at 7.40 o'clock.

Coboconk Trip

June 15 and every Tuesday and Friday leave Lindsay at 9 a.m., touching at Sturgeon Point, Fenelon Falls and Rosedale, arriving at Coboconk at noon. Returning reach Lindsay at 5 15 Leave for Sturgeon Point at 6 p.m.

Str. Otonobee

Open for excursions.

Robt. Pinchin, Manager G. A. Jordan, Pass. Agent

PETERBORO AND LAKE SIMCOE NAVIGATION CO. Limited

ADVERTISE IN THE POST

BUILDING MATERIAL

ROUGH AND DRESSED

We furnish strong, well-seasoned material in large or small quantities for the new house or barn.

FINEST WORKMANSHIP

GEO. INGLE Proprietor Lindsay Planing Mill

Record Surplus Earnings

The Canada Life

Since its inception has, on the average, paid or credited to Policyholders

$115.85

for every

$100.00

paid by them in premiums.

"It pays to have a policy in The Canada Life."

W. R. WIDDESS, General Agent LINDSAY

Court of Revision

The Municipal Council of the Township of Eldon will meet as a Court of Revision at *FLANK'S HALL, Kirkfield, on MONDAY, MAY 29th, at the hour of 10 o'clock a.m., to hear and decide all appeals against the assessment of the said Township for the year 1911.

B. STACEY,
Township Clerk

* Not in McKenzie's Hall, as before advertised.

Court of Revision

The Municipal Council of the Municipality of Woodville, will meet as a Court of Revision at Woodville on TUESDAY, MAY 30th, at the hour of 8 p.m., to hear and decide all appeals against the assessment of the said Municipality of Woodville for the year 1911. Last day for appeals against assessment 14th May, 1911.

J. C. GILCHRIST,
Clerk

MAIL CONTRACT

SEALED TENDERS addressed to the Postmaster General, will be received at Ottawa until Noon, on Friday, the 30th June, 1911, for the conveyance of His Majesty's Mails, on a proposed Contract for four years 18 times per week each way, between OAKWOOD and GRAND TRUNK RAILWAY Station from the Postmaster-General's pleasure.

Printed notices containing further information as to conditions of proposed Contract may be seen and blank forms of Tender may be obtained at the Post Office of Oakwood and at the Office of the Post Office Inspector at Toronto.

Post Office Department, Mail Service Branch, Ottawa, 17th May, 1911.

G. C. ANDERSON,
Superintendent

OUR POLICE DEPARTMENT

The Police and Light Committee of the council should not delay in putting the police force on a proper basis. The force should be manned with men capable of performing their duties with good judgment, and firmness and untrammelled by any undesirable influences that would tend to interfere with their usefulness. The Post is informed that last evening a leading Kent-st merchant in town had a narrow escape from being conveyed to the lock up by the night constable in his over zealousness and lack of good judg, ment. The gentleman in that position is no doubt doing what he conscientiously believes to be his duty, and this town caonot afford to have an unexperienced man doinb the police work, to say nothing of the risks being taken in not having proper police protection.

The council has delayed this important matter too long, and the citizens are naturally anxious to know the reason of the delay.

PLEASED WITH REINDEER

Dr. Grenfell is Well Satisfied with Experiments

Reports from Dr. Grenfell show that his introduction of the reindeer into Labrador has proved highly successful, says Rod and Gun. The milk is richer than cows' or goats' milk and makes particularly fine cheese, while the flesh is said to be much finer than ordinary deer. The soft rich fur makes warm garments and the dressed leather is valuable. The original herd of 300 is said to have increased to over 800. They are faster than the dogs, can draw heavier loads and live off the country where the dogs would starve. Dr. Grenfell has advised the Dominion Government to adopt wholesale breeding of reindeer and to change the Royal North West Mounted Police and post sledges from dog to reindeer equipment.

MORTGAGE SALE

OF VALUABLE FARM PROPERTY.—In pursuance of the power of Sale in a certain Mortgage, which will be produced at the time of sale, there will be sold by Public Auction at the Simpson House, in the Town of Lindsay, on SATURDAY, JUNE 17th, A.D. 1911, at 2 o'clock p.m., the following property:—The South half of Lot Number 1, in the 2nd Concession of the Township of Fenelon, in the County of Victoria; 100 acres more or less, save and except four acres off the North-west corner of the said Half Lot described as follows, that is to say:—Commencing where a stone monument has been planted at the North-west angle of the said Half Lot, thence East along the Northern boundary of said Half Lot seven chains and fifty links, thence South parallel with the Concession line five chains and thirty-five links, thence West parallel to the Northern boundary of the said Lot seven chains and fifty links, more or less to the Concession line, thence North along the Concession line five chains and thirty-five links, more or less, to the place of beginning.

TERMS—Ten per cent. of the purchase money to be paid down at the time of sale; balance to be paid within thirty days thereafter. For further particulars and conditions of sale apply to

STEWART & O'CONNOR,
Vendor's Solicitors.

Lindsay, May 22nd, 1911.

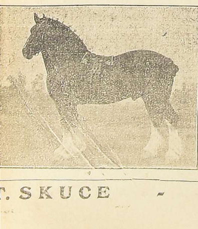

COMING AGAIN

The very same horse, Very same place.

Golden Gleam

(8783) 11730

Will be at his old stand Maunder's Hotel, LINDSAY Thursday Afternoon and night, throughout the season.

T. SKUCE - Manager!

Lindsay Market Weekly Quotations

Flour, best Manitoba, $2.80.
Shorts, retail $1.25.
Rolled oats, $2.50.
Bran, $1.20.
Fall wheat 83c.
Spring wheat 75c.
Goose wheat 75c.
Buckwheat 45c bus.
Barley, 50c.
Rye, 58c.
Oats, 32c.
Large peas, 90c.
Small peas 75c.
Hay $11 to $13
Pea straw, $1.50 per load.
Eggs 17c.
Dairy Butter 25c.
Creamery butter, 23 to 25c.
Cream, 15c and 30c.
Lard 18c to 19c.
Honey, 10c.
Turnips, 10c.
Cheese, 15 and 17c.
Chickens 20c to 22c per lb.
Hens, 9 to 13c.
Geese 12c to 14c lb.
Turkeys, 20c lb.
Ducks, 13c and 15c lb.
Live hogs $5.75.
Little hogs, $7.50.
Pork, 12½ to 15.
Beef cattle, 5c to 6c.
Sirloin steak, 18c. per lb.
Rib roast, 12c. to 15c. per lb.
Spare ribs 10c. $1b.
Hides, $8
Head cheese, 10 to 15c. lb.
Potatoes, $1.00
Straw, $4 and $5 per load.
Dressed hogs, 8c, 9c and 10c.
Parsnips, 60c. bus.
Dried apples 8c lb.
Apples, 50c peck.

MacINNIS JR.
3697

THE LEADING HORSEMEN OF OMEMEE, EMILY and ENNISMORE (where he has travelled for six seasons) say that MacInnes as a stock horse has yet to be beaten.

Three of his colts have sold in Lindsay recently for $300 each, and Mr. Sam Wright of Cambray, sold a gelding weighing 675 lbs., for $325.00.

ROUTE

TUESDAY, MAY 2nd, will leave his own stable, north half lot 26, con 6, Ops, and proceed to Thos. Endicott's Jr., Pleasant Point, for noon; thence to John C. Thurston's, Dunsford for night.

WEDNESDAY morning will proceed to Johnny Mack's, 14th Emily, for noon; thence to his own stable for night, where he will remain till Saturday morning.

SATURDAY morning will proceed to John Maunders, Central House, Lindsay, thence home for night, where he will remain until the following Tuesday morning.

This route will be continued during the season health and weather permitting.

PEDIGREE

Sire, McInnes (Imp 536) 5193; by Macgregor 1487; by Darnley 222, by Conqueror 199; by Lochfergus Champion 499; by Salmond's Imp. Champion 737. Dam, Highland Main 4124; Sire of dam, McLaws 1940; 2nd dam Lady Bird, Imp. 3650 Sire, Gallant Lyon, 3613; 3rd dam, Daisy 5902; by Young Prince of Kilbride 1013; 4th dam Daisy 1012; by Lofty 490; 5th dam, Lilly of Bloomfield 1024.

MacINNIS A PRIZEWINNER

MacINNES JUNIOR'S Sire (5193) was shown in Scotland as a year and a two year old, winning five First Prizes

Since coming to Canada he has been shown in Montreal, St. Louis, St. Martin and Huntingdon, on 21 occasions, winning 16 First Prizes and 5 Second Prizes. In 1899 he won the Silver Medal at the Peterboro Stallion Show against all comers including Erskine, MacGreggor and Stanley. The Messrs Davidson, who awarded the above prizes, are men of high social standing and judges of Provincial fame.

TERMS

To insure a foal $10 payable 1st February, 1912, two mares $18. Insured mares must be returned regularly to the horse, or they will be charged full insurance whether in foal or not. Parties disposing of their mares before foaling, will be charged full insurance whether in foal or not. Mares tried and not returned to the horse will be charged as season mares whether in foal or not. Foals held as security unill paid for. All accidents to mares at risk of owners.

SAM ENDICOTT
Owner and Manager

MARKET REPORTS.

Liverpool and Chicago Wheat Futures Close Higher—Live Stock—Latest Quotations.

CHICAGO, May 22.—Relief from anxiety concerning drought resulted to-day in a sagging market for wheat. Because of special support, however, the May delivery was an exception, closing ⅝c up. Other months finished ⅜c to ½c down. The end of the day left corn at ⅛c to a shade advance; oats, with ¼c to ½c decline, and provisions varying from 2½c gain to a loss of a dime.

The Liverpool market closed to-day ⅜d to ⅛d higher than Saturday on wheat, and ⅛d to ¼d higher on corn. Berlin closed ¼c higher on wheat, Budapest ½c higher, Antwerp unchanged, Havre ¼c higher, and Hamburg unchanged to ¼c higher.

Winnipeg Options.

	Close.	Open.	High.	Low.	Close.
Wheat—					
May	94⅝	94⅛	94¼	93¾	94¼
July	95⅝	94⅞	94⅞	94	94⅛
Oct.	88⅞	....	....	....	87½
Oats—					
May	36	35⅝	35⅝	35⅛	35½
July	37	36⅝	36¾	36¼	36¼

Toronto Grain Market.

Wheat, fall, bushel	$0 85 to	$0 86
Wheat, fall, cereal	0 86	0 87
Wheat, goose, bushel	0 82	....
Rye, bushel	0 70	....
Oats, bushel	0 42	....
Barley, bushel	0 60	....
Buckwheat, bushel	0 48	0 50
Peas, bushel	0 78	0 80

Toronto Dairy Market.

Butter, store lots	0 17	0 19
Butter, separator, dairy, lb.	0 20	0 21
Butter, creamery, lb. rolls	0 22	0 23
Butter, creamery, solids	0 21	0 22
Eggs, new-laid	0 19	....
Cheese, lb.	0 14½	0 15
Honeycombs, dozen	2 50	....
Honey, extracted, lb.	0 10	0 11

Montreal Grain and Produce.

MONTREAL, May 22.—There was no improvement in the demand from foreign buyers for Manitoba spring wheat, and what few bids came forward were away out of line with values here. Cables on oats were weaker, and the prices bid would bring back over 35½c per bushel for No. 2 Canadian, afloat at Fort William; consequently, no business was done. The local market was weaker, and prices declined ½c per bushel on account of the slow demand and the easier markets in the west. A fair volume of business continues to be done in spring wheat flour for local and country account, and the undertone to the market is firm. There was some inquiry for winter wheat flour from foreign buyers, but the prices bid were just 9d per sack lower than millers were disposed to accept.

Oats—Canadian western, No. 2, 41c to 41½c, car lots, ex-store; extra No. 1 feed, 40½c to 40¾c; No. 3 C.W., 40c to 40¼c.

Flour—Manitoba spring wheat patents, firsts, $5.30; seconds, $4.80; winter wheat patents, $4.60 to $4.75; strong bakers', $4.60; straight rollers, $4.10 to $4.25; in bags, $1.85 to $2.

Rolled oats—Per barrel, $4.35; bag of 90 lbs., $2.15.

Corn—American, No. 3 yellow, 60c to 61c.

Millfeed—Bran, Ontario, $22; Manitoba, $21; middlings, Ontario, $22.50 to $23; shorts, Manitoba, $23; moullie, $25 to $30.

Eggs—Fresh, 18½c to 19c.

Cheese—Westerns, 11½c to 11⅝c.

Butter—Choicest, 21½c to 22c; seconds, 20½c to 21c.

CATTLE MARKETS.

Union Stock Yards.

TORONTO, May 22.—Receipts of live stock at the Union Stock Yards were 103 carloads, consisting of 2085 cattle, 173 hogs, 17 sheep, 102 calves and 16 horses.

Exporters.

Geo. Campbell bought 208 cattle for export—for London, 100 steers, 1300 lbs. each, at $6; for Liverpool, 208 steers, 1250 lbs. each, at $5.85.

Butchers.

Best loads and lots of butchers, good enough for any market, sold at $5.85 to $6; loads of good, $5.60 to $5.80; medium, $5.30 to $5.50; common, $5 to $5.25; but there were very few cattle in this common class, as will be seen by the many sales given below.

Stockers and Feeders.

Short-keep feeders, $5.60 to $5.90; feeders $5.30 to $5.60; stockers, $5 to $5.25.

Milkers and Springers.

Milkers and springers were quoted at $40 to $70 each.

Veal Calves.

Veal calves sold at $4 to $6.50.

Sheep and Lambs.

Sheep, ewes, $4.75 to $5.25; rams, $3.50 to $4; yearlings, $5.75 to $6.50; spring lambs, $4 to $6.50; American lambs are quoted at $7 to $7.25 per cwt.

Hogs.

Hogs are higher, at $6.20 for selects, fed and watered, and $5.90 f.o.b. cars at country points.

Montreal Live Stock.

MONTREAL, May 22.—At the Montreal Stock Yards west end market the receipts of live stock for the week ending May 20 were 1250 cattle, 160 sheep and lambs, 1720 hogs and 1415 calves, while the offerings on the market this morning consisted of 800 cattle, 100 sheep and lambs, 1000 hogs and 200 calves.

A feature of the trade was the stronger undertone to the market for cattle, and prices since this day week show an advance of 15c per 100 lbs., in spite of the extreme heat which has prevailed during the past few days and the continued discouraging advices received from European sources, cables from Liverpool this week noting a further decline in prices of ½c per pound, which makes a net drop of 1c per pound in the past two weeks, which means that exporters will lose money on their first shipments, which went forward from this port, instead of making some, as they would have done if prices had been maintained around 13½c to 14c per pound, but the hot weather and the increased supplies were too much for the market.

The gathering of buyers on the local market this morning was fairly large, but owing to the very warm weather and the higher prices demanded, the demand for cattle was only fair, and the trade in consequence was only moderately active. Choice steers sold at 6½c; good at 6c to 6¼c; fairly good at 5½c to 5¾c; fair at 5c to 5¼c, and the common at 4¼c to 4¾c per pound. A few extra heavy choice bulls brought as high as 5½c to 5¾c, and lower grades sold down as low as 4c to 4½c per pound. Cows of good quality sold at 5¼c to 5½c, and inferior ones at 3¾c to 4c per pound.

Owing to the smaller run of hogs and the keener demand from packers for supplies, a stronger feeling developed in the market, and prices, as compared with those of last Wednesday, show an advance of 10c per 100 pounds. The trade was active, and sales of selected lots were made at $6.75 to $7.85 per 100 pounds, weighed off cars.

The trade in small meats was quiet; but, as the offerings were limited, a steady feeling prevailed in the market, and prices show no important change. Old sheep sold at $4 to $8, and spring lambs at $5 to $8 each. Calves brought from $2 to $8 each, as to size and quality.

East Buffalo Cattle Market.

EAST BUFFALO, May 22.—Cattle—Receipts, 2125; market active; 10c to 15c higher; prime steers, $6.25 to $6.40; butcher grades, $5.50 to $6.2.; cows, $2.50 to $5.35.

Calves—Receipts, 2500; market active; 25c higher; cull to choice, $5 to $7.75.

Sheep and Lambs—Receipts, 15,000; market fairly active and steady; choice lambs, $7.40 to $7.50; cull to fair, $4.75 to $7.25; yearlings, $5.50 to $6; sheep, $2 to $5.

Hogs—Receipts, 11,900; market fairly active and steady; yorkers, $6.50 to $6.55; stags, $4.50 to $5; pigs, $6.50; mixed, $6.40 to $6.50; heavy, $6.35 to $6.40; roughs, $5.25 to $5.35.

This Ad. Is For The $15.00 Suit Man

IF $15.00 IS YOUR PRICE FOR A SPRING SUIT, THEN IT'S INTENDED FOR YOU. READ!

We choose to put forward our greatest value-giving effort at $15.00, because it's such a good average figure—the price that thousands pay.

We'll show you a variety of color and pattern assortments, a quality of fabrics and a freshness of fashionable models at $15.00, that are simply out of the question at most stores at this price.

THEN, again, the man who is wearing one of our Fifteen Dollar Suits isn't subject to the unpleasant reflection that he might have gotten more for his money elsewhere, for that's impossible.

Boys' and Youths' Spring Suits

We are specialists at dressing boys. Everyone knows it. We want you to see our splendid Spring garments, new fabrics and new creations in styles.

A most splendid showing of well selected models, Reefer Suits, Blouse Suits, Norfolk Suits, Wash Suits, etc.

Suits at $1.50, $2.00 up to $10 00

Bring in the boys and try on some of our new garments Every suit built for service, and will surely give it. Every suit built for style, and they surely look it

B. J. GOUCH - LINDSAY

"Where the Good Clothes Come From."

Obituary

MRS. THOMAS HARDY.

Bowmanville Statesman: On May 6 Mrs. Thomas Hardy passed from this life to her heavenly home, at the age of 77 years. Her maiden name was Mary Blackburn and she was born on the town-line between Clarke and Darlington near Providence on May 23rd, 1834. She was twice married, first to David Davidson, who lived south of Enfield. To them were born two sons and four daughters, two of whom died when children, one daughter, Mrs. James Reeson, (Minnie), died thirteen years ago. Of this family there remains Mrs. Wm. Aldsworth, Oshawa, Mrs. B. Walkey, of Lindsay and John Davidson, Meaford. Her second husband was Thomas Hardy, who predeceased her twenty-one years. To them were born three sons and two daughters who remain to mourn the loss of a loving and affectionate mother—Thomas and Alfred at Whitby, Mrs. Jos. Knight, Taunton, Miss Mattie at home, Arthur M., of this town, and one step-son James Hardy, near Lindsay. Her sister, Mrs. W. B. Allin, of this town, died six days previous to her sister. Since the death of her husband Mrs. Hardy has lived with her children. While on a visit to her daughter near Taunton, she took congestion of the lungs and on her death bed told her children of the beautiful place she had seen, of Jesus and her loved who were waiting her coming. She was a true Christian and a life long member of the Methodist church. The funeral took place Tuesday, service being conducted by a former pastor, Rev. E. E. Howard, Camborne, assisted by Rev. T. H. P. Anderson, at the house and Rev. J. Garbutt at the grave. The pall bearers were Messrs. Edwin Reynolds, Thomas Stainton, S. Northcott, R. Taylor, Thomas Allin, and John Luke. Among the relatives from a distance were Mrs. B. Walkey and Mr. James Hardy, of Lindsay; Mr. Fred Hardy and Mrs. R Dobson, Oakwood; Miss Bessie Hardy Cannington.

How much she suffered Heaven knows
But now she's free from all her woes;
She's passed through Jordan's swelling flood,
And landed safe with Christ above.

We saw her fading like a flower,
We could not make her stay,
But nursed her with the tenderest care,
Till God called her away.

Farewell, dear loved one, but not forever,
We shall meet you on that shore,
Where there is no pain and sorrow,
And sad-partings are no more.

J. M. Howell, a popular druggist of Greensburg, Ky., says, "We use Chamberlain's Cough Remedy in our own household and know it is excellent. For sale by all dealers.

CANADIAN PACIFIC
SETTLERS' TRAINS
......to......
MANITOBA and NORTHWEST

Come into Lindsay for your tickets and travel by the short line via Toronto and Sudbury

TIME SAVED BY THIS ROUTE

Come in by morning trains and leave Lindsay 4.35 p.m daily, leaving Toronto 10.10 p.m daily.

Only 40 hours Lindsay to Winnipeg by this route

Full supply "Settler's Guides" and "Western Canada" ready now, apply early.

For tickets and berth reservations apply T. C. MATCHETT, agent C.P.R., Kent-st., Lindsay

ADVERTISE IN THE POST

WEEKLY EDITION

THE LINDSAY POST

PAGES NINE TO TWELVE

Our Sixty-Sixth Year — LINDSAY, ONTARIO, FRIDAY, MAY 26 1911 — No. 21

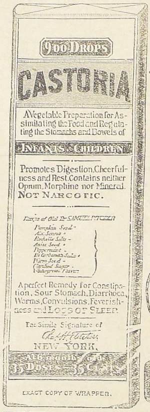

CASTORIA

For Infants and Children.

The Kind You Have Always Bought

Bears the Signature of Chas. H. Fletcher.

In Use For Over Thirty Years

CASTORIA

THE CENTAUR COMPANY, NEW YORK CITY.

MR. E. A. EDWARDS CANED LAST EVENING BY STAFF OF B. J. GOUGH'S STORE

From Thursday's Post.

Last evening the staff of Mr. B. J. Gough's clothing store were guests of Mr. and Mrs. B. J. Gough at their residence, Melbourne-st. After tea advantage was taken of the presence of Mr. E. A. Edwards, late manager of the store, to bid both he and his amiable wife farewell on the eve of their departure for Belleville. Mr. Edwards was the recipient of the following address, read by Miss M. Cain, as well as a handsome gold-headed cane, suitably engraved, the presentation being made by Mr Gough The address was as follows:

"Dear Mr. Edwards:

We, the members of Mr. B. J. Gough's staff, have assembled here tonight to bid you farewell before your departure for the city of Belleville.

"Since our associations with you we have learned to admire and respect you for the manifold good qualities which you possess as well as the courtesy and kindness which you at all times displayed, not only in your relations with us, but with all those with whom, in a business capacity, you have come in contact.

"It is, we feel, no small tribute to yourself when it is realized that your genuine good nature and affability were most pronounced at a time when pressure of business, as a rule, puts a man's forbearance and patience to its true test.

"It is said that the good that good men do lives after them. The memory of our pleasant and happy associations with you will be ever green, and we will look back upon our relations with you with unfeigned pleasure. We regret your departure, and congratulate the firm with which you will be connected on securing one who is endowed with rare business qualifications. In asking you to accept this gold headed cane we couple with it the prayer that both yourself and amiable wife will have a future of unalloyed happiness.

(Sgd.) B. J. GOUGH and STAFF
J. Cain.
E. Mackay.
J. Best.
M. Joyce.
M. Cain.

Mr. Edwards gracefully acknowledged the presentation, assuring those present that he would always cherish with pleasure the memories of his pleasant associations with them.

Mr. B. J. Gough also added a few words of tribute to Mr. Edwards' faithful services while in his employ, and wished him every success in Belleville.

REPRESENTATIVES ON LOCAL CORONATION CONTINGENT LEAVE TOWN MONDAY

On Monday morning Sergts. Russel Henley, Thos. Edward Prestige of Lindsay and Mitchell of Omemee, the three representatives from the 45th. Regiment on the Coronation contingent will leave Lindsay.

On their arrival in Toronto they will en-train on the 7.30 Special for Point Levis Quebec where they drill until June 2nd. They will then sail on the Empress of Ireland for England.

The trio are worthy representatives of the 45th Regiment each one of them being every inch a soldier.

Sergeant Henley, youngest of the trio is attached to No. 1 Co. 45th Regt. He has had six years experienience and is a splendid type of the Canadian soldier.

Sergt. Mitchell is attached to No. 4 Co. Omemee, and has been a member of the regiment four or five years He will make a splendid representative of our volunteer force.

Sergt. Thos E. Prestige is a seasoned veteran, and has had an honored, and at the same time remarkable career. He joined the British army in England and was with Lord Kitchener in 1898 on his remarkable march to Khartoum, the city where General Gordon met his fate. It will be remembered that Kitchener met with considerable opposition from the Arabs who were finally crushed in the bloody battle of Ombdurman at which the machine guns of the English army mowed the natives down by the hundreds.

Sergt. Prestige, during the South African war served under General Redvers Buller. He was attached to the Royal Army Medical corp of the Irish Brigade, with the celebrated, Connaught Rangers, Sergt. Prestige figured in all the battles of Buller's bloody campaign and has a most creditable record.

C. P. R. GRAIN LINE REACHES ORILLIA

Orillia Packet: As predicted in last week's issue, the C.P.R rails reached Orillia on Friday afternoon last, The machine stopped operations just at the limits of the town, near Mr. A. R. D. Paine's, on Thursday evening. On Friday afternoon the last rail laying was continued as far as Couchiching Beach Park, and on Saturday the steel was laid along the esplanade. The advent of the railway was signalised on Saturday afternoon by the ringing of the town bell at 3.30 and by the blowing of the factory whistles, whose strings were tied down for fifteen minutes, at the request of the Mayor. The commotion thus created attracted the attention of the whole town, and people flocked to the lake front in hundreds to see the machine at work. It is an interesting sight. The rate at which the rails are laid is astonishing. The ties and rails are on flat cars. The rails are fed along one side of the train, and the ties along the other. There are separate gangs for each and men for every operation. A rail is laid every two or three minutes, and the train moves on along it. The spiking gang follows immediately after the train. Perfect organization thus makes possible the laying of a mile or more of completed track a day. Some of the old residents were heard comparing this method of laying rails with that in vogue when the Northern and Midland lines came into Orillia forty years ago. The machine is now as far as the cutting at the Hermitage, and will probably be to the narrows by the end of the week. The ballast gang is nearing Couchiching Beach Park.

WILL VOTE ON CHURCH UNION

Toronto Telegram: Now that a federal union proposition has been raised by some Presbyterians rather than organic union of the Methodist, Congregational and Presbyterian churches, the question will be put to a vote at all the Methodist annual conferences. Each decision will be sent to the General Conference Special Committee. Each minister and layman appointed at the Conference will vote.

TEN NEW MODEL SCHOOLS PROPOSED

It was announced yesterday afternoon by the education department, that to meet the difficulty caused by the scarcity of teachers, ten additional model schools would be opened Their location will be announced in a few days.

It is emphatically denied that the department is in any respect responsible for the scarcity of school teachers, which is attributed to the continuous and increasing demands from the west.

DAMAGE CAUSED BY FRIDAY'S STORM YOUNG MAN KILLED NEAR PETERBORO

Reports received from different part of this district goes to show that Friday morning's electrical storm did considerable damage.

At Mariposa Township the residence of Mr. Nelson Weldon was struck by lightning as was also Mrs. Lillico's. Very little damage was done however.

A barn belonging to Mr. John O'Connor in East Ops was struck by lightning and a valuable horse was killed. The building sustained slight damage.

In Carden township Mr. Patrick McNaney had nine sheep and seven lambs killed during the storm.

In Douro township, Peterboro county a lad named John Cummings 19 years of age was killed by lightning.

The unfortunate man has been in the employ of Mr. Martin Coughlin, lot 13 con. 5, Douro. About three and a half miles from Douro church for a year past. He was working in the barn which was struck, and killed instantly. The barn was not burned but was badly shattered.

Lightning also made itself felt at the C. P. R. Construction work on the Distillery Creek, when five of the men employed were stunned by a severe flash. They were not seriously injured however.

CATTLE RANCH IN SOMERVILLE

Bobcaygeon Independent:—Mr. Brodie was in town on Wednesday on his way home from his Somerville ranch where he has just left his second consignment of cattle. He has already placed about 200 head of cattle there this spring and reports them doing well. Mr. Brodie does a very large cattle business, mostly market cattle though he has a considerable number of thorough cattle on his ranch. The fluctuations in the stock trade are variable. Sometimes there is money to be made in buying sheep and cattle and then again they are imported from the States to better advantage. Last fall Mr. Brodie went to Winnipeg and bought six carloads of stock cattle for feeding through the winter and at present cattle can be taken to Winnipeg and sold to advantage. It requires a man of first class ability to be successful as a cattle raiser on a large scale, and Mr. Brodie is one of the leading men in the district in this particular line.

THE PETERBORO CHEESE BOARD

Review:—Of the twelve hundred and fifty-five cheese boarded at the meeting of the Cheese board Wednesday morning T. H. Thompson, a new buyer, purchased Keene, Shearer, Selwyn, Warsaw, C. Smith, Westwood Young's Point and Lang at 10⅝c be being the high bid for the first selection, Gillespie started at 10c Weir raised to 10½c and Morton to 10 9-16

For the second selection Mr. Morton advanced a 10 9-16 bid to 10 5-8 and took the remainder of the board, Warminster, Villiers, Oakdale, Daisy D., Maple Leaf, Myrtle, Ormond, Indian River, North Dummer, East Emily, Trewern, Norwood, Fleetwood, Killarney.

John Breckenridge, of Westwood, was elected 1st Vice-President, to fill the vacancy caused by the absence of W. A. Anderson, who was elected at the annual meeting held in March.

COMMONS DISCUSSED GRANTHAM DIVORCE

Ottawa, May 15.—The unusual spectacle of a divorce bill being discussed on the floor of Parliament was witnessed, when the Bill for the relief of Gertrude Mary Grantham came before the committee of the whole for consideration. The Bill was favorably reported by the Senate, but the commons private bill committee hesitated on the ground that the evidence was entirely of a hearsay character.

The petitioner is a daughter of Sir William Mackenzie, Toronto, and Sir Alan Aylesworth said he was not astonished that the private bills committee should have hesitated before reporting the bill. The evidence was entirely hearsay and consisted of the testimony of the wife, the defendant's doctor and Sir William Mackenzie to the effect that Grantham had confessed to misconduct. The minister of justice pointed out that while there was no collusion between the wife and husband suggested, it was possible that the defendant might have boasted of his affairs with other women in order to get the wife to sue for divorce.

Mr. Barker, of Hamilton, took an entirely different view, as did Mr. E. M. Macdonald, of Pictou, who urged that the house should be very careful in setting aside the judgment of the senate divorce committee, and the senate itself, which has passed this bill, Mr. Lancaster supported Mr. Aylesworth on the ground that to grant divorce on such evidence would be a bad example to young married couples. He also regretted that divorce was getting to be such a favorite fashion.

Mr. Fordin argued that the evidence in the case was such as was always accepted and the bill passed on yeas and nays.

CHEMICAL WORKS CLOSED DOWN

Fenelon Falls Gazette: The retort and charcoal men of the Standard Chemical Company's mill at the Falls, requested a raise in their wages from a dollar and a half a day to a dollar and seventy five cents, and signified their intention of quitting work on Saturday, if the increase were not granted. The Company shut the mill down on Saturday, but for what length of time it will be closed is not certain, neither is it known whether the shut down is due to the request for higher wages or not.

NAVIGATION NOTES

Fenelon Falls Gazette

Mr. Jesse Perrin and Mr. J. Bell, of Lindsay, were up in the latter's launch, the Onnalinda, on Wednesday, and towed back with him Mr. Cliff Scott's launch, the Thief and Mr. Perrin's launch, Awanda, which he has sold. The Thief's engine has been repaired and will be put in by Mr. Perrin, and the boat overhauled and repainted.

WM. WARREN

Dealer in Pianos and Organs

in addition to having the very best PIANOS that money can buy to offer you, and at reasonable terms, if required, also handles the very best and lightest running SEWING MACHINES, both American and Canadian makes, both in Rotary and Vibrating styles and for a time anyway, has decided to encourage short date payments by offering the machines at cash prices for short date settlements. We guarantee everything we sell in new goods and will exchange second hand articles bought from us on new ones at same price as paid inside two years, if properly cared for. No Fake Sales, but we have what you want both in New and Second Hand Goods.

WM. WARREN Opposite St. Andrews Church, William-st Phone 131-L. Box 217

BE SURE TO SEE

OUR HOMEMADE BUGGIES

STRONG AND STYLISH

Several Second-hand Buggies For Sale Cheap

CHRIS McILHARGEY

YOUR BLOOD IS TAINTED

ULCERS, BOILS, SWOLLEN GLANDS, BLOTCHES, PIMPLES, AND ALL SKIN AND BLOOD DISEASES ARE COMPLETELY CURED BY THE NEW METHOD TREATMENT

We desire to call the attention of all those afflicted with any Blood or Skin Disease to our New Method Treatment as a guaranteed cure for these complaints. There is no excuse for any person having a disfigured face from eruptions and blotches. No matter whether hereditary or acquired, our specific remedies and treatment neutralize all poisons in the blood and expel them from the system. Our vast experience in the treatment of thousands of the most serious and complicated cases enables us to perfect a cure without experimenting. We do business on the plan—Pay Only for the Benefit You Derive. If you have any blood disease, consult us Free of Charge and let us prove to you how quickly our remedies will remove all evidences of disease. Under the influence of the New Method Treatment the skin becomes clear, ulcers, pimples and blotches heal up, enlarged glands are reduced, fallen out hair grows in again, the eyes become bright, ambition and energy return, and the victim realizes a new life has opened up to him.

YOU CAN ARRANGE TO PAY AFTER YOU ARE CURED

CONSULTATION FREE

Send for Booklet on Diseases of Men "THE GOLDEN MONITOR" FREE

If unable to call, write for a Question List for Home Treatment

DRS. KENNEDY & KENNEDY

Cor. Michigan Ave. and Griswold St., Detroit, Mich.

NOTICE All letters from Canada must be addressed to our Canadian Correspondence Department in Windsor, Ont. If you desire to see us personally call at our Medical Institute in Detroit as we see and treat no patients in our Windsor offices which are for Correspondence and Laboratory for Canadian business only. Address all letters as follows: DRS. KENNEDY & KENNEDY, Windsor, Ont.

Write for our private address.

PICTON DISTRICT FAVORS UNION

Picton, May 17.—The proposed basis of church union between the Methodists, Presbyterians and Congregationalists meets with the strongest favor of Picton district of the Methodist church. Picton district embraces the largest churches, and largest charges throughout this county. At the annual meeting held today the vote went 17 to 1 in favor of church union, and the subject in debate received the warm support of ministers as well as laymen The resolution will go on to conference.

BAD FIRE IN NORTH HALIBURTON

Bobcaygeon Independent—Word has been received from Mr. Wm. Arnberg at Eagle Lake North Haliburton describing the loss to himself and brother John of their entire place by fire, on Friday last. A heavy north-west gale drove a fire right across their clearing of forty acres sweeping everything, house barns, contents, fences.

They took some of the contents out of the house but it was only to have it burned in the field. A threshing machine and all their farm implements were destroyed, besides about $400 worth of logs cut last winter and on the skid-ways. Their Uncle John also lost some of his fences and the fire swept on through the woods for a considerable distance. It is a serious loss to the young men, but they have lots of nerve and pluck and will soon recover themselves and be in a better position than...

GOT HIS PAPER FROM HOG TOWN

Atlantic City, N.J., May 15.—Mr. and Mrs. Sydney Bell, and Mr. and Mrs. William George, all of Toronto, Canada, were strolling along the sunlit board walk when the inevitable newsy bobbed up in their path with his: "All the papers; what's your city? I got it!"

Mr. Bell acted at once. "Give me one from Hog Town," he said.

"Here you are, sir," and the imperturbable vendor of modern news sheets handed the surprise Canadian a copy of The Toronto Globe.

ANNUAL MEETING LINDSAY DISTRICT

This morning the annual meeting of the Lindsay District of the Bay of Quinte Conference of the Methodist church was opened in the Cambridge-st Methodist church with a good attendance of lay delegates, and clergymen.

Rev. J. P. Wilson, officiated as chairman, and opened the meeting with Rev. R. Burns, of Omemee, as secretary.

A committee was also appointed to examine the schedules.

This morning's meeting was wholly ministerial. A number of probationers were continued on trial and those who were superannuated were continued under superannuation.

Mr. Harold Graham has withdrawn as a probationer, and placed his resignation before the district.

The general meeting of the district is being held this afternoon.

Children Cry FOR FLETCHER'S

COTTAGE BURNED AT SANDY POINT

Mr. Cluxton's cottage at Sandy Point was destroyed by fire about mid-day on Wednesday the fire is supposed, having run through the dead fields at back of point being on fire.

It was furnished ready for occupation. The cottage was erected by Mr. Cluxton 41 years ago, and was the first summer cottage built on what were then called the Black Lakes. The store and boat house was not destroyed. It is an interesting land mark removed and has associated with it many memories of pleasant summers.

Lindsay District Orangemen Meet

A special meeting of Lindsay district Loyal Orange Lodge was held in the lodge rooms on Saturday, at 3 o'clock to conduct special business. Amongst other things, it was decided to accept the invitation of Cobourg District Orange Lodge to celebrate their next 12th of July. This district will turn out very strong and it is expected that a...

BAD FIRE IN MINDEN TOWNSHIP

Minden, May 22,—Friday last was very windy and the weather being dry fire sprung up from unexpected sources and burned furiously. Near Peterson Road in the north of Minden township a fire got a start and before it had finished burned two barns and twenty cord of wood. The barns belonged to Messrs Fetterly and Kunz, whose barns adjoin. In Snowdon township Mr. Arthur Stroler's dwel-...

Take What Pill? Why, a Dr. Miles' Anti-Pain Pill,

of course. Good for all kinds of pain. Used to relieve Neuralgia, Headache, Nervousness, Rheumatism, Sciatica, Kidney Pains, Lumbago, Locomotor Ataxia, Backache, Stomachache, Periodical Pains of women, and for pain in any part of the body.

"I have used Dr. Miles' medicines for over 12 years and find them excellent. I keep Dr. Miles' Anti-Pain Pills in the house all the time and would not think of taking a journey without them, no matter how short a distance I am going. I cannot praise them enough."

MISS LOU M. CHURCHILL,
63 High St., Penacook, N. H.

THE CANADA CO'Y PAINT

PRISM

BRAND

READY

MADE

PAINTS

Made from Pure Lead and Linseed Oil

McLENNAN & CO.

BEWARE OF THE TENT CATERPILLAR

During the winter we often find on the small twigs of the apple an incomplete belt of very dark brown, wax-like material. If we examine this carefully we find it to consist of a very large number of eggs soldered together, from which the caterpillars hatch, sometimes before the leaves have started, which at once spin a little web or tent in the nearest fork. Here they live in company, moving out from time to time to feed on the surrounding leaves, and increasing the size of their habitation as they grow. The "tents" form prominent and unsightly objects in neglected orchards, and are sometime unpleasantly conspicuous in others that purport to be well kept. When full grown the caterpillars abandon the nest, crawl to some convenient shelter in the vicinity, and spin a yellow, rather thin cocoon, which becomes covered with a fine yellow powder.

The moth is dull reddish in color, more or less brown tinged, and the fore wings have two oblique, pale stripes. The males are considerably smaller than the females, and as a rule darker in color, tending to have the wing between the lines paler, while in the females we have, on the whole, an opposite tendency.

In the winter the egg masses are easily seen after a little practise, and they can generally be reached and cut down without trouble. Early in the spring the nests are prominent objects and easily destroyed with the entire colony. Where they are out of reach simply spraying the branches nearest the nest will destroy them in a day or two. In orchards in which systematic spraying is done for other pests these insects rarely get a foothold.

FORMER RESIDENTS WERE REMEMBERED

The following from the London Advertiser will be read with pleasure Mr. and Mrs. J. Parnell Morris were formerly highly esteemed residents of Lindsay, Mr. Morris being at one time Organist of the Cambridge street Methodist Church.

"After the regular practise Friday evening the choir of Dundas Centre Methodist Church, numbering about 55, assembled in the primary room, where the ladies had dainty tables set.

"It took some time for the pastor of the Church, Dr. Manning, to entice Mr. J. Parnell Morris, organist and choirmaster, and his wife into the room, without arousing their suspicions, but this was finally accomplished, and as they walked in the choir rose and sang, "For He's a Jolly Good Fellow."

"The surprise was complete and Mr Skinner expressed to Mr. Morris the choir's appreciation of his kindness to them and of the eight years of pleasant associations that have marked Mr. Morris' term as choirmaster and organist, Miss Winnett then presented to Mr. and Mrs. Morris, on behalf of the choir, a beautiful parlor chair, Mr. Skinner expressing the hope that they might long be spared to enjoy the same. Mr. Morris, to whom this was all a genuine surprise, replied very feelingly.

"Luncheon was served, and a jolly time spent. The evening ended with the singing of Auld Lang Syne and the National Anthem."

THIN MILK

How can the baby grow strong if the nursing mother is pale and delicate?

Scott's Emulsion

makes the mother strong and well; increases and enriches the baby's food. All Druggists

WANTS A LOAN FROM THE TOWN

At last night's session of the council the Citizens' Committee appointed to deal with the re-organization of the Sylvester Manufacturing Co came forward with the request that the town make a loan of $50,000 to the new concern, which was now being placed on a satisfactory basis.

Mr. J. D. Flavelle was the spokesman for the Committee, and in opening referred to the difficulties experienced by Mr. Sylvester in his efforts to successfully finance the industry. The newly organized Company. It was pointed out, intended to confine itself to the manufacture of drills and cultivators and to sell for cash or its equivalent, and carry out the entire business on a cash basis. This plan would only be deviated from in the case of an order from the John Deere Co., with its twelve million dollars capital or other large concern. A probable order for the new company from the John Deere Co., for 20,000 machines would mean $180,000, which would be paid on June 1st

Mr. Flavelle strongly emphasized the fact that capital must be obtained in order to make the project a success. The town of Lindsay was primarily interested and he believed every citizen recognized the importance of the industry, and he felt the town ought to assist by way of a loan and the citizens should also subscribe a certain amount of stock.

It was the full intention of those interested in the re-organization work that the town would not be called upon for one cent. The industry would, he firmly believed, pay for itself, and in the $180,000 order referred to if the Company should be fortunate enough to get it, would be a handsome profit to pay off the loan

Mr. Flavelle said that personally he would much prefer keeping outside of the scheme of re-organization, and stand pat, but he assured the Council that if those locally interested got in they would try and make every dollar possible out of it legitimately.

Mr. Flavelle next referred to the tremendous expansion in the West and the great possibilities that section afforded as a market for the output of the Sylvester Co. The committee felt that they ought to be able to get a credit of $100,000 to $150,000 from the bank and they also hoped to get a reasonable amount of stock subscribed.

The loan of $50,000 asked from the town would include the present $10,000. The town could issue debentures at 4½ per cent covering a period of twenty years. Reference was made to the loan given the Tudhope Co., of Orillia, of $50,000 as well as the loan from the town of Oshawa to the McLaughlin Carriage Works. In each instance the municipalities referred to incurred no risk or suffered no monetary loss. Mr. Flavelle said there were great possibilities ahead for the Sylvester Mfg. Co., and he believed there was a good chance to make a lot of money. Each ratepayer, he argued, should be willing to pay his little quota in order to help the concern.

A rumor had prevailed, said Mr. Flavelle, that the Citizens' Committee intended paying Mr. McComb for his services in connection with the appraisement. This was incorrect. The committee positively refused to recognize his services as he had been hired by Mr. Sylvester.

The intention of the Company was to secure a loan from the town and also be assured of an order similar to the John Deere order. Unless these were secured there was nothing to do but drop the proposition. Mr Flavelle sincerely hoped the town would put up a certain amount of stock. The business at present was in the hands of Mr. McComb with Mr. Boxall as trustee. The Committee hoped to get a couple of strong local and outside men interested in the project. Mr. Flavelle said that personally he would not subscribe a five cent piece if the town did not come to the assistance of the Company. If he went into it, it would be to make money, but primarily he would become interested in it in order to help the town.

In answer to a query, Mr. Flavelle said that Mr. Sylvester had been eliminated as a factor in the business. He would supply the new company, with a list of creditors and it would resume responsibility for certain legitimate obligations.

Reeve Vroaman said the proposition was a most important one for the town and he believed the citizens looked upon as such. The loan asked ed interest in it, the proposition Flavelle and other gentlemen retained interest in it the proposition would be more favorably considered by the citizens generally.

Mr. J. Boxall said the men at the foundry would have stopped work two weeks ago, but the committee kept them at work. Two carloads of goods were being turned out under the newly organized Company, and the cash for same would be turned into the same organization.

After the committee withdrew His Worship Mayor Beal said that every effort should be made to retain the industry in town.

The Council and Committee will again confer on Monday evening and it is expected that a by-law will be prepared for submission to the people at an early date in connection with the loan asked.

Only property owners are allowed to vote on this measure, and two-thirds of the majority vote must be obtained.

"I COULD NOT LIVE"

WITHOUT "FRUIT-A-TIVES"

Writes The Treasurer Of Caledonia Township

FENAGHVALE, ONT., Jan. 29th, 1910.

For thirty-five years (and I am now a man over seventy) I have been a terrible sufferer from Constipation.

No matter what remedy or physician I employed, the result was always the same—impossible to get a cure.

About two years ago, I read the testimonial of Hon. John Costigan regarding "Fruit-a-tives" and I decided to give this fruit medicine a trial. I have used "Fruit-a-tives" ever since. They are the first and only medicine that suited my case. If it were not for "Fruit-a-tives", I am satisfied that I could not live." JAMES PROUDFOOT.

The liver controls the bowels by giving up enough bile to make the bowels move. The only possible way to cure constipation is to make the liver active and healthy and thus store up sufficient bile to move the bowels.

"Fruit-a-tives" acts directly on the liver—ensures an abundance of bile—and causes the bowels to move regularly and naturally. 50c. a box, 6 for $2.50, trial size, 25c. At dealers, or from Fruit-a-tives Limited, Ottawa.

EDUCATE, DON'T FRIGHTEN

Dr. Bruce-Smith Reports on the Tuberculosis Question

In his annual report Dr. R. W. Bruce-Smith deals principally with the question of tuberculosis. "Tuberculosis is recognized as the most frequent cause of death in Canada," he says. "Fortunately during recent years it has come to be recognized by the general public as a preventable disease. The result has been a gratifying decrease in the annual death rate in Ontario. The decrease evidently is due to the fact that people gradually are learning how to live. If people were educated, not frightened, in regard to disease, a more rational view would be taken and the steps necessary for its prevention and cure would be better understood. The result would be that the disease gradually, but certainly, would be wiped out in Ontario." Last year, Dr. Smith reports, 53,692 patients were treated in the hospitals of the Province. Grants to the 78 hospitals totalled $259,198, and the income from all sources was $..,163,871.

COMPLETING NEW MILL

Recent reports indicate that the Maple Leaf Milling Co., a recent consolidation which comprises both the Hedley Shaw Mill and the Maple Leaf Flour Mills, has made very steady progress. A report from Mr. Hedley Shaw, the managing director of the company, to the directors, stated that the progress made on the new large mill and elevator which the company is erecting at Port Colborne, would result in the company being able to operate the entire plant at that point by June next.

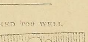

CARTER'S LITTLE LIVER PILLS.

CURE

Sick Headache and relieve all the troubles incident to a bilious state of the system, such as Dizziness, Nausea, Drowsiness, Distress after eating, Pain in the Side, &c. While their most remarkable success has been shown in curing

SICK

Headache, yet Carter's Little Liver Pills are equally valuable in Constipation, curing and preventing this annoying complaint, while they also correct all disorders of the stomach, stimulate the liver and regulate the bowels. Even if they only cured

HEAD

Ache they would be almost priceless to those who suffer from this distressing complaint; but fortunately their goodness does not end here, and those who once try them will find these little pills valuable in so many ways that they will not be willing to do without them. But after all sick head

ACHE

Is the bane of so many lives that here is where we make our great boast. Our pills cure it while others do not.

Carter's Little Liver Pills are very small and very easy to take. One or two pills make a dose. They are strictly vegetable and do not gripe or purge, but by their gentle action please all who use them.

CARTER MEDICINE CO., NEW YORK.

Small Pill. Small Dose. Small Price.

SUBSTANTIAL GAINS

Are Noted in Building Permits of the Chief Canadian Cities—Vancouver is Leading

Fewer losses than were noted in the previous month, and a substantial improvement as compared with the corresponding period of last year, is the summary of Construction's report in brief for building operations carried out in twenty-three representative Canadian cities during the month of February. Permits issued in the twenty-three centres amounted to $4,051,958, as against $3,000,127 in the same month of last year, which represents an average of gain of 34 per cent.

Ottawa dropped behind to the extent of 33 per cent., and Fort William and London registered respective decreases of 21 and 35 per cent. On the other hand, Toronto has a total of $969,590, which is 13 per cent. better than her corresponding amount; Hamilton doubled her previous figures by undertaking work aggregating in cost $75,450; and Windsor and Brantford succeeded in surpassing their former mark to the extent of 614 per cent. and 180 per cent. in order named. In the West a marked onward movement was in evidence on practically all sides. Vancouver not only surpassed the million mark, but again has the highest total for the month registered in the Dominion. While less pronounced from an investment standpoint, Victoria's total of $182,940, representing a gain of 20 per cent., shows excellent progress, and as much can be said regarding the total of Calgary ($333,660), and the amount of Winnipeg ($432,500), both of which reflect a most satisfactory and wholesome condition. Edmonton, also, with a gain of 187 per cent., notes a substantial upturn; Regina is ahead by 104 per cent.; and Moose Jaw tacks on a gain of 27 per cent.

Without the figures of Montreal, the Eastern section would be rather slimly represented. Montreal, however, issued permits amounting to $642,428, as compared with $274,030 in February of last year, and has the third largest total in the list.

BIG STORES IN CALGARY

Harrod's Stores, London, Eng., will erect a building at Calgary, Alta., at an expenditure of $1,500,000. Work will be started at once on the building and it will be completed as speedily as possible.

PRINCE CHING

The first constitutional Primo Minister of China.

FIRE IN HISTORIC CHURCH

The historic Gordon Church at St. Elmo, near Cornwall, Ont., made famous by Ralph Connor's "Man from Glengarry," recently had a narrow escape from destruction. As the people were assembling for worship smoke came pouring out of the vestry into the church. Investigation showed that fire had started at the door and had made some progress under the floor, which was chopped so as to get water on to the flames. It is thought that the fire was caused by someone carelessly dropping a lighted match.

ANCIENT COINS FOUND

An interesting discovery has been made in a field at Kingsland Farm, Edwinstowe, situate in the heart of the Dukeries. While ploughing a man noticed the instrument strike something hard, which, on investigation, was found to be an old earthenware jar that had apparently been buried for a great number of years. The jar had been smashed by the plough, and scattered around were about 200 silver coins which are believed to be Roman. The find has been reported to Mr. E. S. Spencer, the district coroner.

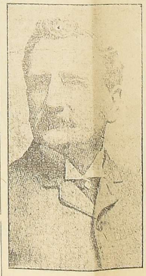

BENJAMIN WESTWOOD

Of Toronto, President of the British Welcome League, an association which makes the way smooth for many a new-comer to Canada.

"Child's Play of Wash Day"

Means: To make the dirt drop out, not be rubbed in, use

Surprise Soap

the "Surprise" way without boiling or scalding the clothes. Its a new way and a clean, easy method of doing the wash.

Surprise is all Soap; a pure Soap which makes a quick lather.

Read the directions on the wrapper.

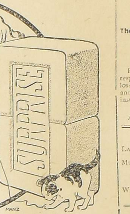

TRUE CHRISTIAN CITIZENSHIP

The following paper was read at a recent meeting of the W.C.T.W.:

This is still the law of Christian citizenship. The good Christian must be a good citizen, and the more he carries the principles of Christianity into politics, the better politics will be. A man in this country, who is too good to take an interest in public affairs is too good to be an American citizen. The better a man is the more he is needed. We do not need any politics in our religion, but we need all the religion we can get in our politics. Behind every political question, there is a moral question. Whatever the political question before us, we may safely seek its solution in the moral law. That law is eternal. There is not one law for the pulpit and another for the pew; one for the white man, and another for the other races; one for Americans, and another for foreigners. Thou shalt do no murder; thou shalt not steal; love thy neighbor as thyself—these moral precepts are universal in their application. They apply to church and commerce, to politics, to government, to the affairs of state and nation and individuals alike. There are no exceptions, and there can be no exceptions. Whenever these laws have been violated, whether by individuals or by nations, the sinner has received his wage.

"Righteousness exalteth a nation, but sin is a reproach to any people." Righteousness will always gain the victory in the end. Its triumph may be delayed but cannot be defeated. So great is the power of truth that a few good men are more than a match for a host of evil. If there had been ten righteousness men in the city, Sodom would have been saved. Many a city has been saved by a small number, who had the courage to speak out and force the moral issue. One may think he can accomplish little, but the man who dares to attack wrong, even though single handed, has an influence that cannot be estimated. One is a minority, but one with the right often constitutes a majority in the end. Where a moral issue is plainly made the majority of men will not usually ally themselves on the side of wrong. The good people are in the majority, but they are too often quiet and inactive, while the other side are generally so vociferous as to deceive any as to their number. The major portion of men do not lack righteousness so much as the majority of righteousness meaning men lack courage. Immorality is always aggressive; morality is often too passive. It is not enough to be against wrong; one must be actively against wrong if his influence is to count. The devil does not care how much one is against him, so long as he does not do anything against him.

Christian citizenship does not mean to be good inactively; it means to be honest in action. There is a constant conflict between right and wrong in every sphere of life. The right must be always fought for; the bad must always be fought against. The farmer sows his useful grain; it must be cared for and matured; while the thistle sowed by accident and cared for by chance, will flourish anywhere. A field neglected will not grow up in wheat or corn, but in briars and weeds.

So in government, so in our lives—the good only comes by cultivation and unceasing effort; wickedness is the fruit of neglect. True Christian citizenship is aggressive; it is not afraid to show its colors; it boldly challenges wrong, and before it the forces of evil melt away like spirits at the dawn of day.

OFFERED THEIR SKIN

Members of Congregation Respond to Plea of Pastor—Grafting to Save Man's Life

A request for one hundred inches of human skin made by Rev. Dr. Herbert Symonds before his sermon at Christ Church Cathedral rather startled the members of Montreal's most fashionable congregation.

Dr. Symonds explained that a very difficult operation was to be performed within a few days at the General Hospital. William Thomas two weeks ago fell on a red-hot stove at his house while attempting to fix a stove pipe. He was terribly burned, and the doctors now declare that only a new skin can save the man's life.

Dr. Symonds said one hundred square inches were required. He asks for thirty members of the congregation to volunteer each to part with a piece of their skin three inches long and one inch wide.

By noon the next day fifteen members of the congregation had volunteered to contribute toward a new skin for Thomas.

AN OVERSIGHT

A doctor tells a good story in connection with a lad who until recently was in his employ. It was part of his duty to answer the surgery bell and usher the patients into the consulting-room.

One morning there presented himself at the surgery door a young fellow with whom Buttons was on speaking terms.

"Hallo," he said, "what's the matter?"

"Oh, I just want to see the doctor," was the reply.

"Have yer brought yer symptoms with yer?" inquired Buttons. "'cos that's the fust thing he'll ask yer about. If yer ain't brought 'em ye'd better pop back an' get 'em; he won't be down for another quarter of an hour, an' he's awful pertickler about 'em."

HAD SORE FOUR YEARS

Zam-Buk Healed it in Four Weeks

Have you some old wound or sore which has defied all doctors' remedies? If so, yours is a case for Zam-Buk.

Mr. Oliver Sims, of Purdis, Man., writes: "I had an irritating sore on my forehead that had troubled me for four years. Zam-Buk was recommended to me, and in a marvellously short time it healed the obstinate sore perfectly. You may depend upon it that after this proof of its power we will never be without a box of it."

As a rapid and certain healer of ulcers, abscesses, piles, inflamed places, cuts, burns, bruises, scalp sores, eczema, eruptions, etc., you can get nothing to equal Zam-Buk. All druggists and stores at 50c a box or post free for price from Zam-Buk Co., Toronto. Try Zam-Buk Soap for tender skins and baby's bath, 25c tablet.

WORKED TOO WELL.

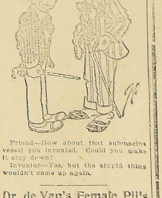

Friend—How about that submarine vessel you invented. Could you make it stay down?

Inventor—Yes, but the stupid thing wouldn't come up again.

Dr. de Van's Female Pills

A reliable French regulator; never fails. These pills are exceedingly powerful in regulating the generative portion of the female system. Refuse all cheap imitations. Dr. de Van's are sold at $5 a box, or three for $10. Mailed to any address. The Scobell Drug Co., St. Catharines, Ont

Sold at Higinbotham's store.

THE LIVERPOOL AND LONDON AND GLOBE INSURANCE COMPANY.

FIRE AND LIFE

The Largest Fire Insurance Office in the World.

Capital $10,000,000
Accumulated Funds.... 30,500,000
Invested in Canada 900,000

Rates and premiums as low as any other respectable company. The settlement of losses is prompt and liberal. The resources and standing of the company afford those insured in it perfect security against loss.

W. R. WIDDESS.

Agent for Lindsay and Victoria County

SMITH & SMITH

LAND SURVEYORS AND CIVIL ENGINEERS

Municipal Drainage Work a Specialty. Phone 242 or P.O. Box 25.

LINDSAY, ONTARIO

WALTER SMITH, O.L.S. GEO. SMITH, O.L. County Engineer.

JAMES KEITH

Seed Merchant and Dealer in Best Binder Twine on Market

Great care is used to supply every article true to name and of good quality.

William-St, Lindsay, Ont.

PHYSICIANS

DR. F. BLANCHARD

Graduate Toronto University Coroner for Victoria County.

Office—Ridout-st., cor. Kent and Lindsay sts. (former residence of late Dr. Kemp) Telephone 45.

DR. G. W. HALL

LITTLE BRITAIN - ONTARIO

Graduate of Toronto and Trinity Universities. Special Attention to all forms of rupture and enlarged necks (Goitre).

Office hours 9 to 11 a.m., 2 to 4 p.m., 7 p.m., or any time by appointment.

DENTISTRY

DOCTOR GROSS

Dentist, Lindsay

Member Royal College Dental Surg., Ont. All modern methods in the different departments of dentistry successfully practiced.

ROOMS ON KENT-ST.

DRS. NEELANDS & IRVINE

DENTISTS

Everything up-to-date in Dentistry—Natural Teeth Preserved. Crown and Bridge Work, Specialty. Splendid fits in artificial teeth. Painless extraction assured. Prices moderate.

Office nearly opposite Simpson House, Lindsay.

BARRISTERS Etc

LEIGH R. KNIGHT, Barrister, Solicitor, Notary Public, Commissioner, Etc. Successor to McDiarmid & Weeks, having removed their business to my own office, opposite Watchman-Warder, Kent Street, Phone 41. Insurance and Real Estate in all its branches.

MOORE & JACKSON, Barristers, Etc. Solicitors for The Canadian Bank of Commerce. Money to loan on mortgages at five per cent. Offices William-st., Lindsay.

F. D. MOORE, K.C. ALEX JACKSON

McLAUGHLIN, PEEL, FULTON & STINSON

BARRISTERS, SOLICITORS and NOTARIES

Money to loan. Special attention given to investments. Offices, Dominion Bank, corner of William and Kent Streets, Lindsay.

R. J. McLaughlin, K C., A. M. Fulton, B A. James A. Peel T. H. Stinson

GAVANA & WATSON, Ontario and Dominion Land Surveyors, Engineers, Valuators. Surveys of all descriptions attended to, including Drainage Works Office—Roger's Blk, Orillia, Ont., P.O. Box 228. Phone 267.

MONEY TO LOAN AT LOWEST CURRENT RATES

We are prepared to make loans on town and farm property from either private persons or loaning companies, as may be desired, and in sums to suit borrowers, with special privileges. You may pay in instalments without increase in rate of interest. Interest and instalments payable at our office.

STEWART & O'CONNOR

Barristers, Lindsay

Hopkins, Weeks & Hopkins.

Barristers, Solicitors, Notaries, etc. Solicitors for the Bank of Montreal. Money to loan at lowest rates. Offices, 6 William-st. South, Lindsay, Ont. Branch office at Woodville.

G. H. HOPKINS, K.C. C. E. WEEKS, FRED HOLMES HOPKINS, B.A.

Screen Doors and Windows

The proper time to put on screen doors and windows is at hand, before the flies begin to invade your dwellings.

A good, strong grained door, in all sizes, complete with hinges, etc., each $1.00

Varnished Doors, nicely grained and well braced, in the newest styles, complete with hinges $1.75 up.

Window Screens — Narrow and wide adjustable screens, in all sizes from .... 20c up

J. G. Edwards

AGENTS FOR SHERWIN-WILLIAMS PAINTS

BUSINESS EDUCATION

such as you may obtain under the very best conditions at The Central Business College of Toronto, is a sure passport to success. Thousands have proved it. Why not investigate for yourself? Our free catalogue explains. W. A. SHAW, Principal.

LOOK AHEAD!

No young person can have a better safeguard against adversities of fortune or a better resource in a time of need than a thorough business training.

WE HAVE

facilities to give you the best training in the Province. Our teachers are SPECIALISTS. All business and shorthand (Gregg) subjects. Enter now.

HOME STUDY COURSES

Lindsay Business College

(Affiliated with Orillia Bus. College

A. H. SPOTTON, President

THE BUSINESS WORLD

Is calling you, why not prepare now? The leading mercantile houses of Canada and United States recognize our efficiency.

THE SPOTTON BUSINESS COLLEGES

Have given thousands of young people a good start in life. We can assist you.

OUR HOME STUDY COURSES

Offer unexcelled advantages to those who cannot attend college. Full particulars upon inquiry.

PETERBORO BUSINESS COLLEGE

GEO. SPOTTON, - President

DR. J. M. RICE

VETERINARY SURGEON

Honor graduate of the Ontario Veterinary College. Post Graduate of the Royal Veterinary College; also of the London School of Tropical Medicine.

Day and night calls promptly attended.

CAMBRIDGE-ST, LINDSAY

Dentistry a specialty. Charges moderate. Phone 387, office and residence corner Russell and Cambridge-sts.

OUR NEW PREMISES

Are those formerly occupied by Wilson Pogue, where we will be found with our choice stock of Suitings and Overcoatings

J. J. RICH

Merchant Tailor

LITTLE BRITAIN, ONT

WALTHAM WATCHES

A WALTHAM WATCH

PROPERLY CARED FOR WILL LAST A LIFETIME.

WE HAVE A LARGE ASSORTMENT OF THESE WATCHES.

JEWELRY, DIAMONDS AND SILVERWARE

A. S. Welsman Jeweller KENT ST

Laurence Munro and Wm. R. Mead, Architects, Main and Hughson-sts., Hamilton

ADVERTISE IN THE POST.

Obituary

FRED C. DEACON

The death took place in Ops on Sunday, of Fred C. Deacon, aged 26 years. The funeral will leave the residence of Mr. James Henry, lot 2, con. 3, Ops, Tuesday, at 10.30 to Janetville cemetery. Service at the house half an hour earlier.

MRS. MAURICE LANE.

The death took place in Toronto, on Saturday of Mrs. Maurice Lane, of Bobcaygeon, a lady, who was well known, and highly respected by a wide circle of friends.

She is survived by her husband and a daughter, Mrs. James Carroll, Lindsay.

The funeral will leave the residence of her son-in-law, Mr. James Carroll, Glenelg-st., on Tuesday morning, at nine o'clock, interment taking place at the Roman Catholic cemetery, Downeyville.

MRS. HARMAN BOWEN

Minden, May 22.—A communication has been received from Growvilla, Sask., reporting the sudden death from heart failure of Mrs Harman Bowen, formerly of Minden on Sunday, April 30.

She was a daughter of Mr. Francis Graham, late of Minden, and her brothers, Henry and John are still residing at the old homestead, and adjoining farms in Minden township. She and her husband lived in Minden till five years ago, when they moved to Coboconk, from whence they went to the west last year. She is survived by her husband and five children, ranging from three weeks to eleven years old.

MRS. HANNAH DAVIS

Minden, May 22.—A very aged and respected lady in the person of Mrs. Hannah Davis passed away at the residence of her daughter, Mrs. Alfred Mason, on Wednesday afternoon, May 17, at the age of 81 years and 7 months.

Mrs. Davis moved from Philadelphia several years ago with other members of the family, and lived at Hall's Lake until a year ago two ago, when she went to reside with her daughter. She had been in poor health for some time, and finally succumbed to dropsical trouble. She is survived by a family of grown up sons and daughters, of whom the following were well known here, Messrs Samuel and Alfred, of Hall's Lake, Mrs. McConnell, Mrs. Oliver, and Mrs. Mason, of Boskung, and Mrs. T. Godwin, of Glamorgan.

The funeral took place on Saturday to the English church cemetery at Boskung.

WM. McGILL.

The grim reaper death, has called another resident of Minitonas in the person of Mr. Wm. McGill, who died with heart disease on March 31st after a lingering illness of about four years. The funeral was conducted on Sunday, April 2nd, by Rev. J. W. Meek, at the home, after which a large number of his many friends proceeded to the Minitonas cemetery where the remains were interred.

Mr. McGill was the eldest son of David McGill, Janetville, and would have sixty three years of age in August next. His life up till a few years past was spent amid scenes of early associations, where a brother, David, and sisters, Mrs. J. Bradburne, Janetville; Mrs. Wm. Argue, Wyebridge, Mrs. W. D. and Mrs. B. McGill, Peterboro now survive him.

He had four children, Mrs. J. Walker, Janetville; Mrs. R. Nugent, Mount Horeb, Calpine McGill, Janetville and Allan McGill, Minitonas.

Mr. McGill's first wife died about ten years ago. Shortly after he decided to locate in the west, where he met Miss Annie Copple, whom he married, and now with two children, John Hyslip, and William E. now survive him.

Mr. McGill owned a half section here, and was noted for his honesty integrity, and cheerful disposition. He was a willing worker, and a member of the Methodist church and a member of the Oakhurst trustee board. He will be greatly missed by all the people of the surrounding community. May we all be as ready to meet our Master as he was.

Mrs. McGill, and children have the deepest sympathy of the children of this community.

MRS. N. FLEMING.

The death took place in South Ops, early Sunday morning of Eliza Jane Ellis, wife of the late Nathaniel Fleming, aged 79 years.

The deceased lady was one of the oldest pioneers of Ops township and was highly esteemed by a large circle of friends in the district. She enjoyed fairly good health up until Monday last, when she was stricken with paralysis, which resulted in her death.

The late Mrs. Fleming was born in Fermanagh, Ireland, and came with her parents to Canada, at a very early age. They settled in Newburg, N.Y., where the deceased was afterwards, united in marriage to her late husband. Afterwards they moved to Emily township and lived on a far, near Omemee. After wards they removed to Ops township where Mrs. Fleming resided until her death. Her husband passed to his reward on August 13, 1894.

The late Mrs. Fleming is survived by a family of six sons, and three daughters, James, Walter, Harry, Albert, Edwin, Arthur, Mary, Annie and Sarah. One brother, Mr. David Ellis, of Markdale, County Grey, also survives.

The deceased lady was a Methodist in religion, and up to the time of her failing health was most prominent in church work, being a member of the W.F.M.S. She attended Mount Horeb Methodist church for some years, and was also a member of the Omemee church.

The funeral took place this afternoon from the family residence lot 4, con. 9, South Ops, at 2.30 o'clock, and was largely attended.

Impressive funeral services were conducted at the house by Rev. Mr. Snowden, and also at the grave in Riverside cemetery. The pallbearers were the five sons of the deceased and a cousin, Mr. John Reid, of Reaboro.

AFTER SUFFERING YEARS

Cured by Lydia E. Pinkham's Vegetable Compound

Fox Creek, N.B.—"I have always had pains in the loins and a weakness there, and often after my meals my food would distress me and cause soreness. Lydia E. Pinkham's Vegetable Compound has done me much good. I am stronger, digestion is better, and I can walk with ambition. I have encouraged many mothers of families to take it, as it is the best remedy in the world. You can publish this in the papers." — Mrs. WILLIAM BOURQUE, Fox Creek, N.B., Canada.

The above is only one of the thousands of grateful letters which are constantly being received by the Pinkham Medicine Company of Lynn, Mass., which prove beyond a doubt that Lydia E. Pinkham's Vegetable Compound, made from roots and herbs, actually does cure these obstinate diseases of women after all other means have failed, and that every such suffering woman owes it to herself to at least give Lydia E. Pinkham's Vegetable Compound a trial before submitting to an operation, or giving up hope of recovery.

Mrs. Pinkham, of Lynn, Mass., invites all sick women to write her for advice. She has guided thousands to health and her advice is free.

THE MODERN WAY OF HOME DYEING

Is to use ONE Dye that will color either Wool, Cotton, Silk or Mixed Goods Perfectly, You will find this in

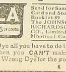

DYOLA

ONE DYE FOR ALL KINDS OF GOODS

Send for Sample Card and Story Booklet 89 The JOHNSON-RICHARDSON CO., Limited, Montreal, Can.

With this Modern Dye all you have to do is to ask for DY-O-LA then you CAN'T make a mistake and use the Wrong Dye for the goods you have to color.

WHAT THE MINISTER SAID

Did Not Improve Matters for Calhoun Clay

A story has been told of a colored minister who, while holding a meeting in a chapel, became wrought up to such a high pitch of excitement that he cried out, "I see befo' me ten chicken-thieves, includin' Calhoun Clay!"

Instantly Calhoun Clay rose and left the church. He was very angry.

The next day he brought powerful influence to bear upon the minister, who promised to apologize.

So, at the meeting in the chapel the next evening the old minister said, "I desire to retract mah last night's remark when I said I see befo' me ten chicken-thieves, includin' Calhoun Clay. What I should have said, dear brethren and sistern, was—I see befo' me nine chicken-thieves, not includin' Calhoun Clay!"

FORMER WELL KNOWN ELDON BOY PROMINENT IN THE INSURANCE WORLD

The Post has, on different occasions, referred to the success achieved by Victoria County's sons and daughters who have crossed the line into Uncle Sam's domains, and gained prominence and distinction in their respective vocations. They have (like many other Canadians) invariably displayed that rare business acumen, and tenacity, which has won the admiration and respect of their competitors, and which is the secret of the great success of many of Canada's sons in all parts of the world.

In the year 1893, Robert Campbell, the subject of this sketch, left the home of his parents in Eldon Township, Victoria County to make a name for himself. He came of good Scotch parentage, who gave him a thorough Christian training. He inherited all the qualities which are characteristic of the sons of the heather,—grit, perseverance, and an honesty of purpose.

Robert came to Lindsay and first engaged as a circulation canvasser for a local newspaper. His success at this line of work was marvellous, and those who were identified with him at the time, prognosied a successful future for the young man.

After receiving his initial baptism as a newspaper canvasser, he accepted the local agency for the North American Life Insurance Co, and of course he proved eminently successful in that position.

Robert, however, was ambitious, and after a short residence in Lindsay, he went to Toronto, and accepted the important position of Inspector for Central Ontario for the Manufacturers' Life, when it merged with the Temperance and General Insurance Co. The same story of success can be told of his career in Toronto. There were experienced men in the insurance world in Toronto at that time, who marvelled at the rare business qualifications of the son of Eldon township, and who forsaw a brilliant future in store for him.

After a stay of a couple of years in the Queen City, Mr. Campbell was called upon to fill a position which brought into full play the rare business acumen, with which he was endowed. He crossed over to Detroit, and accepted the position of manager of the Manufacturers' Life for the city as well as the entire State of Michigan. His success was instantaneous. The business of the Company increased rapidly, and as a result, he has since added to his territory, the States of Ohio, and Pennsylvania. He at present occupies the position of Manager of the three States, and is also the representative of the Manufacturers' Life in the Western States of the Union.

Mr. Campbell's office is in the Washington Arcade, Woodward Ave., Detroit. The apartments are modern in every detail, and his private office in the same building is in keeping with the important position he occupies. Mr. Campbell's city office staff consists of a cashier and two lady stenographers, one of them by the way, being Miss Blanche Siddell, formerly of town. Mr Campbell has, in his cashier, an exceptionally clever and courteous young lady from Sarnia, who performs the important duties, devolving upon her with rare ability. The other members of the staff are singularly adapted or their respective positions.

Mr. Campbell has a beautiful residence on Josephine avenue. His home life is ideal, and both he and Mrs. Campbell are blessed with two winsome children. Mr. Campbell is one of the leading members of the Woodward Avenue Presbyterian church, which is nearing completion and which will be dedicated next June.

Notwithstanding the fact that Mr. Campbell is an exceedingly busy man, he finds time to mingle with his friends in social intercourse. He is a whole-souled, generous hearted gentleman, and immensely popular with the people of Detroit. His hospitality is proverbial, and despite the fact that he is living in an American city, his heart beats warm and true for the land of the maple, and more practically his native county, whose residents are always assured of a hearty greeting at his hands.

Mr. Campbell is truly a self made man, who by dint of perseverance, combined with natural ability, has increased the volume of business for the Manufacturers' Life in the triple states referred to, to such an extent, that he is recognized as one of the prominent leaders in the insurance world.

This statement is strikingly endorsed by the fact that Mr. Campbell occupies the central position among the leading insurance men in Michigan, whose picture occupies a conspicuous position in his office.

QUESTIONS GALORE WHICH ENUMERATOR WILL REQUEST YOU TO ANSWER

The following (Schedule No. 1) contains the following questions which every living person will be asked by the enumerators in connection with the taking of the census on June 1st. Look over the questions and get your answers ready. Ladies are particularly requested to answer question 10 correctly.

1 Dwelling house.
2. Family, household or institution.
3. Name of each person in family, household or institution.
3. Name of each person in family, household or institution.
4. Place of habitation—Township or Parish, city, town or village.
5. Sex.
6. Relationship to Head of Family or household.
7. Single, married, widowed, divorced or legally separated.
8. Month of birth.
9. Year of birth.
10. Age at last birthday.
11. Country or place of birth.
12. Year of immigration to Canada if an immigrant.
13. Year naturalization, if formerly an alien.
14. Racial or tribal origin.
15. Nationality.
16. Religion.
17. Chief occupation.
18. Employment other than chief occupation or trade, if any.
19. Employer. (Are you?)
20. Employee. (Are you?)
21. Working on own account.
22. State where person is employed, as on farm, in woollen mill, at foundry, shop, in drug store etc.
23. Weeks employed in 1910 at chief occupation or trade.
24. Weeks employed in 1910 at other than chief occupation or trade if any.
25 Hours of working time at chief occupation.
26. Hours of working time per week at other occupation, if any.
27. Total earning in 1910 from chief occupation or trade.
28. Total earning in 1910 from other than chief occupation or trade, if any.
29. Rate of earning per hour, when employed by the hour, in cents
30. Insurance held upon life.
31. Insurance against accident or sickness.
32. Cost of insurance in census year.
33. Months at school in 1910.
34. Can read.
35. Can write.
36. Language commonly spoken.
37. Cost of education in 1910 for persons over 16 years of age at college, convent or university.

Mortality, disability, and compensation.

1 and 2 are references to No. 1 schedule.

3 Name of person.
3 Sex.
5 Single, married, divorced or legally separated.
6 Month of birth.
7 Year of birth.
8 Age at last birthday.
9 Country or place of birth.
10 Racial or tribal origin.
11 Religion.
12 Profession, occupation or trade.
13 Month of death.
14 Disease or cause of death.
15 Place of death if it occurred from home.
16 Name of attending physician.
17 Physician's post office address.
18 Nature of loss or injury caused by accident.
19 Cause of the accident.
80 Weeks of disability in census year due to sickness.
21 Due to accident.
22 Loss of salary or earnings in census year caused by sickness.
23 Caused by accident.
24 Voluntary allowance to employee by employer for loss of time by sickness or accident.
25 Compensation by employee under statute in census year.
26 For loss of life by accident.
27 For injury by accident.
28 Compensation by insurance in census year for loss of life.
24 For sickness or injury.

Children Cry FOR FLETCHER'S CASTORIA

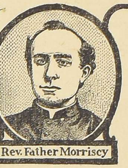

Rev. Father Morriscy

A Combined Treatment That Really Cures Catarrh.

Canadian weather, with its extreme cold and sudden changes, gives almost every one Catarrh, and makes it hard to cure. Some recommend internal remedies—some external applications.

Father Morriscy used both — tablets to be taken three or four times a day to invigorate the system, purify the blood, and help it throw off the disease, and a soothing, healing, antiseptic salve to be applied inside the nostrils. This combined treatment known as

"Father Morriscy's No. 26"

attacking the disease from within and without, soon cures.

Mr. A. C. Thibodeau, General Merchant in Rogersville, N.B., writes on Jan. 22nd last:

"A few words as to the merits of your Catarrh Cure. For the last 10 years I have been troubled with Catarrh of the head and stomach and during that time have tried all kinds of other Remedies with no results, until I tried your Catarrh Cure which I am glad to say has cured me. I highly recommend it to those who are suffering with this disease."

Don't trifle with Catarrh—cure it with Father Morriscy's No. 26.

50c for the combined treatment at your dealer's. 68

Father Morriscy Medicine Co. Ltd. - MONTREAL, QUE.

SOLD AND GUARANTEED IN LINDSAY BY E. GREGORY, DRUGGIST

THE PASSION PLAY

Net Profits of the Performance in 1910 were $108,975

The financial result of the Oberammergau Passion Play of 1910 has been declared as follows: Gross revenue from sale of tickets, photographs, etc., $426,150; expenditure for the performance—road and river regulations, etc., $122,925; salaries of 865 performers, $181,650; for the poor of the parish, $2,600; net profits, $108,975. This sum remained to the parish to be devoted to further improvements, public buildings, and the like. It is now very doubtful whether, apart from the financial and artistic side, the performance is a success. To a large extent the arrangements for visitors—for their railway journeys, lodgings, and seats in the theatre—are in the hands of agents, who reap a considerable profit out of the performances. Oberammergau has become a den of pickpockets, and batches of policemen in plain clothes are required to watch them. More to be regretted than anything else, however, is the danger of the simplicity of the people and the purpose for which the Passion Play was instituted deteriorating.

THEY GROW FINE SEED

Good Quality of That Found on Prince Edward Island

Three seed fairs were held on Prince Edward Island this year, whilst three years ago there was only one. So much importance is attached to these that on two occasions the Island Legislature adjourned in order that the members could attend and deliver addresses at these fairs. Judges from the mainland pronounce the Island seed to be unsurpassed for quality in the Dominion. A shipment of selected seed oats, sold to the Seed Government Association at Quebec, realized ninety cents per bushel.

SYLVESTER CO. AND THE TOWN

It is with very great pleasure indeed that the Post can say to its readers that splendid progress is being made by the Citizens' Committee in the re-organization of the Sylvester works. A meeting of the committee was held last night and a permanent agreement entered into with Mr. Sylvester, providing for the transfer of the assets of the old company to the new, and arranging definitely the interests of the several parties. A temporary arrangement was agreed upon, and Mr. Jas. Boxall was appointed trustee, who, together with Mr. McComb, the engineer, will have charge of the business pending the organization of the new Company and the final passing of titles

The Committee adjourned to meet at the Council Chamber to-night in conjunction with the Town Council, for the purpose of discussing the financial plans of the new organization with the Council Everything gives promise of an early consummation of this much desired result, and we feel safe in saying that many of the difficulties have been met and overcome through the tireless efforts of our generous, public minded citizens who compose the re-organization committee and now we can fairly say, it is up to the citizens of Lindsay. The plan of re-organization is now complete and must now be carried into effect. This is work for us all. Every one must contribute his efforts and assistance, whether great or small, to to the limit of his means and ability to carry out the plans of the re-organization committee, and establish the new Sylvester Manufacturing Co. on foundation of rock that no future financial storms may by their buffets sway. We have the plant here, we have a popular high grade and well known machine to build, we will have a management of our leading conservative and successful business men and the success of this plant will be the means of bringing Lindsay to the fore as a manufacturing town, and will be the forerunner of other and additional pay rolls in our town but we must all work; we all must aid; it is up to us if we expect outside money in this enterprise, we must declare our faith by our acts, and loyally assist in carrying out the re-organization plan and making it a success. Now all together for a big PULL.

LESSONS IN MUSIC BY MAIL

For terms etc., write

Henry C. Hamilton

Organist St. Andrews Presbyterian Church

Lindsay, - Ontario

A few bargains left yet at the

FIRE Sale

AT

R. J. MULLIGAN'S

Druggist, Omemee

Vigorous Health —the power to enjoy to the full life's work and pleasure—comes only with a good digestion.

NA-DRU-CO DYSPEPSIA TABLETS

tone up weak stomachs—supply the digestive juices which are lacking—ensure your food being properly converted into brawn and sinew, red blood and active brain. 50c. a box at your druggist's or from 32

National Drug and Chemical Co. of Canada, Limited. - - - - Montreal.

St. Lawrence
"Crystal Diamonds"
may cost a few cents more on the hundred pounds than other lump sugar. Good things always cost more than inferior quality.
However, ST. LAWRENCE "CRYSTAL DIAMONDS" are really the most economical Sugar, because they go further on account of their matchless sweetness due to perfect purity.
To appreciate the superiority of St. Lawrence Sugar, compare it with any other sugar.
St Lawrence Sugar
The St. Lawrence Sugar Refining Co. Limited
MONTREAL. 31

FIRE! Nothing so much dreaded by the Farmer.
A Telephone message rallies the whole neighborhood and even the Fire Brigade from the nearest town to the danger point and the farm buildings are saved.
Minutes at the beginning of a fire are worth hours after the fire gets headway.
The Bell Service saves those minutes.
It is an effective rural fire alarm system and the best possible protection against loss.
It more than pays for itself in the protection it gives.
Are you risking your farm property without the Bell system? If so, call and see our local manager when in town.
THE BELL TELEPHONE COMPANY
has 870 Subscribers in the Lindsay District; 428 Subscribers in the Lindsay Exchange.
Long Distance Service with all points in Ontario, Quebec and The Northern States.
A Limited Telephone Service is unsatisfactory and dear at any price.
Tariff Rates to suit the requirements of all classes.
Full information on application.
THE BELL TELEPHONE COMPANY OF CANADA,
THOMAS J. TILLEY,
Local Manager.

ADVENTURES WITH LATE ALEX NIVEN
RACY NARRATIVE BY E. V. NEELANDS

The following interesting narrative is from the pen of Mr. E. V. Neeland son of Dr. and Mrs. J. J. Neelands, Lindsay. It was read before the Engineering Society of the School of Practical Science, Toronto, during the session of 1898-9.

It was my good fortune last spring to be appointed as assistant on the surveying party in charge of Alex Niven, O.L.S. Our work was to complete the boundary line between Nipissing and Algoma, about 180 miles in all, from Night Hawk Lake to the Moose River.

We left Temiscamingue on May 22nd and after crossing a six-mile portage proceeded up the Montreal River in canoes. The current was swift and heavy, but by paddling, towing and poling we reached the height of land after five days. Then, by utilizing a chain of small lakes, we arrived at Night Hawk Lake on June 5th, and commenced our work.

Nothing of moment occurred until we reached the Abitibi River about the middle of July, where we met our supply men, who had gone to Fort Abitibi for supplies. They also brought the mail, already a month and a half old, which was the last we were to receive. They had lost one canoe descending the rapids, but everything else was safe.

Our supplies were to ascend the Abitibi, which at this point is nearly parallel to the line, for about sixty miles and were then to be packed into the main camp, a distance which the map showed to be about fifteen miles.

However, when we got opposite New Post, the point from which the supplies were selected, no one appeared. We ran the line on for about a week, in the hope of meeting our supply men ahead, till we were forced to stop for want of food. It was then decided to send eight men to look for New Post, a Hudson Bay fort, and the only place where supplies could be obtained within at least two weeks. The remaining men were to remain in camp until we returned.

About enough bread for two days was all they could spare us. In addition to this the position of New Post was very uncertain, the map, Ogilvie's report, and the latitude differing from each other by as much as twenty-two miles. Still it seemed the only chance.

Our plan was to work back along the line twenty miles, and then turn west, and march out to the supposed side of the fort. Owing to the lack of provisions however we were forced to abandon this plan, turning west eight miles back. We left notes on all the mile posts stating our plans in case of the arrival of the supply men. We camped on the line that night and the next day started west and walked all day fording and swimming rivers.

About night we heard the roar of a rapid ahead, and pushed on eagerly thinking it must be the river, as, by our estimation we had come nearly fifteen miles. Imagine our dissapointment when we saw, from the dark, red water that it was not the Abitibi.

It was too late to cross then as it was already dark, so we camped on the bank that night. It was a gloomy situation; we had only one small loaf left among eight of us; we did not know where we were and it was cold and raining.

Next morning at daybreak we ate the last of our bread and started to ford the river in the rapid; one of the men was already across, and the rest were in the river when we heard a shout down stream, and presently a canoe came around the bend with one of our supply men, Toussaint Hunter, in it.

They had reached the line the same day we had left, and on reading one of our notes Toussaint had came back travelling all night to head us off at the river. We learned from him that it was twenty-five miles to the Abitibi, instead of thirteen, and we were not going in the right direction to reach the fort, so his arrival was most opportune for us, as if he had been five minutes later he would have missed us and we would have starved in the bush.

After a delay of nearly ten days we were able to rejoin the remainder of the party on the line with the supplies.

On October 10 after obtaining supplies from Moose Factory the chief Hudson Bay Post on the Bay, we commeced our return journey, and found it even more difficult than we had anticipated. The current was so swift and heavy that we seldom could make more than ten miles a day against it. In addition to this we had to encounter a series of very bad rapids, nine miles along, all of which had to be poled, as there was no portage cut.

After a week's hard struggle, we reached New Post, sixty miles above the line; here we spent Sunday, the first night under a roof for nearly five months. Next week we worried our way on up the river, poling, towing, paddling, against a current that never seemed to slacken. The hardest work came on Saturday when we poled up the Long Sault Rapids seven miles, through a storm of rain and sleet. ... ...

Next day the weather turned suddenly colder, and from Sunday until Thursday we worked our way up the stream in a continual snow storm. The snow now was very deep, and camping was a most elaborate process. It was necessary to go ashore about 4 p.m. in order to prepare for the coming night.

The work in the rapids was now particularly severe, as the spray from the icy waters and the snow made it impossible to use a canoe pole more than a few minutes at a time, while wading was almost unbearable. At night the canoes had to be thawed out over a fire, as each day snow and ice would accumulate on them till they were almost unrecognizable.

On Thursday morning we were congratulating ourselves that our troubles were almost over. "To-night," we said, "we'll get to the lake and by noon Saturday we'll reach Fort Abitibi." But, as usually happened, our hopes were doomed to disappointment. When within about eight miles of the lake we were stopped by pack ice, jammed in the river as far as we could see. We broke through it however, with poles, but reached the lake, only to find what was apparently a worse condition of affairs there, but on climbing the high bank we saw that the ice did not extend more than two miles at the most. We broke our way through this also and reached the open lake that night, though too late to cross, as there was a heavy swell from the north, and our boat, a bark one, was leaking in every seam, being badly strained by the ice. We decided, therefore, to camp, and make a desperate attempt to reach the Fort by the next night.

Imagine our disappointment when next morning we discohered the lake was frozen over as far as we could see. It was impossible to walk as the ice was too thin, yet it was too thick to break through in canoes It was over a hundred miles to the Fort by the shore, and this was thru country so rough and snow so deep that we could not march more than ten miles a day. In addition to this, several of the men were not in a condition to undertake a trip of this nature, and we had only one day's provisions left.

Good fortune had not altogether abandoned us, though, for it happened that an Indian taking his winter supplies down the river had also been caught by the ice, and after some difficulty was induced to let us have a bag of flour and a smoked beaver. We also caught a few fish and a few days later shot a cariboo.

By Tuesday the ice became solid enough to walk on, though not without considerable risk; but, our food supply becoming sadly reduced again, we were forced to start. Two of our Indians left us here, under the pretence of catching fish, and followed us later. The rest of the party abandoning the canoes and everything but what was absolutely necessary, began the march for the Post. We took one canoe with us on a sleigh in case of meeting open water.

On the following day the weather turned so soft that it was impossible to use the ice, and two days later a warm south wind broke up the ice completely. By this time we were reduced to a slice of bread a meal, and more than half the men had nothing left for next day, and we were not yet half way to the Post.

That same afternoon we discovered an Indian "cache" containing some fish and flour. These were immediately appropriated, and also two old bark canoes which we found. The two Indians which had left us came up with one of the boats left behind, so that we now had enough to carry the whole party.

Next morning, notwithstanding a heavy swell, we again set out, each canoe paddling as hard as possible to get through. When still about twenty miles from it, a heavy fog arose so that we could not see 100 yards ahead. As no one in our boat knew the lake, it was impossible to run except by compass. We blundered on as well as we could till about 4. when we heard yelling through the fog, close at hand, and heading for it we found an Indian shanty on the shore. They told us the way to the Post, and we again set out.

We had gone about seven or eight miles when it became so dark that it was impossible to go on, so we landed and boiled some tea, though we had no food. We stayed around our fire till about 1 p.m., when the fog having lifted somewhat, we decided to try again.

A point about two miles ahead, loomed up through the darkness, and we headed for it. We were eagerly discussing the prospect of a fine hot meal in two or three hours, and counting what we should have, when we crashed into a piece of ice. For the moment we thought no harm was done, but as the canoe backed off we could feel her setting. We quickly threw over all her load, and paddled for the nearest shore. It was useless to make any attempt to stop the leak, the peculiar construction of the bark canoe made it impossible to see, the more so in the darkness, its position and nature.

When within about 200 yards of the shore, in spite of constant bailing, she went under, and left the six of us struggling in the water. Two of the men struck for shore, one with a waterproof bag, which acted as a support, and the other, an Indian, clinging to some paddles. The rest of us stayed with the boat, and after a hard struggle succeeded in dragging it ashore. Here we found only one man, the Indian having never reached the shore. For some time we were too weak to move, but as soon as we were able, we emptied the canoe, and by making two trips, and getting in the stern, raising the damaged bow out of the water, we managed to get back to our camp fire.

Here we passed a most miserable night, especially as a heavy snow storm came on, making it almost impossible to keep the fire alive, the more so as wood was scarce and we had no axe.

Next day we decided to walk the shore to the Post, but two miles brought us to a river that it was impossible to cross, as it was over two chains wide, deep and rapid. We then decided to go back to our camp fire, and next day tried to reach the Indian's shanty that we had seen on the shore. Next morning three of us started back, the others remaining in case anyone came back to look for us. We strugled on all day through the bush, using a compass altogether, as it was still snowing, and we could not see the sun; sometimes so weak that we could only walk a few minutes at a time. At last, when we had almost given up hope of ever reaching it, we saw smoke on a point almost a mile away. The last mile was the hardest, and it took us what seemed hours to walk. At last we came to the clearing. An Indian was behind the house cutting wood. We shouted, and he dropped his axe; he could not speak English, but in broken Indian I explained the situation, He grunted sympathy and took us at once into the house, and told the squaws to get us something. It was soon ready and we started in like famished wolves. The menu was not elaborate, lumps of dough, fried in grease, but I never spent such a happy hour before.

Next morning the Indians went out and brought in the other two men, who were utterly exhausted and had given up all hope.

While we stayed with the Indians, they guarded themselves against loss by making us cut wood. After each meal they would take us to the edge of the clearing and point significantly to the trees, and then to the axes and we would get to work; although we were still too weak to use them.

Finally, making a bargain with the Indian, to give him certain goods when we reached the Fort, we set out taking him as guide. When nearly half way we met two of our men coming out to meet us, I went out on the ice to meet them. One was an Indian —a nephew of the drowned man. I said "Toussaint is drowned." He said nothing, but after a few moments thought came up again, and he said, "And so Toussaint is drowned? Yes. Well by gosh!" and never referred to the subject again.

The three of us turned back to look for the body, while the others went on to the Post. We followed them the next day, after a fruitless search.

We found the party busily engaged in making toboggans for our trip out as the idea of canoeing was now altogether given up. Three days later, we again started south, every man with a toboggan and taking one canoe on a sleigh. We had scarcely gone eight miles when the weather again turned soft necessitating hauling the toboggans through the bush, a long, laborious feat, owing to the windfall prevailing along the banks.

We then crossed Upper Lake on the thin ice, not, however, without some of the party getting through. Here we came to a long stretch of open water and again we were forced to take to the woods, the canoe taking our baggage. Fortunately we discovered an old bark canoe, which we used to carry the toboggans, though it could only be kept afloat by constant bailing and, even so, she sank twice suddenly, and left us to haul our load out.

Two days of this monotonous work brought us to Island Lake, where the same misfortune occurred that had so often happened before, the ice could neither be broken or walked on,' and it took us three days to make eight miles over it. We then crossed the height of land and the head of Long Lake.

After a vain attempt to raise an old Hudson Bay batteau, which was lying sunk here, we again started to walk the shore, abandoning our toboggans for the last time. Three days more brought us to the foot of the lake, and as we were almost out of provisions again, we decided to leave everything and take to the bush, going south-west to Lake Temiscamingue.

Leaving everything except a little food we struck off through the woods, and on the second day came to the first sign of civilization, a road and an abandoned farm. The same night we reached the Indian village at the mouth of the Quinze. Here we got our first news of the outside world and also our first meal in civilization —potatoes and other luxuries. We expected to take the steamboat next morning, but unfortunately during the night the lake was frozen over for several miles down, making it necessary for us to walk the lake for twenty-five miles to Ville Marie where next morning we caught the steamer Meteor for Gordon Creek and the south'

Children Cry
FOR FLETCHER'S
CASTORIA

MAKES HAIR GROW

Higinbotham has an invigorator that will grow hair or money back.
The time to take care of your hair is when you have hair to take care of.
If your hair is getting thin, gradually falling out, it cannot be long before the spot appears.
The greatest remedy to stop the hair from falling is SALVIA, the Great American Hair Grower, first discovered in England. SALVIA furnishes nourishment to take the hair roots and acts so quickly that people are amazed. A large bottle for 50c.

Is Visiting His Old Home

Mr. Wm. A. Bateman was in town today en-route to his old home south of Taylor's Corners, Mariposa township. Mr. Bateman has just returned from Boston New York and Montreal. He left Mariposa about 25 years ago.

Mr. Bateman is practicing law in Michigan and is also interested in mining.

COUNCIL CONSIDERS AGREEMENT

At last night's session of the Council the agreement between the town and the Light, Heat & Power Co. regarding the purchase of the local power plant came up for consideration. The agreement was read clause by clause by the Clerk, and on motion of Reeve Vrooman and Ald Babcock, the Council expressed its acceptance of the terms of the agreement for the purchase of the plant for $30,000.

At a special session on Monday night a by-law for the submission of given its first and second reading and a date set for the vote.

His Worship Mayor Beal said he had received a communication from Hon. Adam Beck in which assurances were given that the municipality would experience no trouble in obtaining the assistance of the Legislature when necessary in connection with the proposition.

Mr. Beck also informed Mayor Beal that in ten years the local plant would sell for $60,000 more than it was worth to-day.

The Victoria Loan and Savings Company
INCORPORATED BY ACT OF PARLIAMENT, 1895
Capital Paid Up $280,000.00. Reserve Fund $58,000.00
Executors of estates will find the debentures of the Company particularly suitable for the employment of funds committed to them, as they combine a liberal interest rate with the very highest security and the authority of the Government to invest therein.
Money to loan on real estate first mortgage at current rates.
JAMES LOW, Manager NEWTON SMALE, Assistant

THE STANDARD BANK OF CANADA
Established 1873 80 Branches
A Complete Banking Service
Available for Manufacturing and Commercial Houses, Wholesale and Retail Merchants, Municipalities, Corporations, farmers and private individuals. 80
Savings Bank Department at every Branch.
Lindsay Branch : } F. F. LOOSEMORE, Manager.
Dunsford " : }
Little Britain Branch : C. S. THOMPSON, Act'g Mgr.
Nestleton Station Branch : W. J. WHITE, " "
Branches also at Cannington, Woodville, Beaverton, Pefferlaw, Brechin, Sunderland and Blackstock.

THE CANADIAN BANK OF COMMERCE
SIR EDMUND WALKER, C.V.O., LL.D., D.C.L., President
ALEXANDER LAIRD, General Manager
CAPITAL, - $10,000,000 REST, - $7,000,000
MONEY ORDERS
The Money Orders of The Canadian Bank of Commerce are a safe, convenient and economical method of remitting small sums of money. They are payable without charge at every branch of a chartered bank in Canada (except in the Yukon Territory) and in the principal cities of the United States.
The Orders and full information regarding them may be obtained on application at the Bank.
In the event of loss of a Money Order the Bank will, on receipt of a satisfactory guarantee, make arrangements to refund the amount of the lost Order. 232
H. A. HOLMES, Manager Lindsay Branch

The Home Bank of Canada
HEAD OFFICE TORONTO Original Charter 1854
SEVEN OFFICES IN TORONTO.

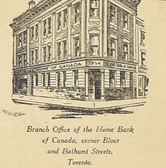

Branch Office of the Home Bank of Canada, corner Bloor and Bathurst Streets, Toronto.
British and Foreign correspondents in all the principal cities of the world.
General Banking business transacted.
BRANCHES AND CONNECTIONS THROUGHOUT CANADA
Local Branches
LINDSAY, - JANETVILLE

BANK OF MONTREAL
ESTABLISHED 1817.
Capital Paid up $14,400,000
Rest 12,000,000
Undivided Profits 961,789
$27,361,789
Branches of the Bank in every Province of the Dominion.
A general banking business transacted.
Savings Department at every Branch.
Office Hours: 10 to 3 o'clock Saturdays 10 to 1 o'clock
H. B. BLACK
Manager Lindsay Branch

Electric Restorer for Men
Phosphonol restores every nerve in the body to its proper tension; restores vim and vitality. Premature decay and all sexual weakness averted at once. Phosphonol will make you a new man. Price $3 a box, or two for [illegible] The [illegible] Drug Co., St. Catharines Ont.
For sale at Higinbotham's store